106 F

PLATE XIII.

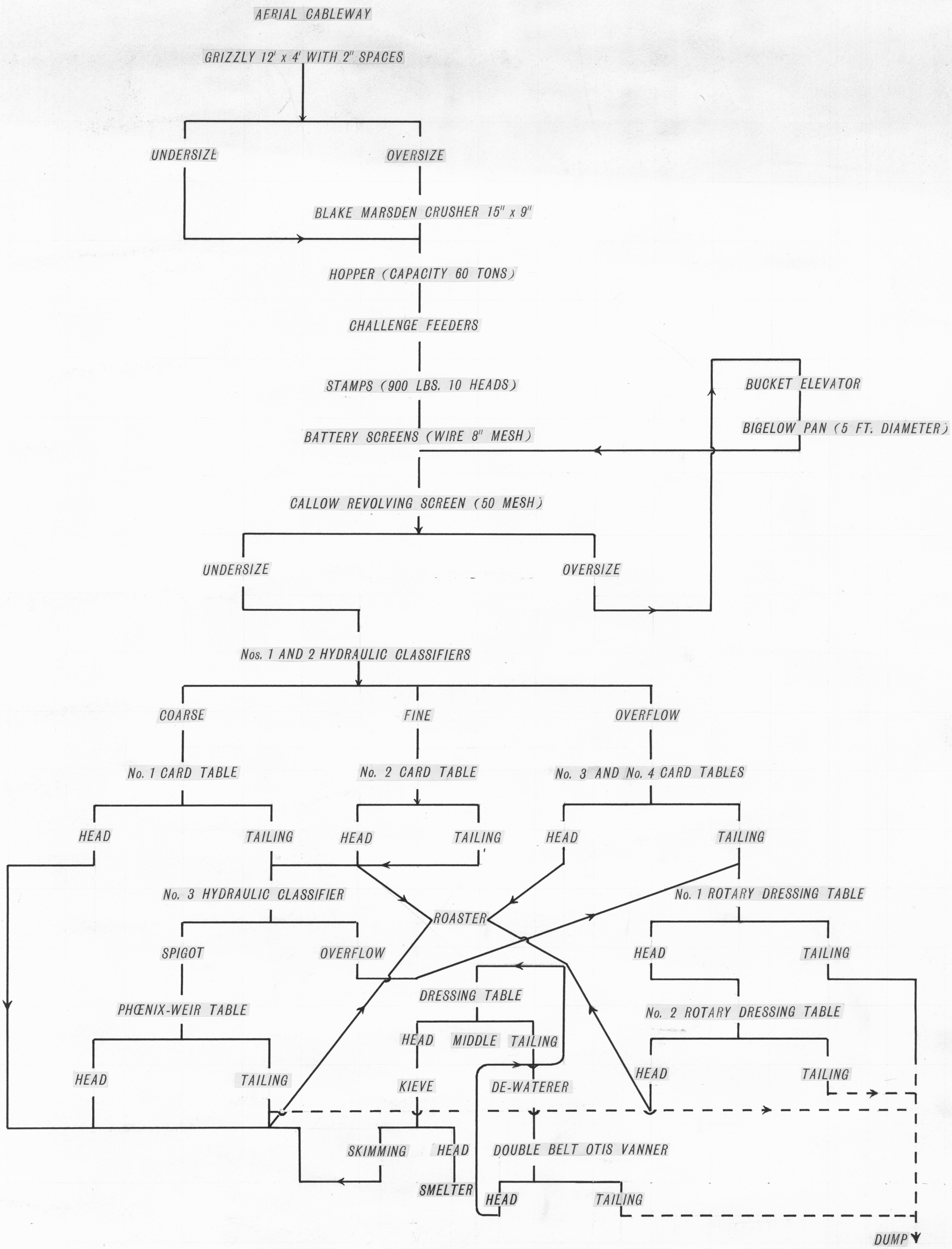

FLOW SHEET
CLEVELAND MILL

C.J.E

A. McIntosh Reid,
Government Geologist
May 1923

106 F/35

To be Reduced One Half Lineal