

5 cm

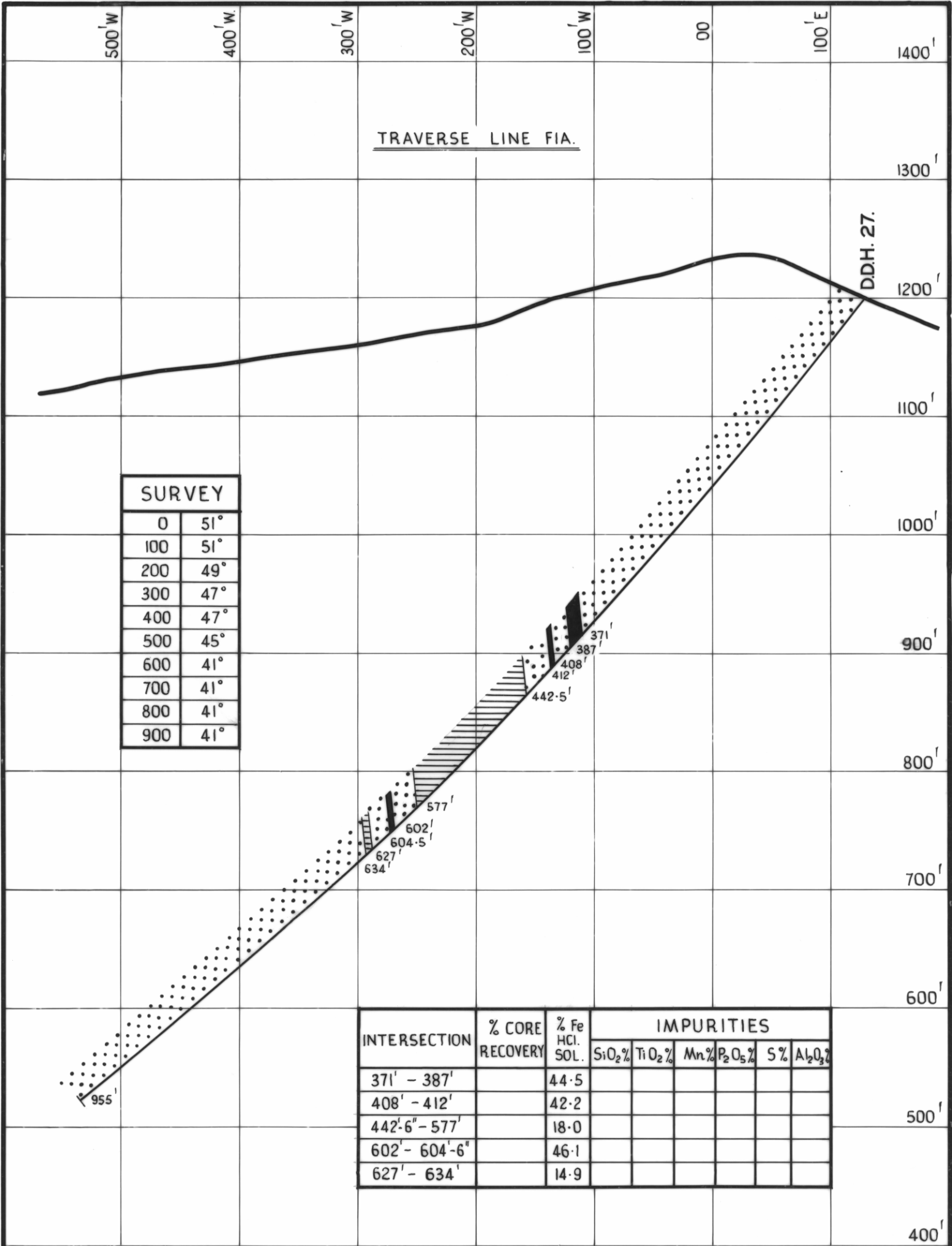

- MEDIUM GRADE IRON ORE.
- LOW GRADE IRON ORE.
- BARREN COUNTRY ROCK.
- IRON ORE OUTCROP & SCREE.

**SAVAGE RIVER AREA  
MAIN NORTH IRON DEPOSIT  
D.D.H. 27**

0                      100                      200 FT.