

RIGHT OF WAY

EXISTING RESEARCH BUILDING

CAR PARK (8 CARS)

Asphalt

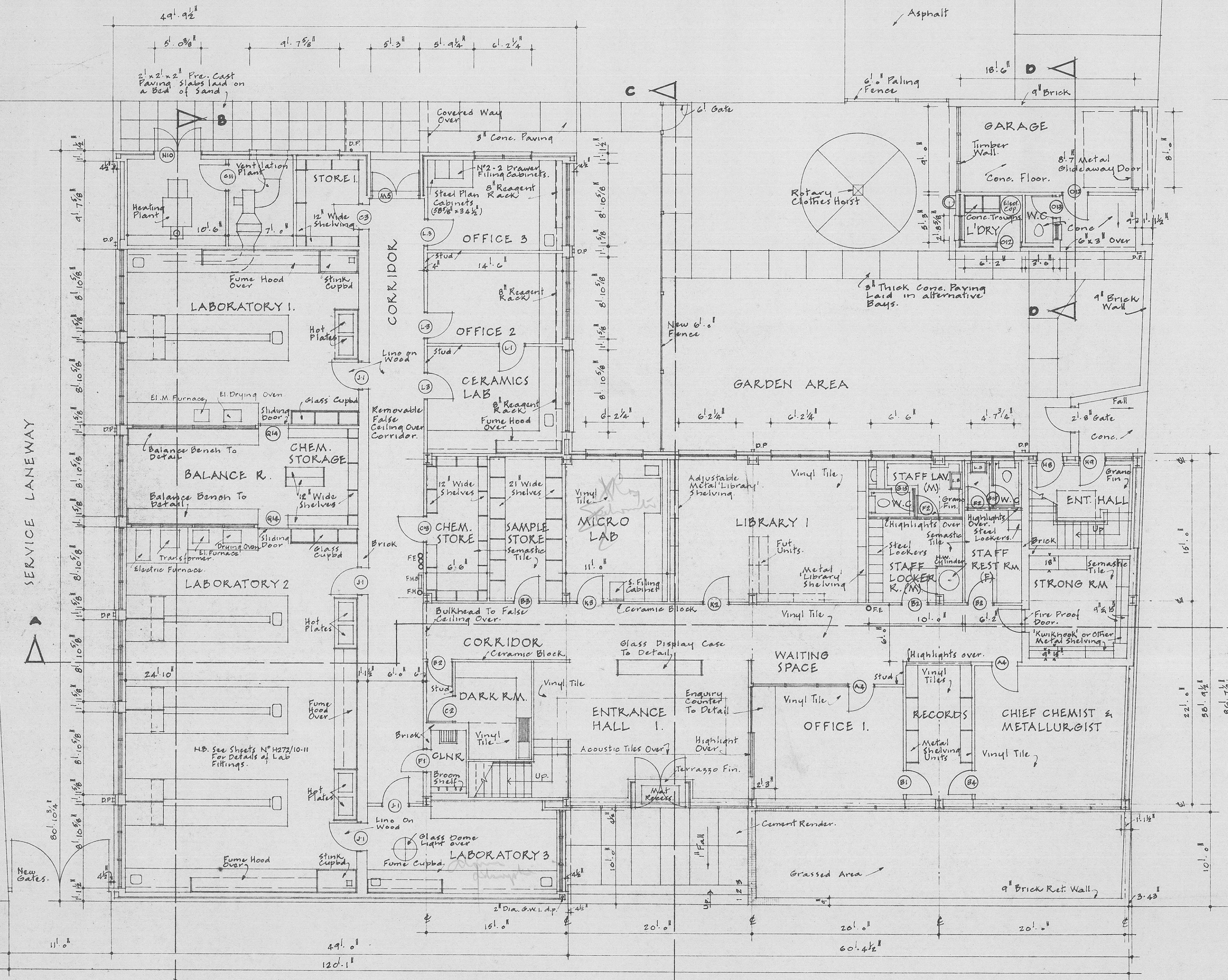

GROUND FLOOR PLAN

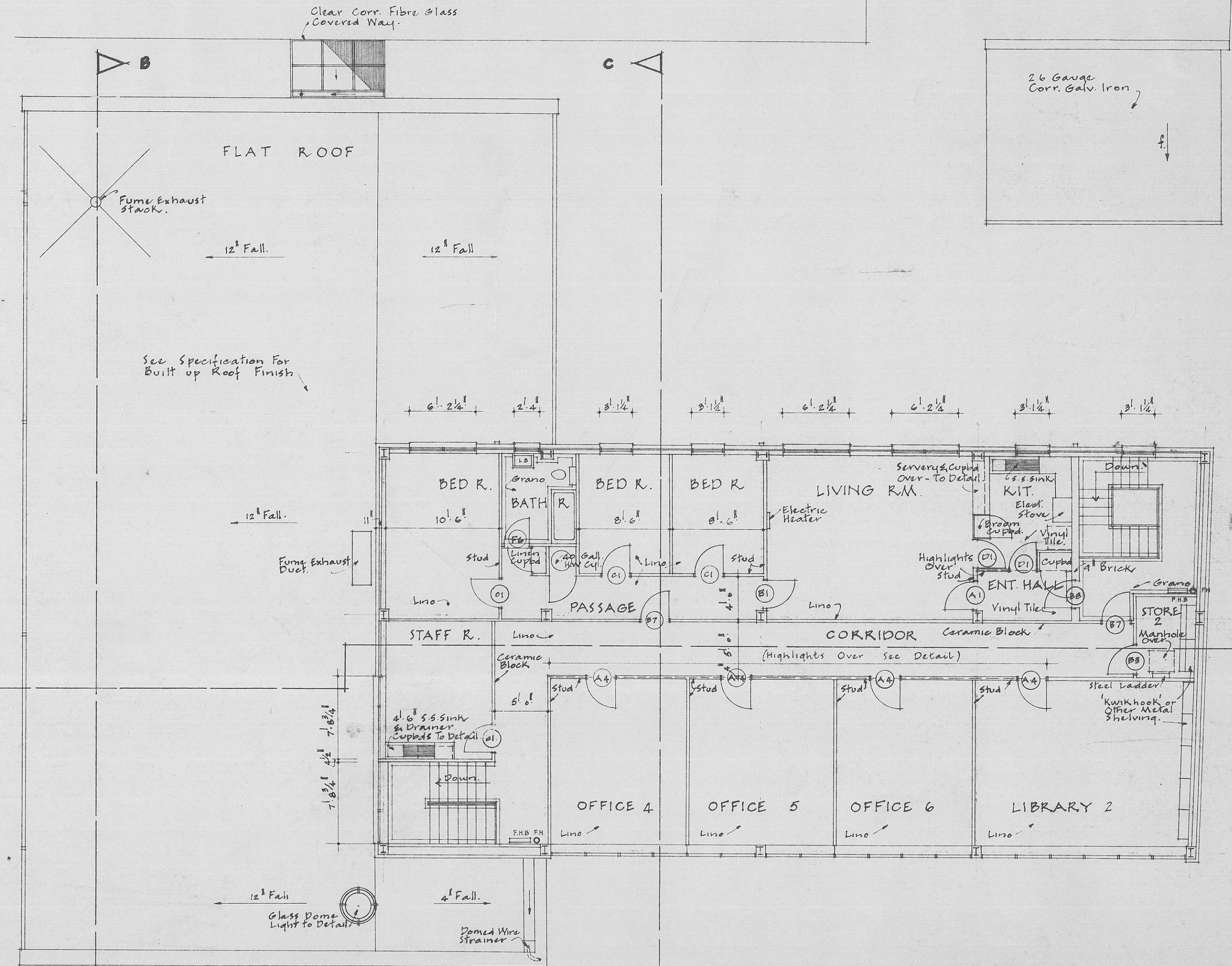

FIRST FLOOR PLAN

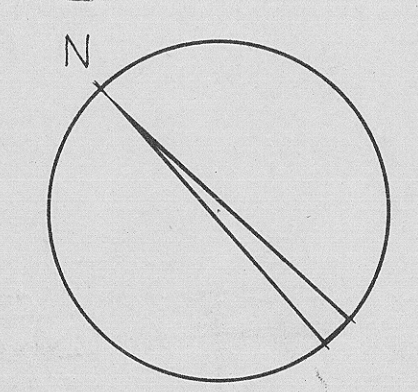

| | | | |
|--|--------------|----------|--------------------|
| DEPARTMENT OF PUBLIC WORKS - TASMANIA | | | |
| LABORATORY BUILDING FOR THE DEPARTMENT OF MINES WELLINGTON ST, LAUNCESTON | | | |
| SCALE: | 1" to 10' 0" | DRAWN: | W.H.O. |
| | | TRACED: | R.K.B. |
| | | CHECKED: | |
| CHIEF ARCHITECT | DATE: | JUNE 57 | DRAWING NO: H272/2 |

