5226 C

498

5 cm

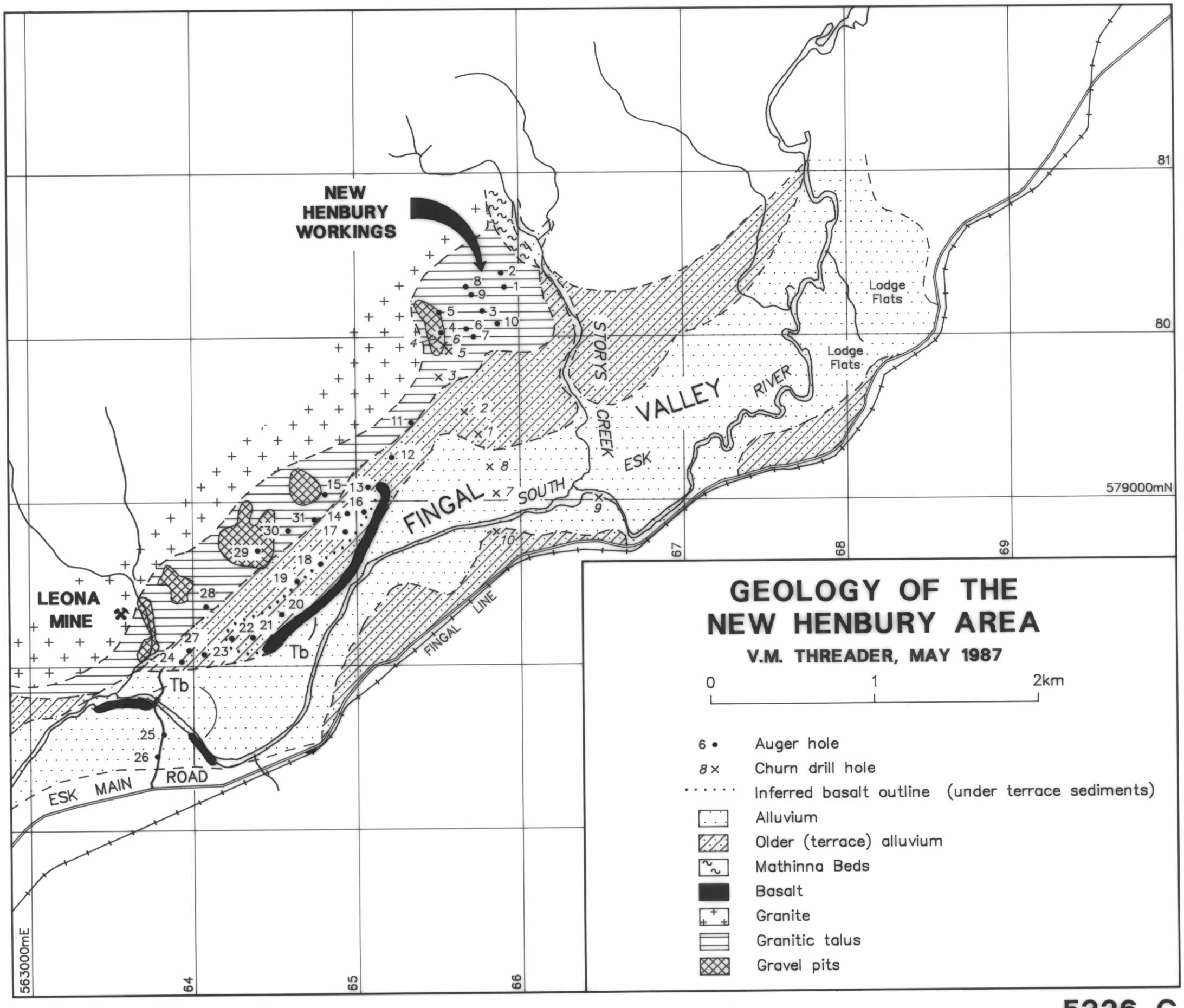

Figure 1

Tasmania Department of Mines, U/R 1987/08

5226 C