

SUPPLEMENTARY PLAN - SUBJECT TO SURVEY

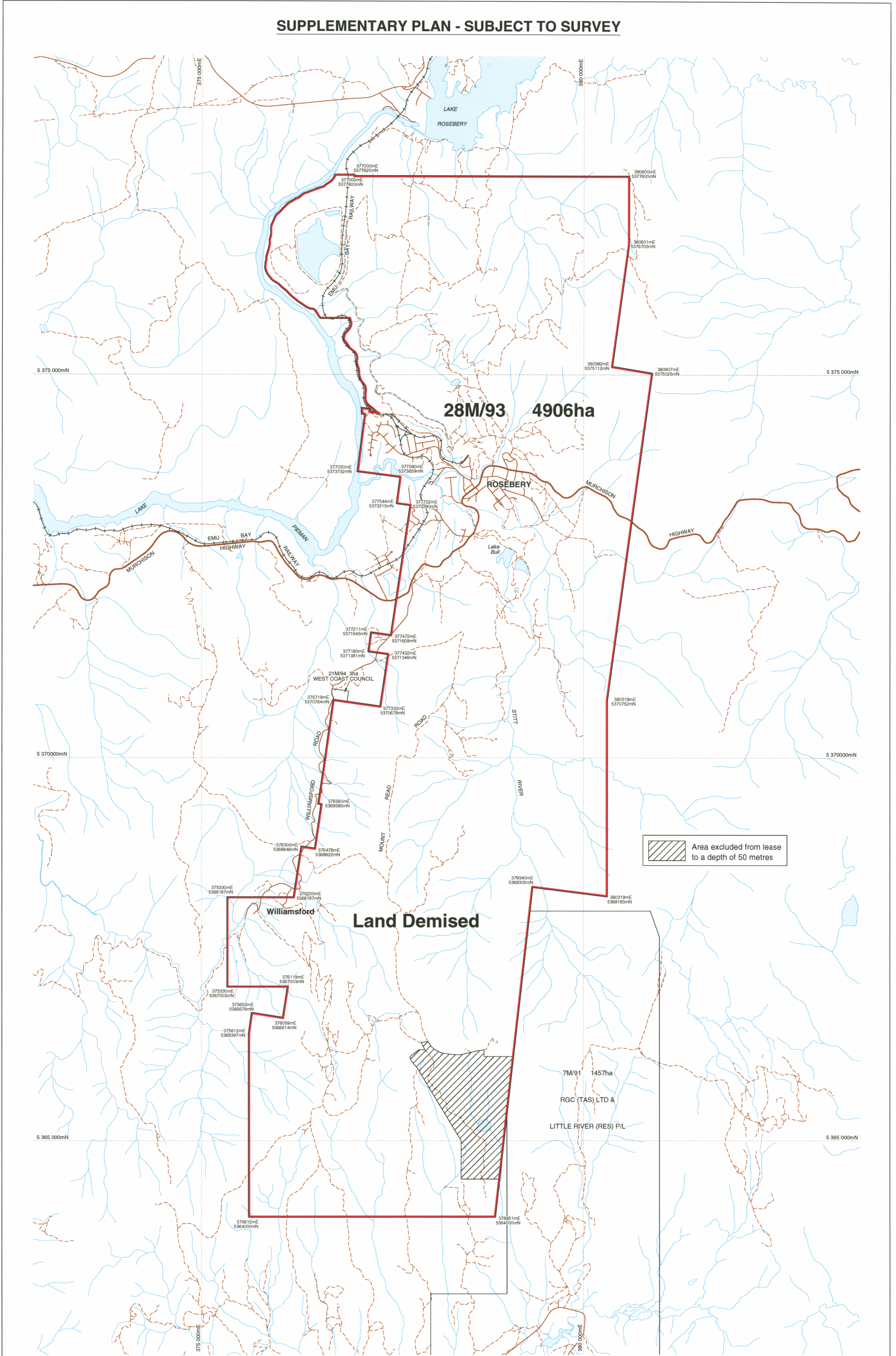

Plan drawn Subject to Survey from information supplied by the applicant

LAND DISTRICT MONTAGU	VICINITY ROSEBERY	MAPS ROSEBERY 1:25000, DUNDAS1:25000, TULLAH 1:25000, ROSEBERY (1)		MINERAL RESOURCES TASMANIA
MUNICIPALITY WEST COAST	DRAWN M. J. TILYARD	DATE	EXAMINED <i>[Signature]</i>	DATE 21.4.98
APPLICATION NO. 28M/93	AREA 4906ha	APPROVED <i>[Signature]</i>	DIRECTOR OF MINES	DATE 23.4.98
APPLICANT PASMINGO AUSTRALIA LTD.		SCALE 1:25000		P.5611

