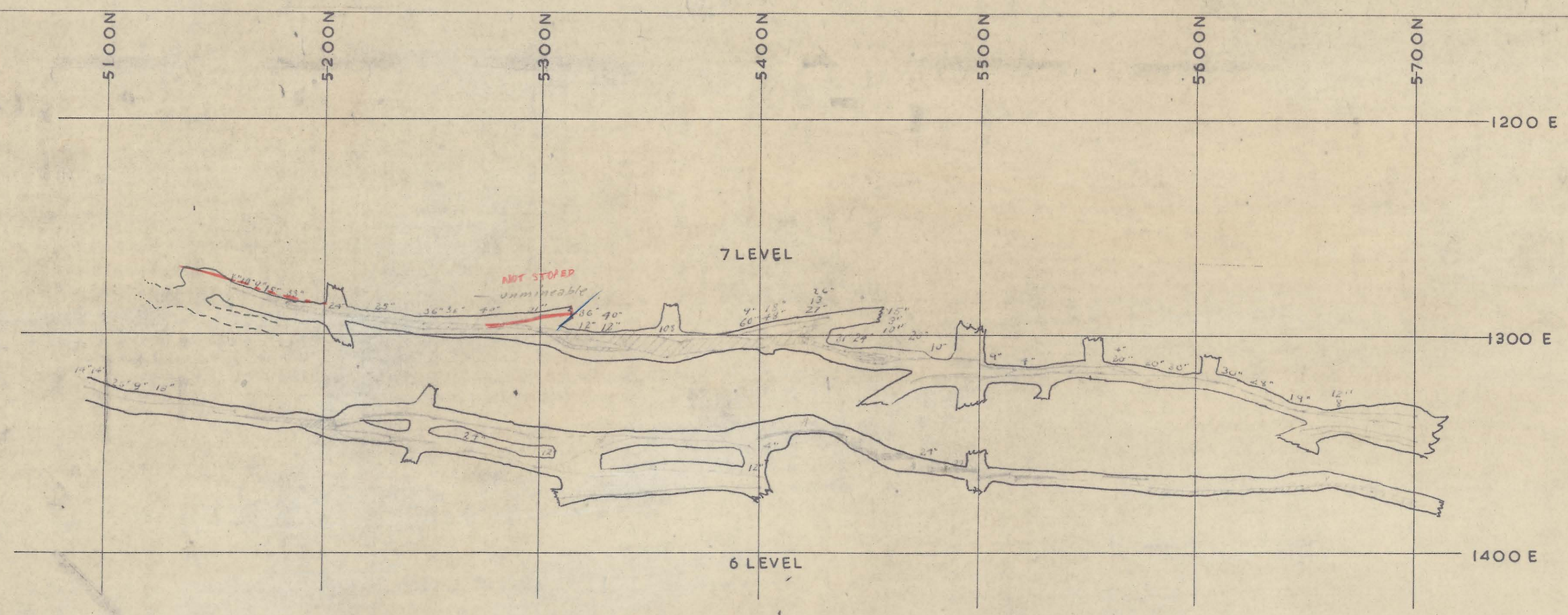
5100N
5200N
5300N
5400N
5500N
5600N
5700N
1200 E
1300 E
1400 E
7 LEVEL
6 LEVEL
NOT STOPED
unmineable

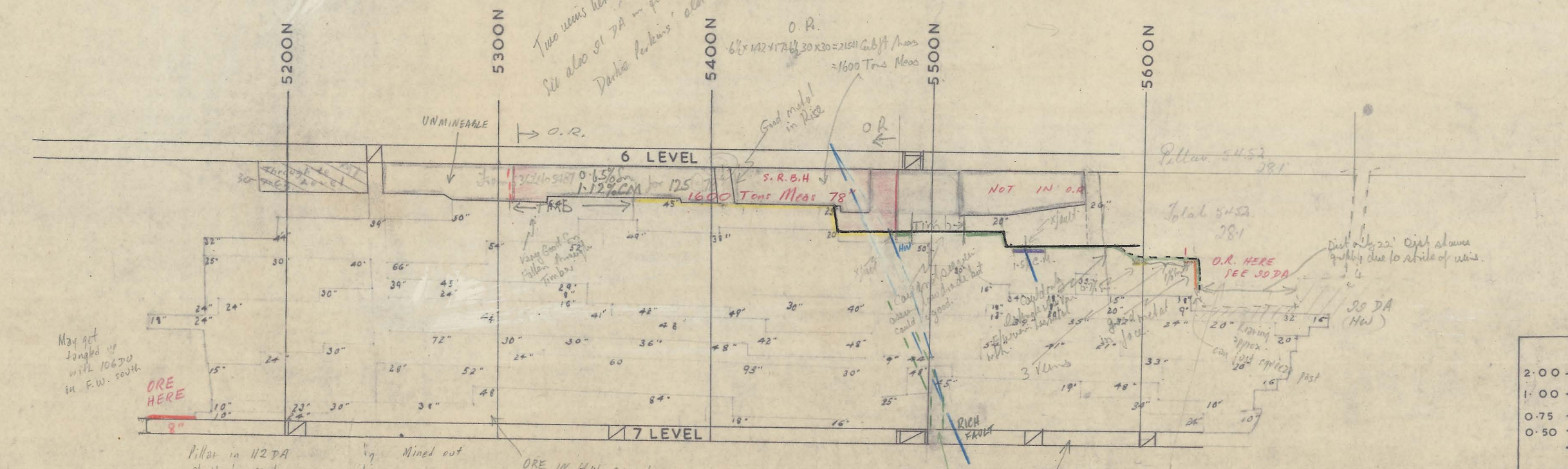
5200N
5300N
5400N
5500N
5600N
6 LEVEL
7 LEVEL
UNMINEABLE
O.R.
S.R.B.H
1600 Tons Meas 78'
NOT IN O.R.
O.R. HERE SEE 88 DA
88 DA (HW)
ORE HERE
8"
RICH FRUIT
PROPOSED RISE
Pillar in 112 DA Should be good. below here. not in O.R.
Mined out
ORE IN HW. spur here but too much reconditioning to do — written off.
May get tangled up with 106 70 in F.W. south
Two veins here See also 91 DA — footwall Dahlia perhaps also slope
Good model in Rise
Something cranky here — see 7 level plan HW drive ends about 5600 N — from there on in a different stope, presumably 88 DA.
Leo Snell says 92 DA north of main crosscut is only stoped up 20-30 ft! but is a little uncertain.
Called test this possibly by test holes from 83 DA gallery.
TWO VEINS GET WIDER APART NORTH = TWO BRANCHES OF 88 DA.
LEGEND
2·00 < O PURPLE
1·00 < 2·00 O RED
0·75 < 1·00 O GREEN
0·50 < 0·75 O YELLOW
< 0·50 O
92 DA
1965 O.R. UNCHANGED BUT RE-DRAWN ON TO GEOLOGY LONGITUDINAL.
SCALE ÷ 1" = 40'
5859CA
5 cm