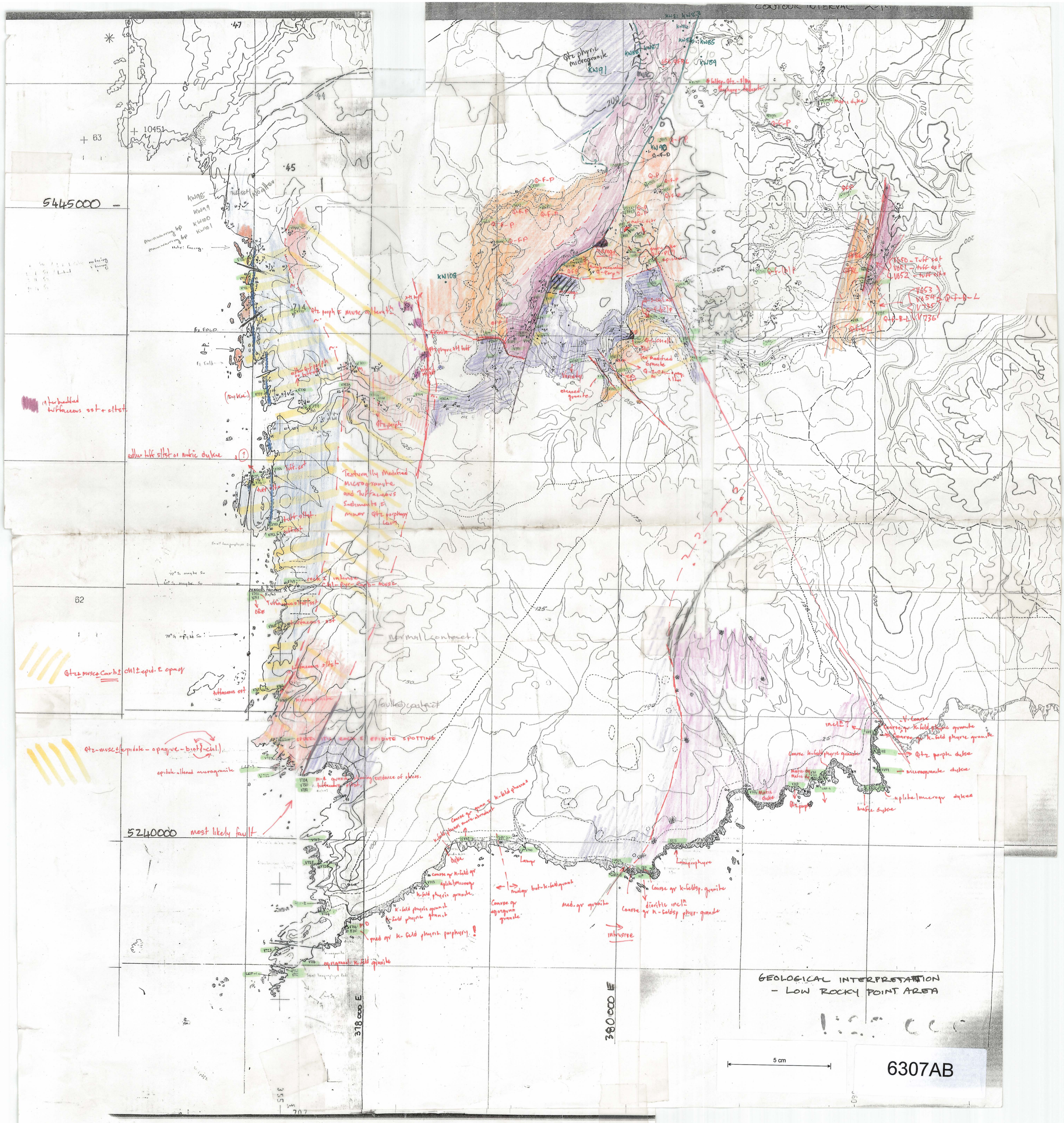
GEOLOGICAL INTERPRETATION
- LOW ROCKY POINT AREA
5445000
5240000
318000 E
380000 E
most likely fault
normal contact
faulted contact
Qtz-musc±carb± chl±epid. ± opaq
Qtz-musc±(epidote-opaque-biot-chl.)
epidote altered microgranite
Texturally modified microgranite and tuffaceous sediments ±
minor Qtz porphyry lava
tuffaceous sst
tuff sst
tuff siltst
siltstone
microgranite
intense carb-pyr-epid-musc
ORE
Qtz porph ± musc ± kaol
Qtz porphyry sill tuff
granite
Qtz porph
either tuff siltst or mafic dyke
interbedded tuffaceous sst + siltst
Qtz porphyry
Lamp
Lamprophyre
Dyke
Qtz porph. dyke
microgranite dyke
aplite/microgr dyke
mafic dyke
Coarse k-feld phyric granite
Coarse gr k-feldsp. granite
med. gr granite
diioritic inclⁿ
intrusive
med gr k-feld phyric porphyry !
k-feld phyric granite
Q-F-P
Q-F-B-L
Q-F-B
Q-F-P-L
Q-F-B-P
Q-F-P-B
Q-F-P-B-L
Q-F-P-B-L-C
Q-F-P-B-L-C-P
Q-F-P-B-L-C-P-B
Q-F-P-B-L-C-P-B-L
Q-F-P-B-L-C-P-B-L-C
Q-F-P-B-L-C-P-B-L-C-P
Q-F-P-B-L-C-P-B-L-C-P-B
Q-F-P-B-L-C-P-B-L-C-P-B-L
Q-F-P-B-L-C-P-B-L-C-P-B-L-C
Q-F-P-B-L-C-P-B-L-C-P-B-L-C-P
Q-F-P-B-L-C-P-B-L-C-P-B-L-C-P-B
Q-F-P-B-L-C-P-B-L-C-P-B-L-C-P-B-L
Q-F-P-B-L-C-P-B-L-C-P-B-L-C-P-B-L-C
Q-F-P-B-L-C-P-B-L-C-P-B-L-C-P-B-L-C-P
Q-F-P-B-L-C-P-B-L-C-P-B-L-C-P-B-L-C-P-B
Q-F-P-B-L-C-P-B-L-C-P-B-L-C-P-B-L-C-P-B-L
Q-F-P-B-L-C-P-B-L-C-P-B-L-C-P-B-L-C-P-B-L-C
Q-F-P-B-L-C-P-B-L-C-P-B-L-C-P-B-L-C-P-B-L-C-P
Q-F-P-B-L-C-P-B-L-C-P-B-L-C-P-B-L-C-P-B-L-C-P-B
Q-F-P-B-L-C-P-B-L-C-P-B-L-C-P-B-L-C-P-B-L-C-P-B-L
Q-F-P-B-L-C-P-B-L-C-P-B-L-C-P-B-L-C-P-B-L-C-P-B-L-C
Q-F-P-B-L-C-P-B-L-C-P-B-L-C-P-B-L-C-P-B-L-C-P-B-L-C-P
Q-F-P-B-L-C-P-B-L-C-P-B-L-C-P-B-L-C-P-B-L-C-P-B-L-C-P-B
Q-F-P-B-L-C-P-B-L-C-P-B-L-C-P-B-L-C-P-B-L-C-P-B-L-C-P-B-L
Q-F-P-B-L-C-P-B-L-C-P-B-L-C-P-B-L-C-P-B-L-C-P-B-L-C-P-B-L-C
Q-F-P-B-L-C-P-B-L-C-P-B-L-C-P-B-L-C-P-B-L-C-P-B-L-C-P-B-L-C-P
Q-F-P-B-L-C-P-B-L-C-P-B-L-C-P-B-L-C-P-B-L-C-P-B-L-C-P-B-L-C-P-B
5 cm
6307AB