

S. 123

APRIL 1986

6343

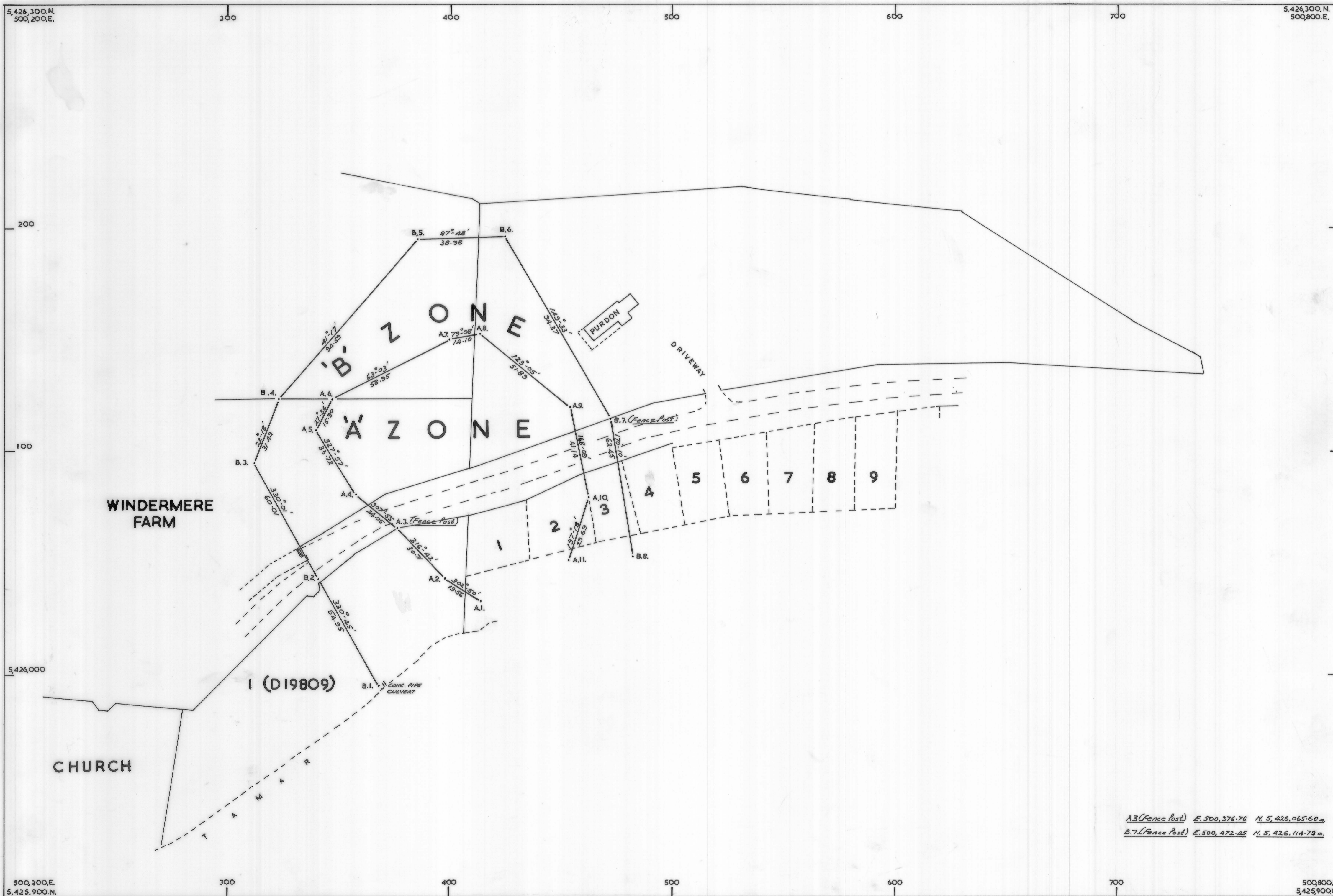

A.3 (Fence Post) E. 500,376.76 N. 5,426,065.60 m.  
 B.7 (Fence Post) E. 500,472.05 N. 5,426,114.79 m.

**MINES DEPT.**  
**S. 123.**

6343

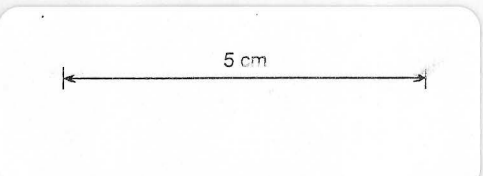

**WINDERMERE SLIP:- 'A' & 'B' ZONES**  
**PROCLAMATION AREA**  
 APRIL 1986

**A.M.G. CO-ORDS. & AZIMUTHS.**  
**SURVEYOR:- G.BENN**  
 SCALE - 1 : 1000

5237