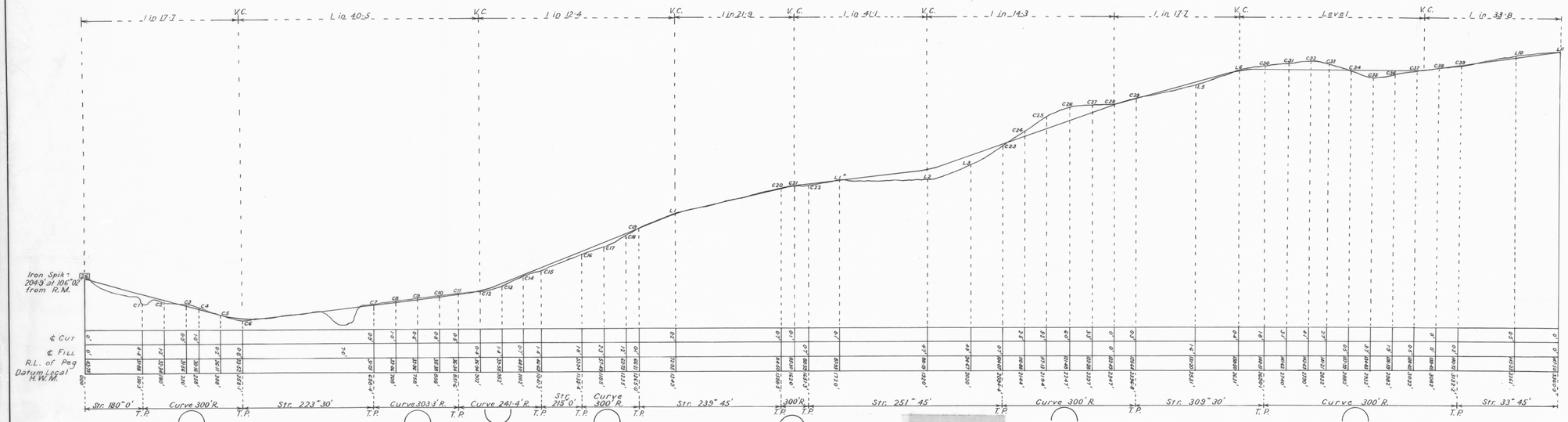

KING ISLAND SCHEELITE MINE

LONGITUDINAL SECTION

PROPOSED ROAD APPROACH 000' — 3360·9'

SCALES: H.- 1 INCH = 100 FT. V.- 1 INCH = 20 FT.

EXTENSION OFFICER,
MINES DEPARTMENT,
HOBART. 4·6·1943.

661 B/10

661 B