

PLAN OF MINERAL SECTIONS

SITUATED AT

MOUNT BISCHOFF

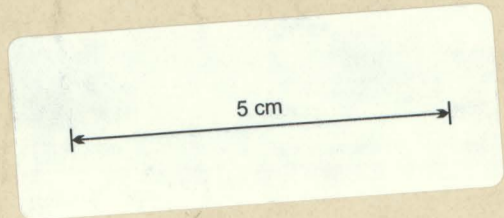
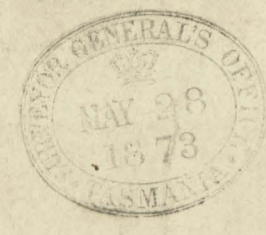

7015

History as supplied to James Harrison

Mineral Section No 19 80ac Livingston Prop. discovered by
 Chas P. Sprunt District Surveyor in 1873. Lease amalgamated
 with 36 700 ac Smith's side of 200000 20 April 1875 by lease No 92. 1000
 issued in a name of Livingston Prop. James Smith. No 92. 1000
 date 1st Aug 1875. afterwards amalgamated with No 93 80ac
 this lease 629 2000 acres transferred to Mrs Bischoff T.M. & Co
 transferred to Mrs Bischoff T.M. & Co by 23/11/75 assigned by lease
 under lease of the title to Commercial Bank of Tasmania Jan 24/76
 lease granted 28/1/1876 assigned to Mrs J. M. Smith 1878 6/1/1896
 and further on 20/12/1898 assigned to Mrs J. M. Smith 23/12/1898
 Mrs Bischoff T.M. & Co. 6/1/1898
 James P. Sprunt 11/8/1888 James P. Sprunt
 Mrs Bischoff T.M. & Co. 11/11/1899

*W.S. 1435 M.
95
M. 10 11 95*

*Resurveyed by R. & Harrison
 as portion of 10000 Mt Bischoff
 20/1/1873
 Diagram received
 7/1/73*

*Seac Robert Ruggie
 App^t*

*Note: The field notes that were attached
 here when forwarded to Livingston
 concern with the Bischoff & Extended
 and not with the 80ac. They include
 the field notes of date 1879*

CR 20-7-12

SCALE 10 CHAINS TO AN INCH

*Chas P. Sprunt
 1873*

*Chas P. Sprunt
 May 1873*

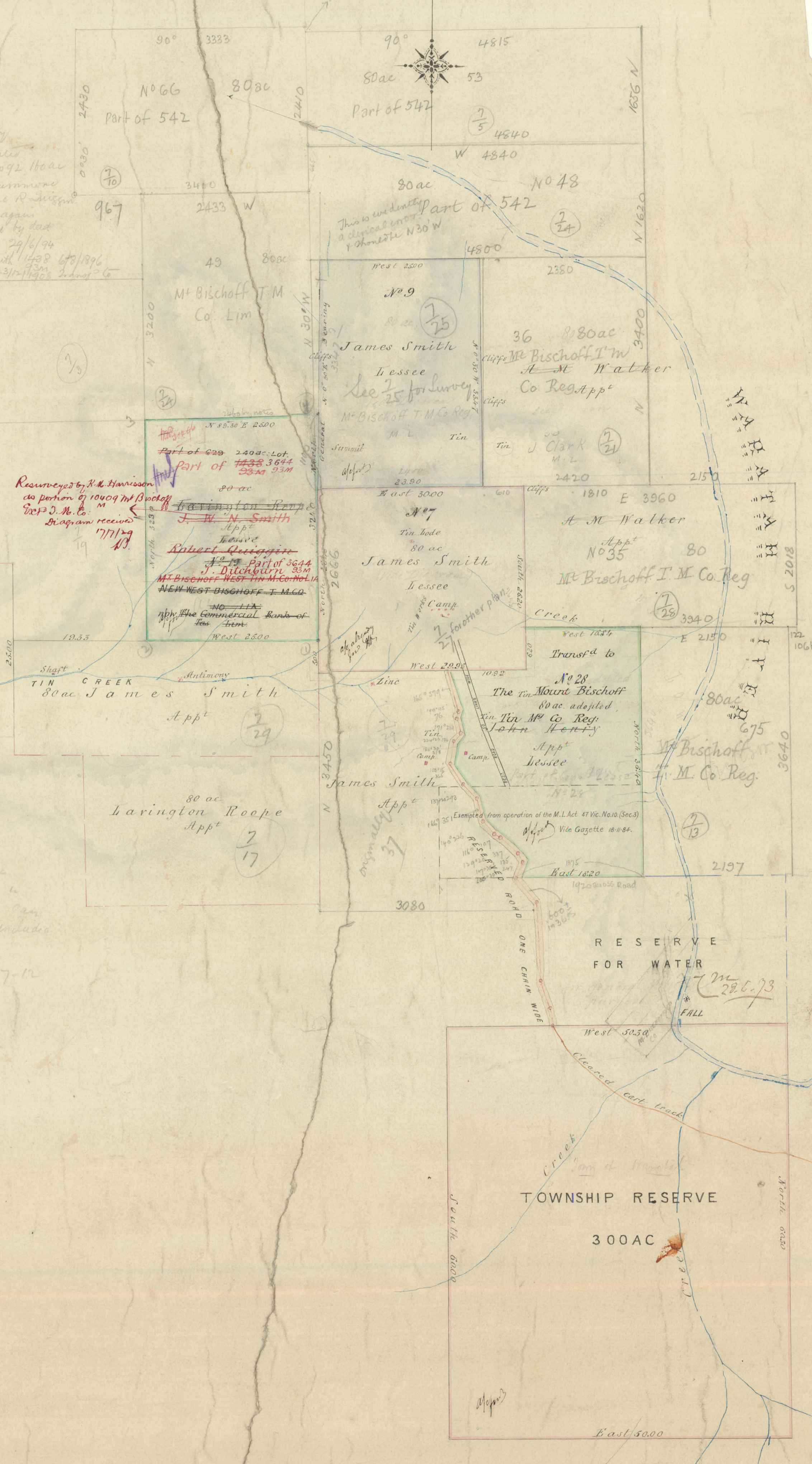

** Permission granted to the Mt Bischoff Tin
 Mines Company to erect a haulage building
 there on the 80ac lease 1879*