PARISH OF WELD AND LOTTA

Scale 5 chains to an inch

Date of Instructions, from applicant
Survey commenced 6. 8. 98
Survey finished 12. 8. 98
Office Examined on sheet 21.11.01

Examined to Survey

Field Books	Pages	Date
2	29 to 30	12.8.98

Limeth Fraser
Authorised Surveyor

Drawing to Plan
6/11/1901

Original Survey on diagrams in press.

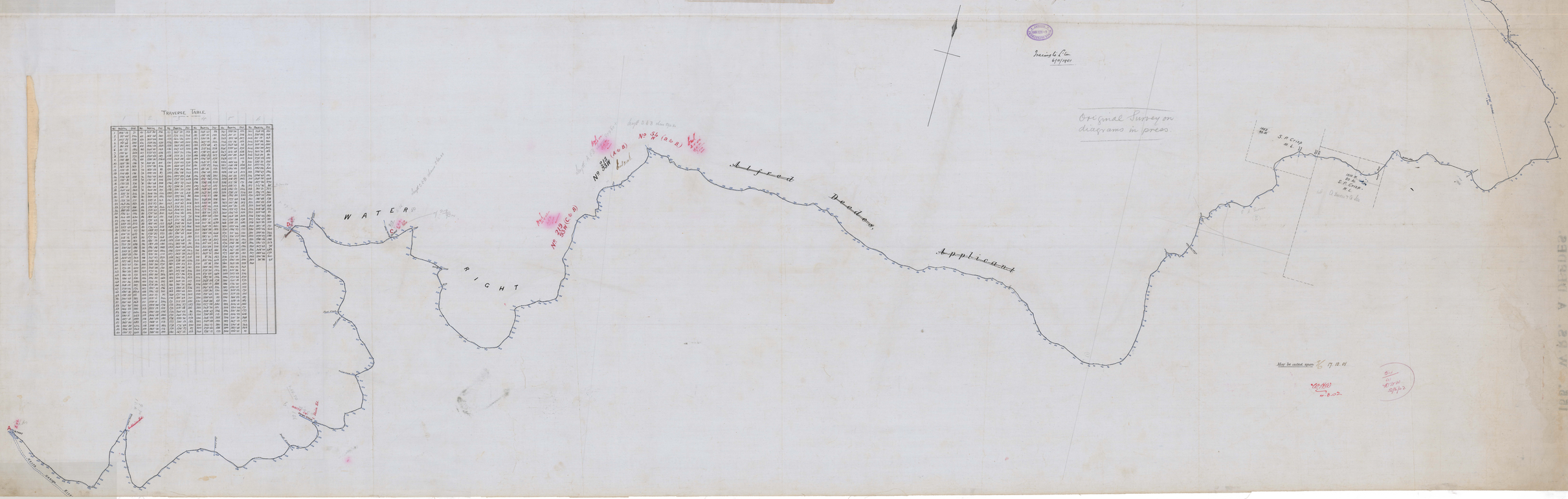

TRAVERSE TABLE

No.	Bearing.	Dist.	No.	Bearing.	Dist.	No.	Bearing.	Dist.	No.	Bearing.	Dist.	No.	Bearing.	Dist.	No.	Bearing.	Dist.	No.	Bearing.	Dist.
1	270°15'	21	41	357°30'	20	81	352°15'	19	121	358°30'	19	161	359°15'	19	201	359°15'	19	241	358°45'	18
2	270°15'	21	42	357°30'	20	82	352°15'	19	122	358°30'	19	162	359°15'	19	202	359°15'	19	242	358°45'	18
3	270°15'	21	43	357°30'	20	83	352°15'	19	123	358°30'	19	163	359°15'	19	203	359°15'	19	243	358°45'	18
4	270°15'	21	44	357°30'	20	84	352°15'	19	124	358°30'	19	164	359°15'	19	204	359°15'	19	244	358°45'	18
5	270°15'	21	45	357°30'	20	85	352°15'	19	125	358°30'	19	165	359°15'	19	205	359°15'	19	245	358°45'	18
6	270°15'	21	46	357°30'	20	86	352°15'	19	126	358°30'	19	166	359°15'	19	206	359°15'	19	246	358°45'	18
7	270°15'	21	47	357°30'	20	87	352°15'	19	127	358°30'	19	167	359°15'	19	207	359°15'	19	247	358°45'	18
8	270°15'	21	48	357°30'	20	88	352°15'	19	128	358°30'	19	168	359°15'	19	208	359°15'	19	248	358°45'	18
9	270°15'	21	49	357°30'	20	89	352°15'	19	129	358°30'	19	169	359°15'	19	209	359°15'	19	249	358°45'	18
10	270°15'	21	50	357°30'	20	90	352°15'	19	130	358°30'	19	170	359°15'	19	210	359°15'	19	250	358°45'	18
11	270°15'	21	51	357°30'	20	91	352°15'	19	131	358°30'	19	171	359°15'	19	211	359°15'	19	251	358°45'	18
12	270°15'	21	52	357°30'	20	92	352°15'	19	132	358°30'	19	172	359°15'	19	212	359°15'	19	252	358°45'	18
13	270°15'	21	53	357°30'	20	93	352°15'	19	133	358°30'	19	173	359°15'	19	213	359°15'	19	253	358°45'	18
14	270°15'	21	54	357°30'	20	94	352°15'	19	134	358°30'	19	174	359°15'	19	214	359°15'	19	254	358°45'	18
15	270°15'	21	55	357°30'	20	95	352°15'	19	135	358°30'	19	175	359°15'	19	215	359°15'	19	255	358°45'	18
16	270°15'	21	56	357°30'	20	96	352°15'	19	136	358°30'	19	176	359°15'	19	216	359°15'	19	256	358°45'	18
17	270°15'	21	57	357°30'	20	97	352°15'	19	137	358°30'	19	177	359°15'	19	217	359°15'	19	257	358°45'	18
18	270°15'	21	58	357°30'	20	98	352°15'	19	138	358°30'	19	178	359°15'	19	218	359°15'	19	258	358°45'	18
19	270°15'	21	59	357°30'	20	99	352°15'	19	139	358°30'	19	179	359°15'	19	219	359°15'	19	259	358°45'	18
20	270°15'	21	60	357°30'	20	100	352°15'	19	140	358°30'	19	180	359°15'	19	220	359°15'	19	260	358°45'	18
21	270°15'	21	61	357°30'	20	101	352°15'	19	141	358°30'	19	181	359°15'	19	221	359°15'	19	261	358°45'	18
22	270°15'	21	62	357°30'	20	102	352°15'	19	142	358°30'	19	182	359°15'	19	222	359°15'	19	262	358°45'	18
23	270°15'	21	63	357°30'	20	103	352°15'	19	143	358°30'	19	183	359°15'	19	223	359°15'	19	263	358°45'	18
24	270°15'	21	64	357°30'	20	104	352°15'	19	144	358°30'	19	184	359°15'	19	224	359°15'	19	264	358°45'	18
25	270°15'	21	65	357°30'	20	105	352°15'	19	145	358°30'	19	185	359°15'	19	225	359°15'	19	265	358°45'	18
26	270°15'	21	66	357°30'	20	106	352°15'	19	146	358°30'	19	186	359°15'	19	226	359°15'	19	266	358°45'	18
27	270°15'	21	67	357°30'	20	107	352°15'	19	147	358°30'	19	187	359°15'	19	227	359°15'	19	267	358°45'	18
28	270°15'	21	68	357°30'	20	108	352°15'	19	148	358°30'	19	188	359°15'	19	228	359°15'	19	268	358°45'	18
29	270°15'	21	69	357°30'	20	109	352°15'	19	149	358°30'	19	189	359°15'	19	229	359°15'	19	269	358°45'	18
30	270°15'	21	70	357°30'	20	110	352°15'	19	150	358°30'	19	190	359°15'	19	230	359°15'	19	270	358°45'	18
31	270°15'	21	71	357°30'	20	111	352°15'	19	151	358°30'	19	191	359°15'	19	231	359°15'	19	271	358°45'	18
32	270°15'	21	72	357°30'	20	112	352°15'	19	152	358°30'	19	192	359°15'	19	232	359°15'	19	272	358°45'	18
33	270°15'	21	73	357°30'	20	113	352°15'	19	153	358°30'	19	193	359°15'	19	233	359°15'	19	273	358°45'	18
34	270°15'	21	74	357°30'	20	114	352°15'	19	154	358°30'	19	194	359°15'	19	234	359°15'	19	274	358°45'	18
35	270°15'	21	75	357°30'	20	115	352°15'	19	155	358°30'	19	195	359°15'	19	235	359°15'	19	275	358°45'	18
36	270°15'	21	76	357°30'	20	116	352°15'	19	156	358°30'	19	196	359°15'	19	236	359°15'	19	276	358°45'	18
37	270°15'	21	77	357°30'	20	117	352°15'	19	157	358°30'	19	197	359°15'	19	237	359°15'	19	277	358°45'	18
38	270°15'	21	78	357°30'	20	118	352°15'	19	158	358°30'	19	198	359°15'	19	238	359°15'	19	278	358°45'	18
39	270°15'	21	79	357°30'	20	119	352°15'	19	159	358°30'	19	199	359°15'	19	239	359°15'	19	279	358°45'	18
40	270°15'	21	80	357°30'	20	120	352°15'	19	160	358°30'	19	200	359°15'	19	240	359°15'	19	280	358°45'	18

May be united upon 17. 12. 01

SANDRA A. 22 W. 221