

010/04

AL109524 T MAP
M 021
M

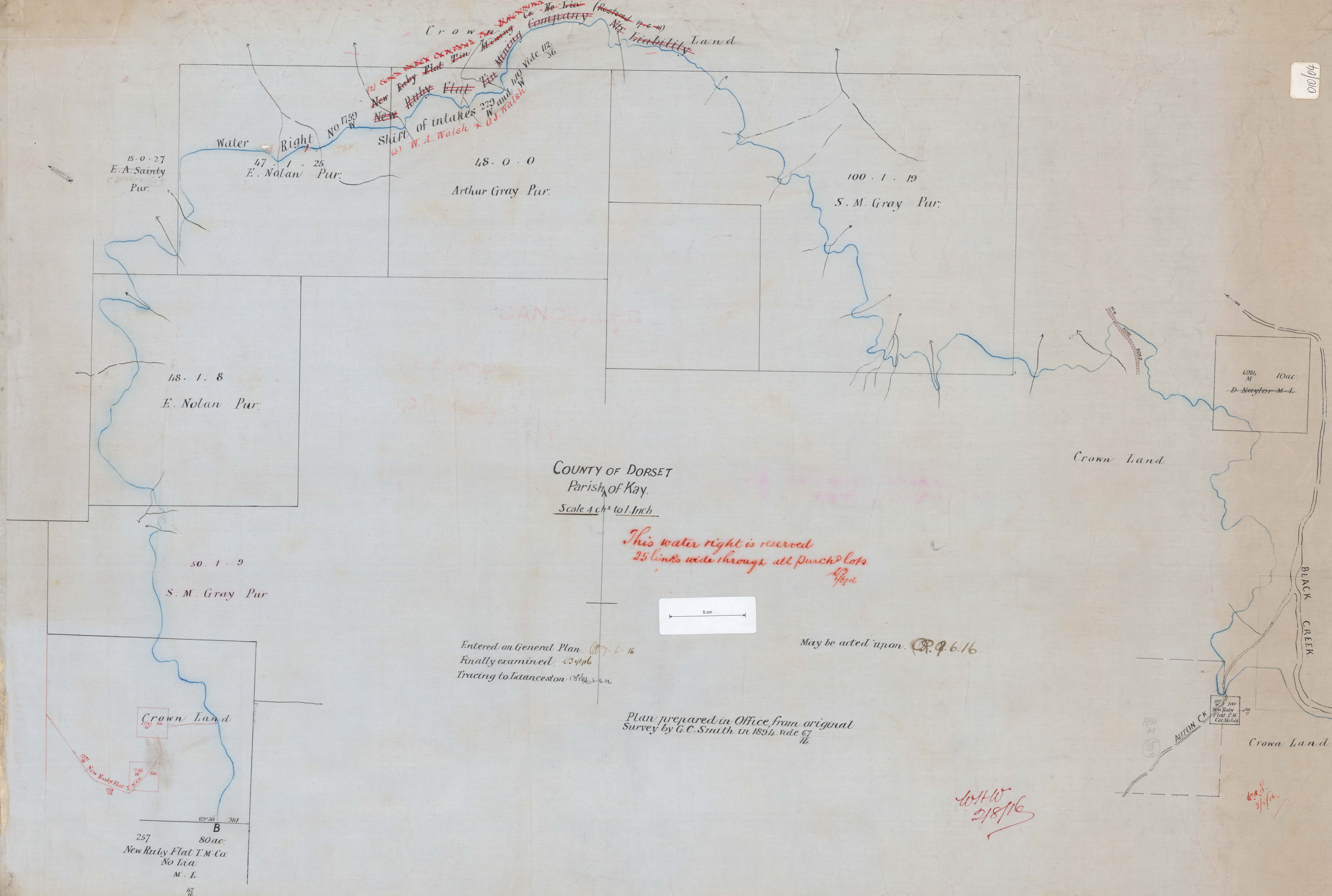

COUNTY OF DORSET
Parish of Kay.
Scale 4 chs to 1 Inch

*This water right is reserved
25 links wide through all purch^d lots
1/18/16*

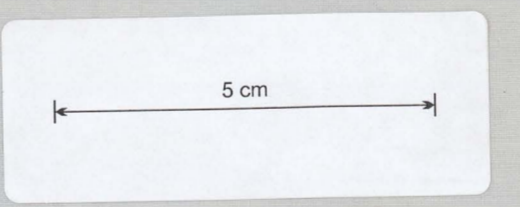

Entered on General Plan. 1877-6-16
Finally examined. 1894/6
Tracing to Lancaster 1894/6-6-16

May be acted upon. 1894/6-6-16

Plan prepared in Office from original
Survey by G. C. Smith in 1894. vide 67/11.

*W.H.W.
2/18/16*

B
80ac.
New Ruby Flat T.M. Co.
No Lia.
M. I.
47/16



Handwritten notes in blue ink, including a circular stamp and some illegible text.

Handwritten notes in red ink: "border is shown with red line" and "and shown in green with blue line".

COUNTY OF DORSET
 Parish of
 2000

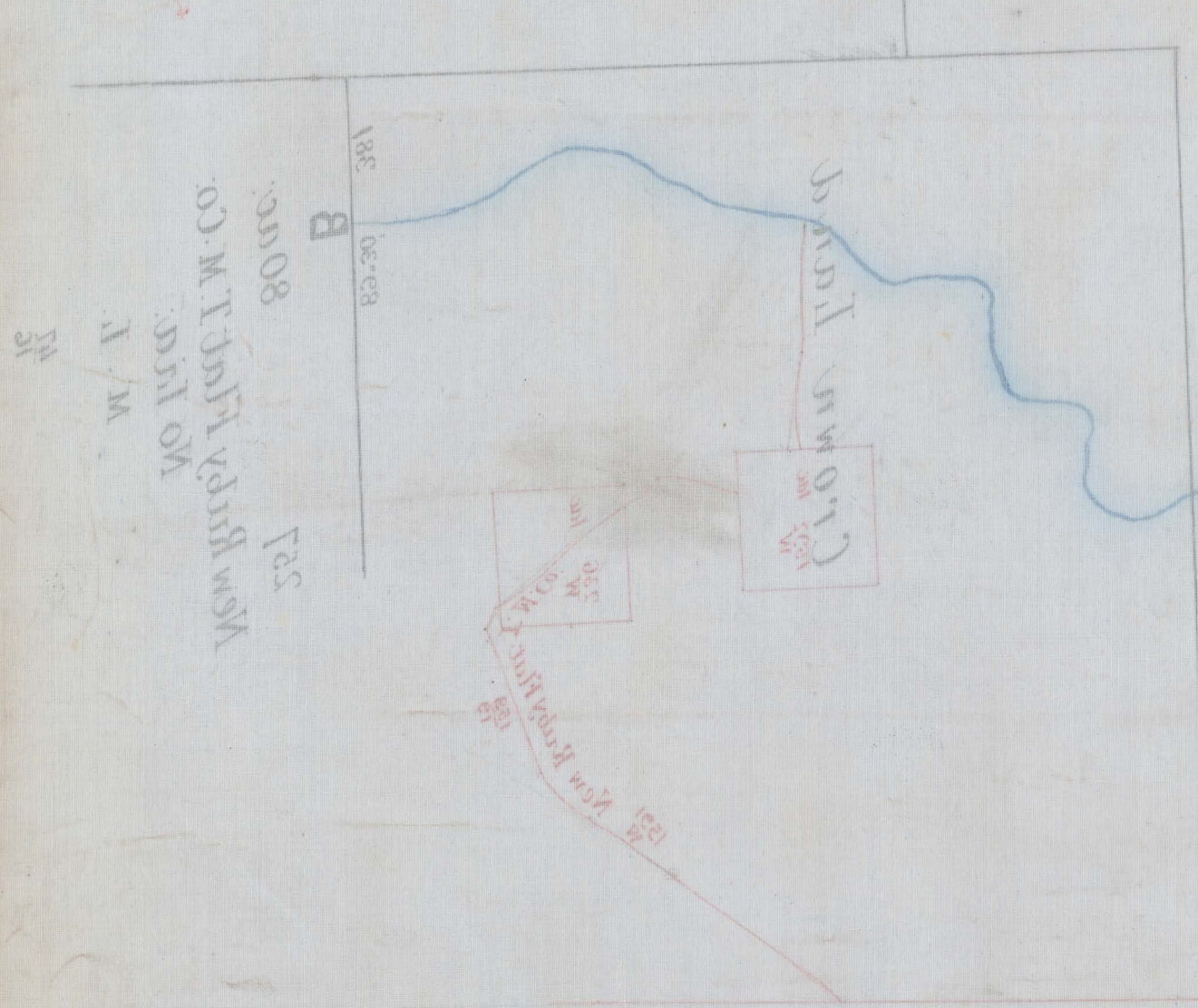

0.0.82

18.1.8

20.1.02

E. MORGAN
 12.0.55

W. MORGAN
 2. M. C. G. P. M.

W. MORGAN
 P. M.

Handwritten notes in red ink: "1000" and "1000".

Handwritten notes in red ink: "1000" and "1000".

Handwritten notes in red ink: "1000" and "1000".