

FROM
DAVID JONES,
DISTRICT SURVEYOR.

Waratah, Tas.,

December 2nd 1912

The
SURVEYOR-GENERAL,
Hobart.

I have the honour to forward a Report upon a Section applied for under
the Regulations of the Mining Act, 1905, 5 Ed. VTL, No. 23.

County of Russell
Vicinity of Waratah
Applicants The Mt. Bischoff Tin Mining Co. Reg.
Area 250 Ac. 1. 13 No. 1129.

Report :-

Marked off in accordance with the Regulations
under the Mining Act. Application Notice at outlet 340
no person or persons other than the
Applicants in possession.
Does not interfere with any Public Road,
Water Right or Mining easement.
This Section Reserve takes in part of
of the Timber Reserve of 500 Acres held by
the Mount Bischoff Tin Mining Co. Reg.
The Surface is all basaltic soil. without
any indication of minerals near the surface.
Fairly level - but heavily timbered country.

I have the honour to be,
Sir,
Your obedient Servant,

David Jones
District Surveyor.

GRAM FROM ACTUAL SURVEY

COUNTY OF RUSSELL

VICINITY OF WARATAH RIVER

Scale 8 chains to an inch.

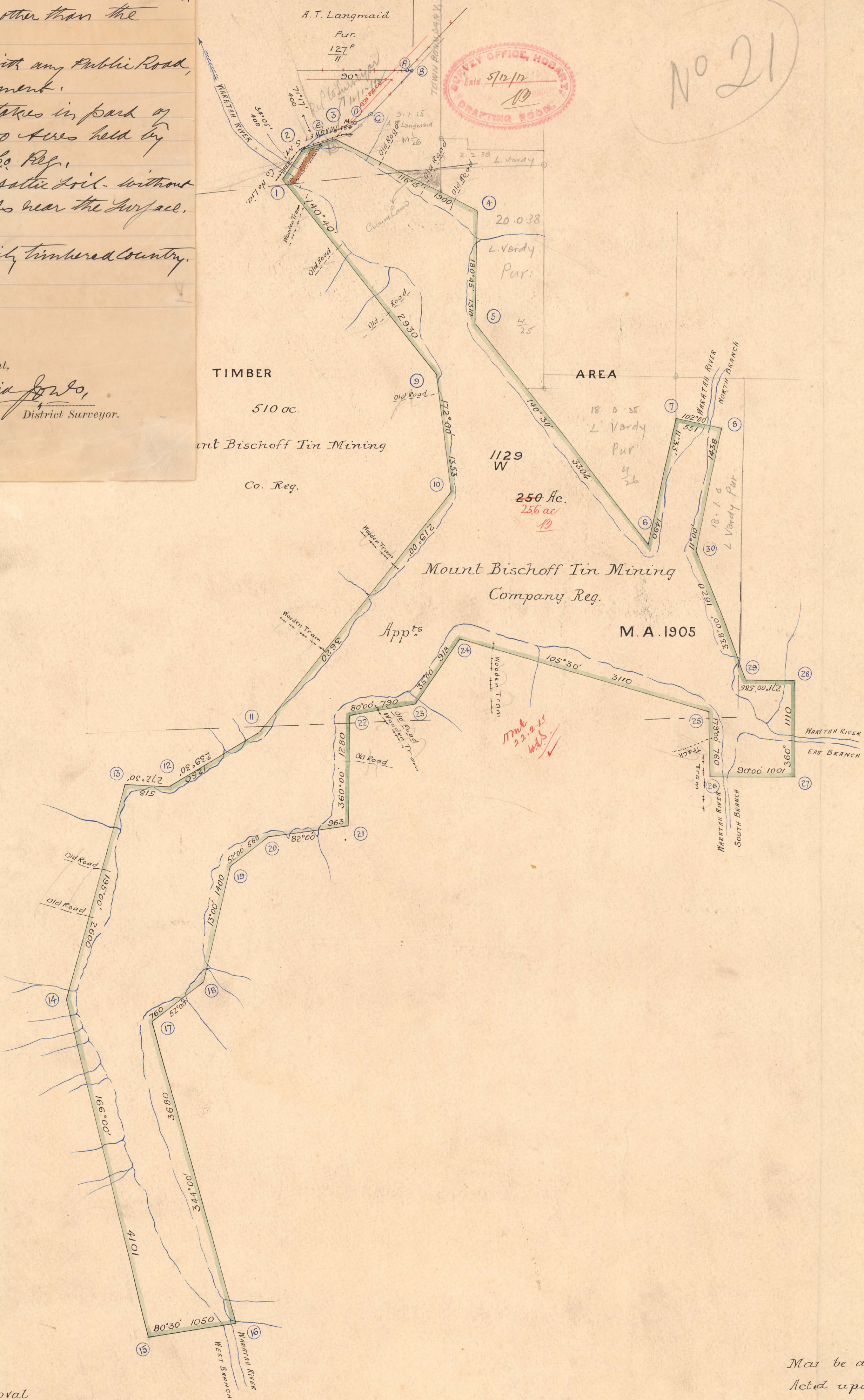

REFERENCE TO CORNERS

| CORNER | BEARING | DISTANCE in links | FROM |
|--------|----------|----------------------|-------------|
| 1 | 11° 05' | 14.7 | Beech Shump |
| 3 | 33° 33' | 28.0 | " |
| 4 | 296° 15' | 27.0 | Big Beech |
| 5 | 145° 35' | 9.4 | Beech Shump |
| 6 | 23° 50' | 35.2 | Beech |
| 7 | 129° 13' | 34.8 | Sassafras |
| 8 | 115° 55' | 19.0 | Beech |
| 1 | 10° 40' | 14.7 | Beech Shump |
| 9 | 93° 40' | 19.3 | Beech |
| 10 | 45° 04' | 25.5 | " |
| 11 | 177° 45' | 19.5 | " Shump |
| 12 | 272° 30' | 19.4 | Beech |
| 13 | 316° 00' | 11.0 | Sassafras |
| 14 | 109° 30' | 6.0 | Beech |
| 15 | 226° 24' | 29.4 | " |
| 16 | 28° 30' | 19.5 | " |
| 17 | 285° 50' | 20.5 | " |
| 18 | 173° 30' | 18.0 | " |
| 19 | 181° 30' | 26.8 | Sassafras |
| 20 | 332° 30' | 20.0 | Beech Shump |
| 21 | 21° 40' | 13.2 | " |
| 22 | 305° 30' | 10.5 | " |
| 23 | 250° 00' | 17.5 | Beech |
| 24 | 209° 55' | 18.5 | " |
| 25 | 244° 35' | 20.2 | Beech |
| 26 | 92° 40' | 21.0 | " |
| 27 | 316° 5' | 30.3 | " |
| 28 | 14° 10' | 28.3 | " |
| 29 | 39° 45' | 21.3 | Beech |
| 30 | 33° 20' | 18.2 | " |

Submit to Governor for approval

To be filled in
by Surveyor

Date of instructions 3. 10. 10
Survey commenced 19. 9. 12
Survey finished 14. 11. 12
Error of close 1 in 3490 ✓

Plotted by *D. J. Jones*
Finally examined by *D. J. Jones*
Entered on General Plan by *D. J. Jones* 6. 12. 12
Tracing to Launceston 5/12/12 ✓

MINES DEPARTMENT
HOBART
Recd - 5 DEC 1912
No. *D. J. Jones*

May be acted upon *D. J. Jones* 16. 1. 13
Acted upon

David Jones
Surveyor.

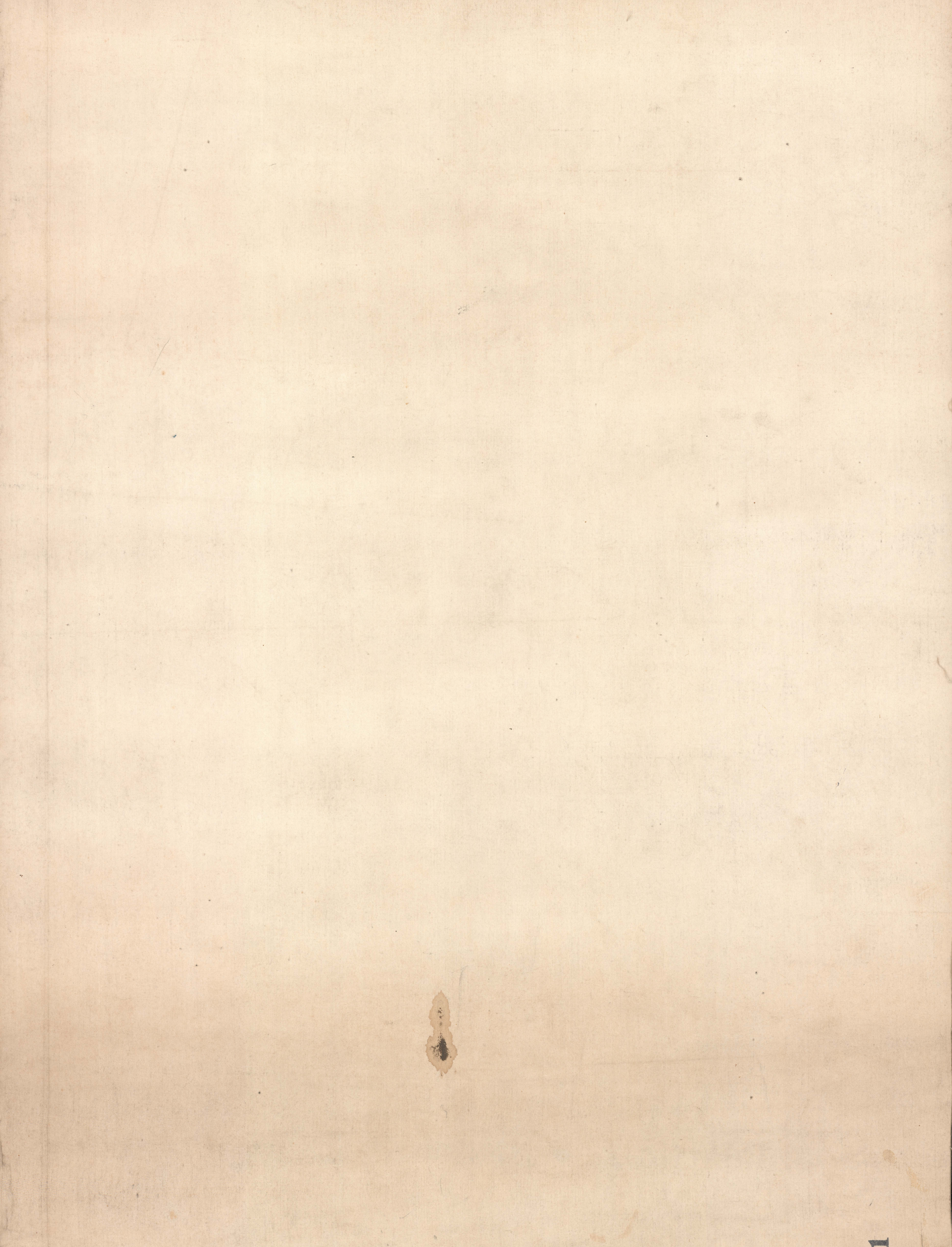
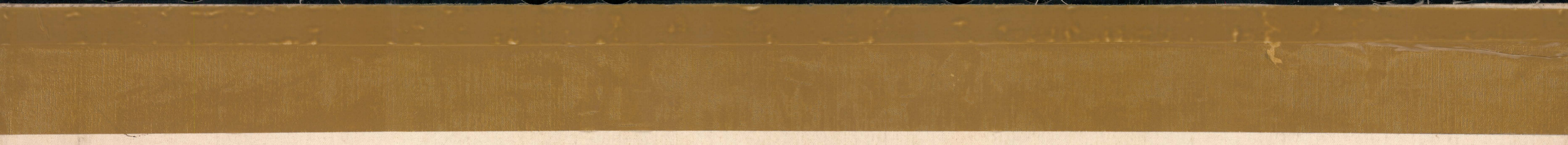
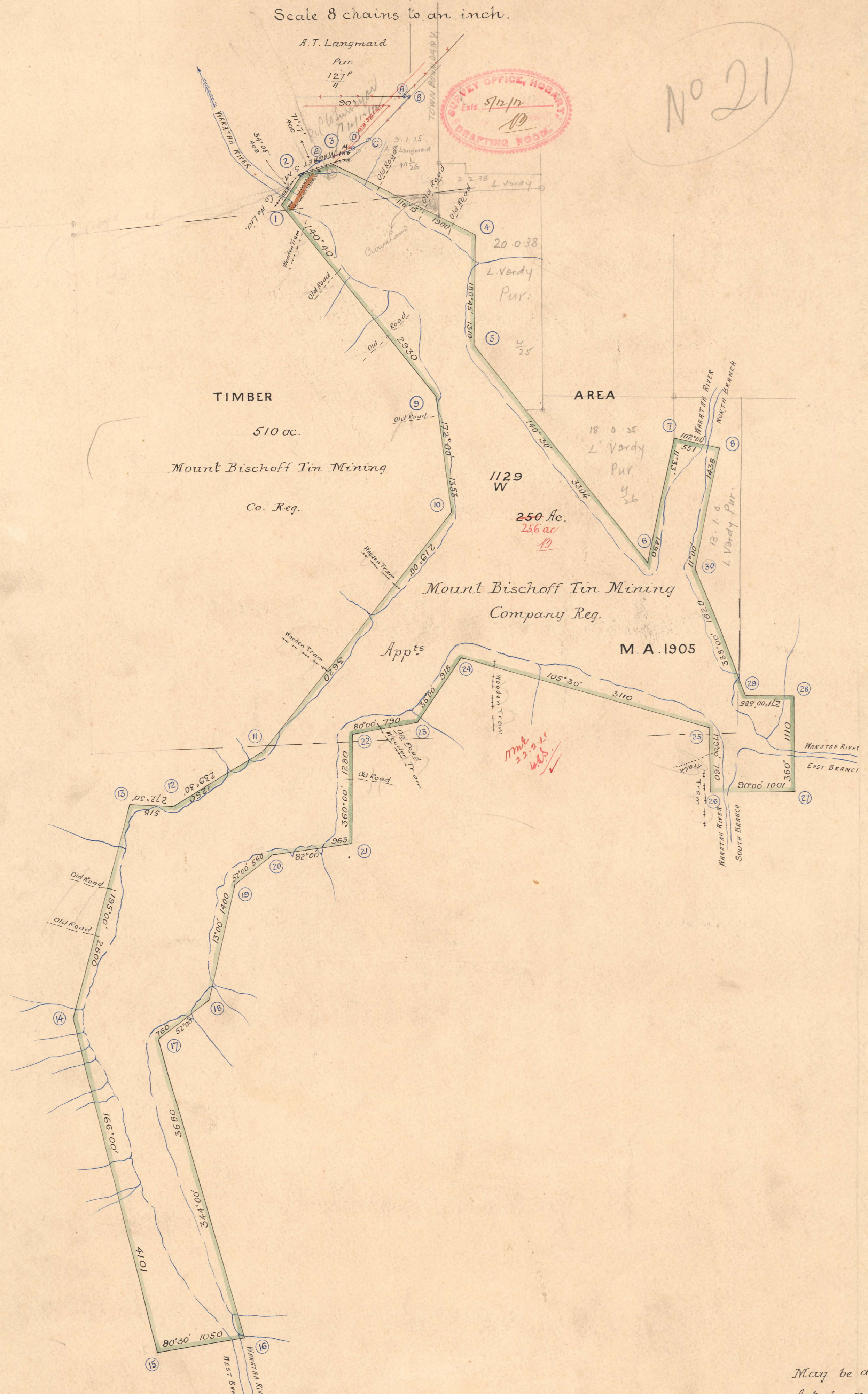
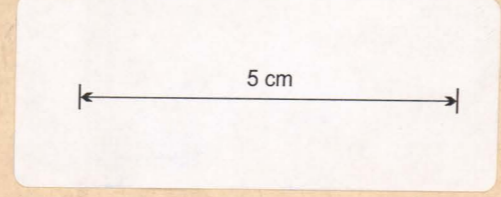

DIAGRAM FROM ACTUAL SURVEY

COUNTY OF RUSSELL
VICINITY OF WARATAH RIVER

Scale 8 chains to an inch.



REFERENCE TO CORNERS

| CORNER | BEARING | DISTANCE IN LINKS | FROM |
|--------|----------|-------------------|-------------|
| 1 | 11° 05' | 14.7 | Beech Stump |
| 3 | 33° 33' | 28.0 | " |
| 4 | 29° 15' | 27.0 | Big Beech |
| 5 | 145° 35' | 9.4 | Beech Stump |
| 6 | 23° 50' | 35.2 | Beech |
| 7 | 129° 18' | 34.8 | Sassafras |
| 8 | 115° 55' | 19.0 | Beech |
| 1 | 10° 40' | 14.7 | Beech Stump |
| 9 | 93° 40' | 19.3 | Beech |
| 10 | 45° 04' | 25.5 | " |
| 11 | 177° 45' | 19.5 | " Stump |
| 12 | 272° 30' | 19.4 | Beech |
| 13 | 316° 00' | 11.0 | Sassafras |
| 14 | 108° 30' | 6.0 | Beech |
| 15 | 226° 24' | 29.4 | " |
| 16 | 28° 30' | 19.5 | " |
| 17 | 285° 00' | 20.5 | " |
| 18 | 173° 30' | 18.0 | " |
| 19 | 181° 30' | 25.5 | Sassafras |
| 20 | 332° 30' | 20.0 | Beech Stump |
| 21 | 21° 40' | 13.2 | " |
| 22 | 305° 30' | 10.5 | " |
| 23 | 259° 00' | 17.5 | Beech |
| 24 | 209° 55' | 15.5 | " |
| 25 | 264° 55' | 20.2 | Beech |
| 26 | 92° 40' | 21.0 | " |
| 27 | 316° 5' | 30.8 | " |
| 28 | 14° 10' | 23.8 | " |
| 29 | 35° 45' | 21.3 | Beech |
| 30 | 35° 20' | 18.2 | " |

No 21

Clashed 1/10/13

Submit to Governor for approval

To be retained by Surveyor
 Date of instructions 3. 10. 10
 Survey commenced 19. 9. 12
 Survey finished 14. 11. 12
 Error of close 1 in 3490 ✓
 Plotted by S.D. 11/11/12
 Finally examined by R.D. 1/12/12
 Entered on General Plan by [Signature] 6. 12. 12
 Tracing to Launceston 5/12/12 [Signature]

MINES DEPARTMENT
 REPORT
 Rec'd - 5 DEC 1912
 No. [Signature]

May be acted upon 16. 1. 13
 Acted upon [Signature]

[Signature]
 Surveyor.

35/11/12

[Faint, illegible handwritten text on a small paper fragment in the top right corner.]

I have the honor to be
Yours obedient servant
[Signature]
Dated 20th Nov 1850

