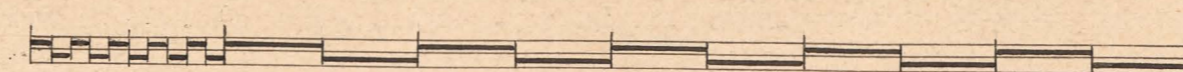

DIAGRAM FROM ACTUAL SURVEY

COUNTIES OF RUSSELL & LINCOLN

VICINITY OF MOUNT FARRELL

Scale ten chains to an inch



DUPLICATE

MINING EASEMENT No 476
93W

- (1) W JAMES APPR
 - (2) NORTH MOUNT FARRELL MG. CO. NO. LIA:
Facing to left
9. 5. 1901
 - (3) National Bank of Tasmania Lim:
 - (4) NORTH MOUNT FARRELL MG. CO. NO. LIA
 - (5) NORTH MOUNT FARRELL CO. NO. LIA
 - (6) Frank Bond
- 50 LINKS WIDE**

Entered on General Map 1896/97
May be acted upon
Spt
16/5/1901

CANCELLED
24. 11. 31

Magnetic North

See Resurvey by Donald Fraser
2804 Frank Bond recd 17/1/32
W

Width to be 50 links
Area = 33 AC ±
Length = 662 chains ±

REPORT

Mining Easement No 476
93W

In County Russell the marked line passes through Crown land from the same line (Railway) to the Mackintosh River - continuing through County Lincoln past through Brown land to a point some miles past the point through Brown land to a point some miles past the point from the measurement where it enters a surveyed block apparently a farm reserve, and passes through the line between boundary of Block 4116. 93W & the name of W. James - when the survey ends.

The marked line continues in no public road or work unmarked with masonry.

As shown in field notes, a residence area in the name of Mr. Alexander is held in vicinity of the Mackintosh River. The area is within one chain of the line. The line is shown as shown in plan at the bottom of the map - it shows no other area.

R.R. Montgomery
Civil Engineer
1901

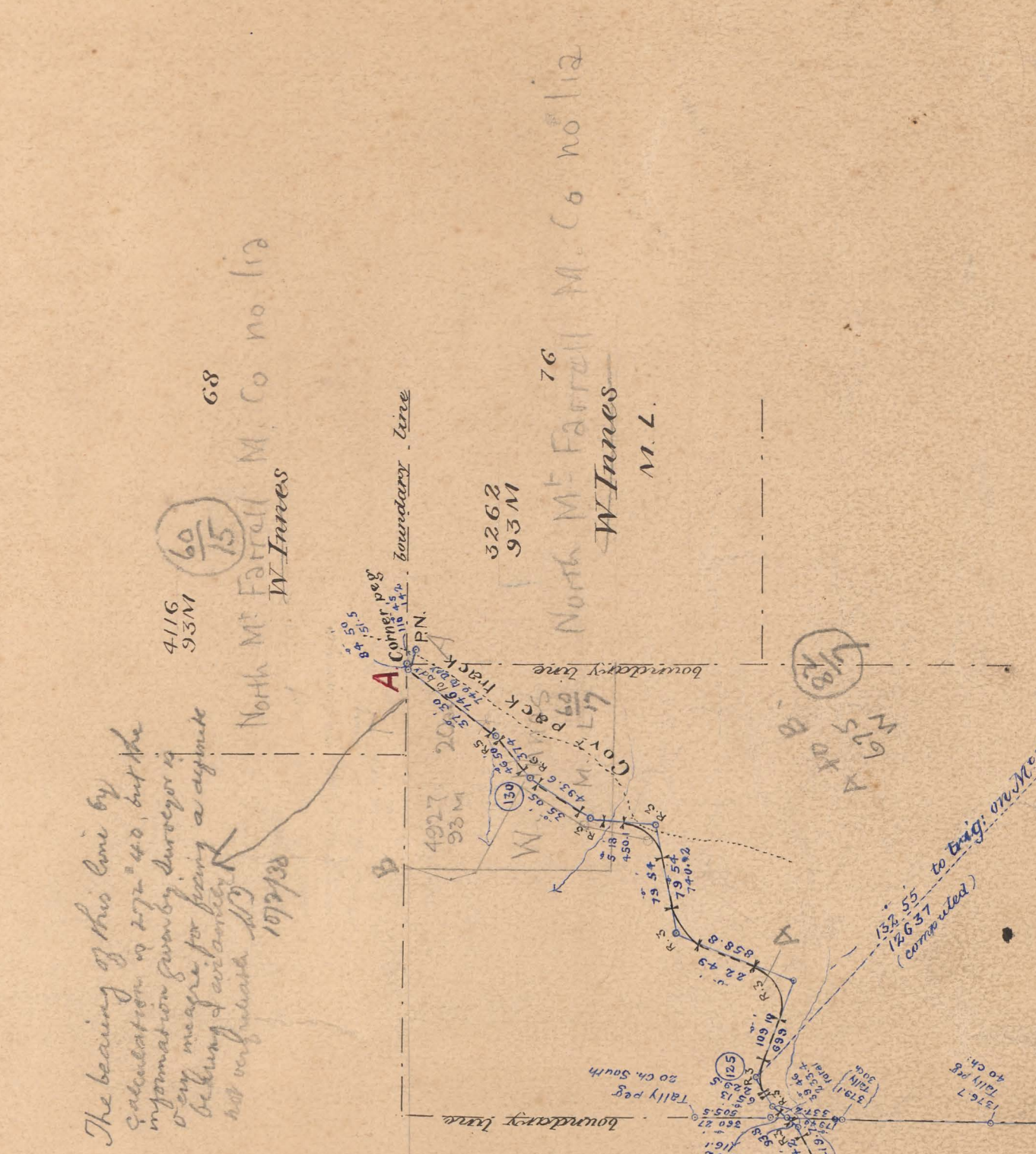
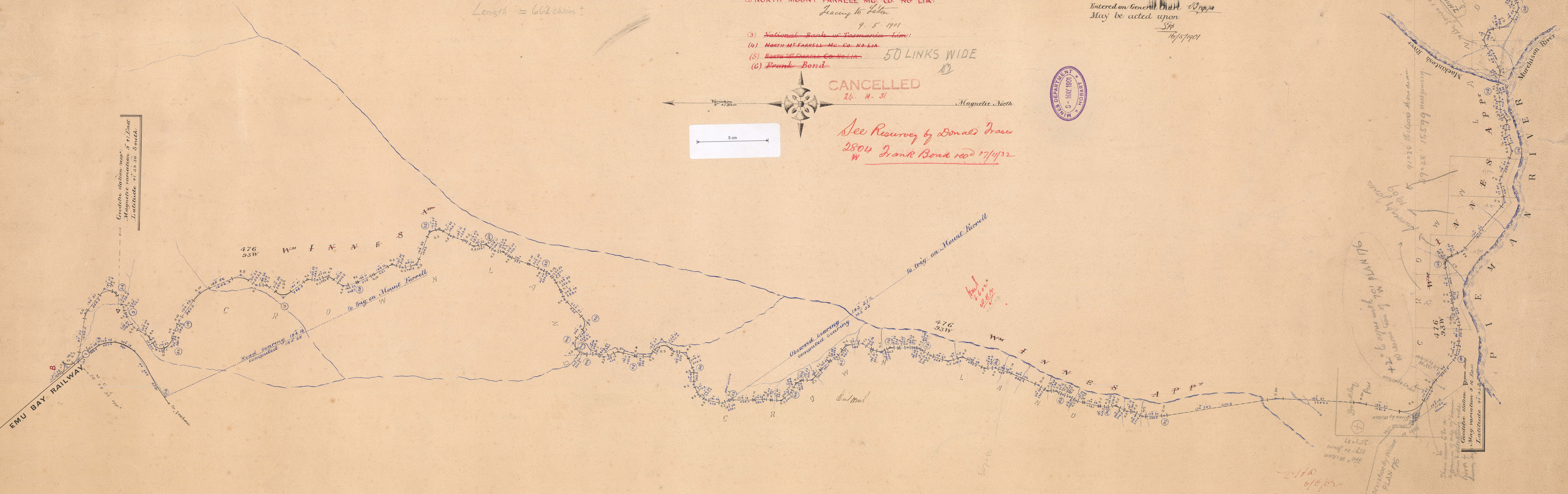

EMU BAY RAILWAY

Crested station caps.
Magnetic meridian 3° 47' long
Latitude 47° 35' 30" South

Date of Instructions 23. 1. 1900 R.R. Montgomery
Survey commenced Nov. 1900
Survey finished April 1901
Arthur Surrington
May 21st 1901

35. 476. NORTH MT. FARRELL.CO.
93.W.

D

35

Easement No. 476, McFarrell
93W
William James Apple