

SP 54/01



COUNTY OF DORSET Vicinity of DERBY — Scale 4 chains to an inch —

For original surveys vide $\frac{17}{36} \times \frac{17}{36} \div \frac{15}{43}$

For original surveys upon which the first leases were issued vide books 17, $\frac{17}{36}$ & $\frac{15}{43}$ O.L.S.

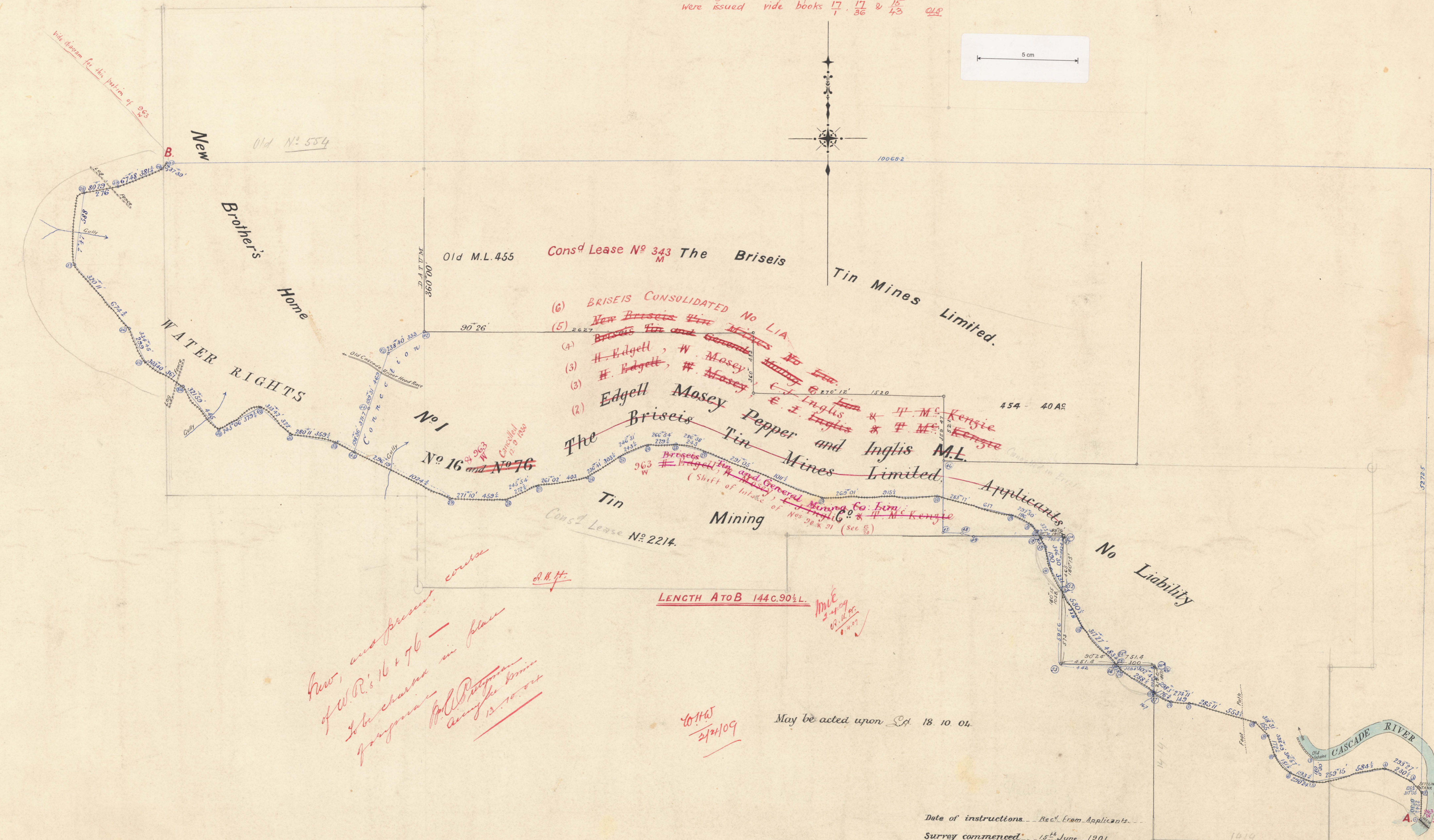
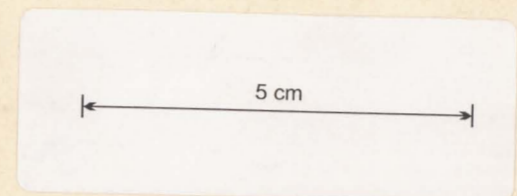

Now, and present of W.R.'s 16 & 76 to be changed in place for original course A.H.F. 12.10.04

LENGTH A to B 144.90 1/2 L.

10/11/09

May be acted upon 18. 10. 04.

Date of instructions Recd from Applicants
Survey commenced 15th June 1901
Survey finished 21st April 1902
Plotted by C.J.P. 7-9-04
Finally examined by A.D. 17-10-04
Entered on General Plan by C.J.P. 14-10-04

Donald Fraser
Auth^l Surveyor
SP 54/01

Briseis Tin & General M. Co. Ltd. Shift of intake 30 & 31

61. BRISEIS W.R. NOS: 16.76.& 89/W.