

14-10-08

GENERAL

DIAGRAM FROM ACTUAL SURVEY

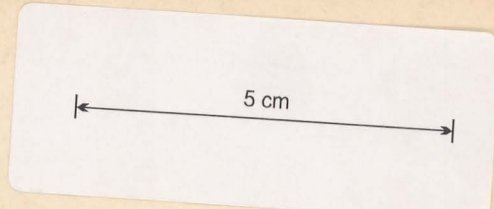

COUNTY OF DORSET

PARISH OF KAY

Scale 4 chains to an inch

No OF APPLICATION

REFERENCE TO CORNERS.

CORNER	BEARING	DISTANCE IN LINKS	FROM

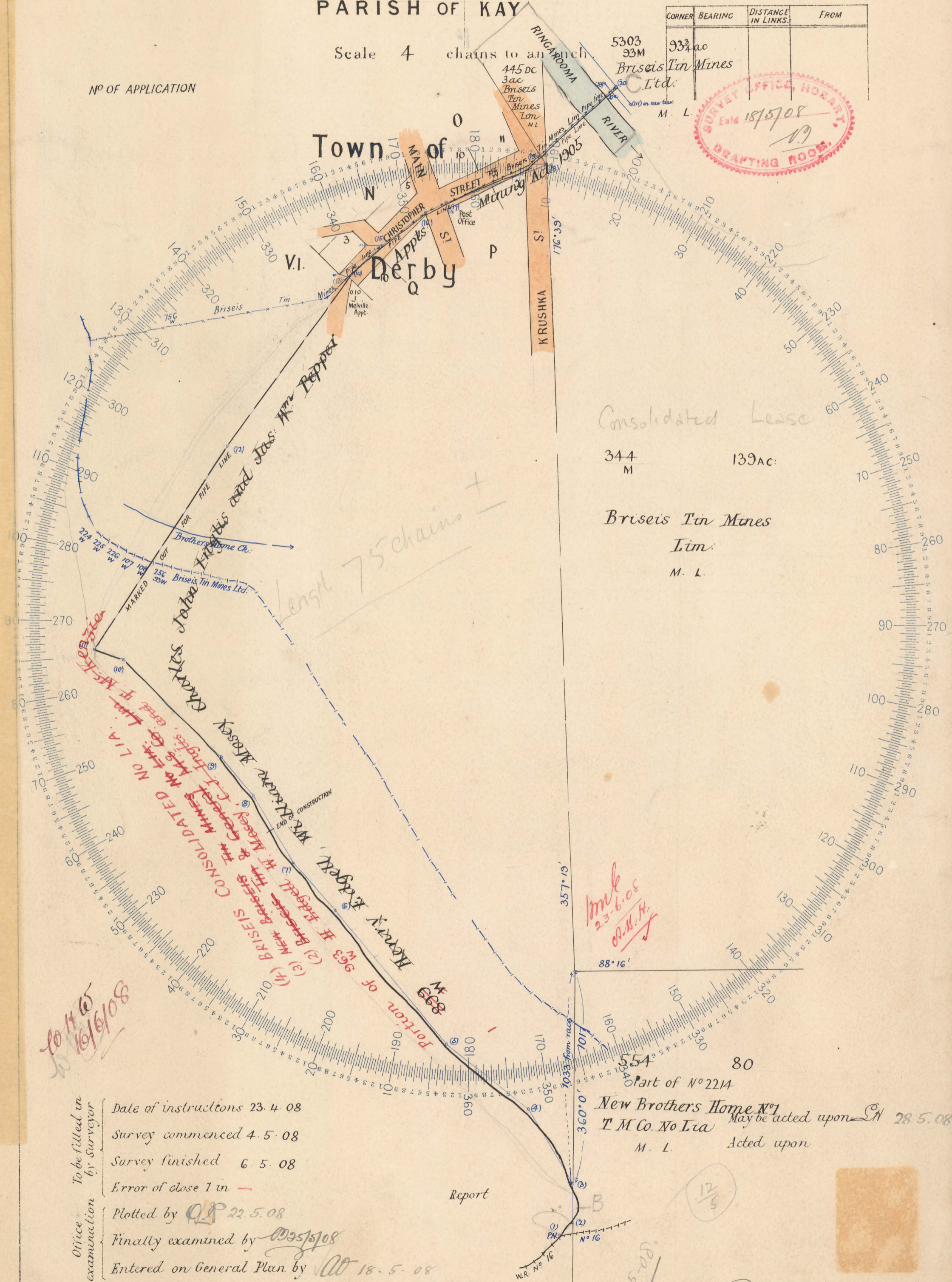

10/11/05
19/16/08

To be filled in by Surveyor

Date of instructions 23. 4. 08
 Survey commenced 4. 5. 08
 Survey finished 6. 5. 08
 Error of close 1 in -

Office examination

Plotted by *QP* 22. 5. 08
 Finally examined by *WJ* 18/5/08
 Entered on General Plan by *WJ* 18. 5. 08



Donald Fraser
auth. Surveyor

SH
Harcourt to Hobart
18. 5. 08

of 100 - 19-5-08

Memorandum from
 THE ENGINEER'S DEPARTMENT,
 BRISEIS TIN MINES LTD.,
 DERBY,
 TASMANIA.

Derby 14th May 1908

Report on 899 Extension of W.R. No 16 to lease
 5303, Henry Edgell, William Mosey, Charles John
 Inglis and James William Pepper, applicants,
 under "The Mining Act, 1905".

1. No part passes over or encroaches upon land occupied by or belonging to any person other than the applicants.
2. Part passes over Christopher Street, Main Street, & Krushka Street Town of Derby.
 Part passes over 224^W, 225^W, 226^W, 107^W, 108^W & 256^W Briseis Tin Mines Lim. M.L.
3. To pass through streets in Derby and across the Ringarooma this water right is parallel to and distant 5 lbs from 756^W Briseis Tin Mines Limited, both W.Rs being in pipes conveying water from races.

Donald Fraser
 Auth^d Surveyor

The Surveyor General
 Survey Office
 Hobart

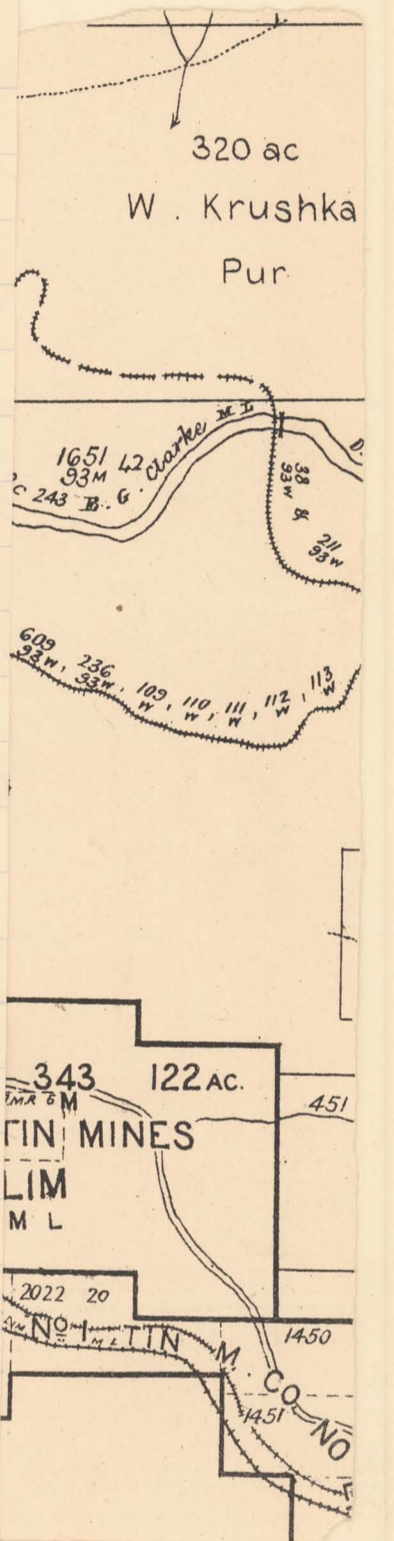

Memorandum from
THE ENGINEER'S DEPARTMENT,
BRISEIS TIN MINES LTD.,
DERBY,
TASMANIA.

May 12th 1905
To D. Fraser Esq
Surrey
Lecky

Dear Sir

In reply to your inquiries of above date, I have
to say that it is only necessary to carry Surrey
as far as the main boundary of 5303
93M

Yours faithfully
J. Heyson

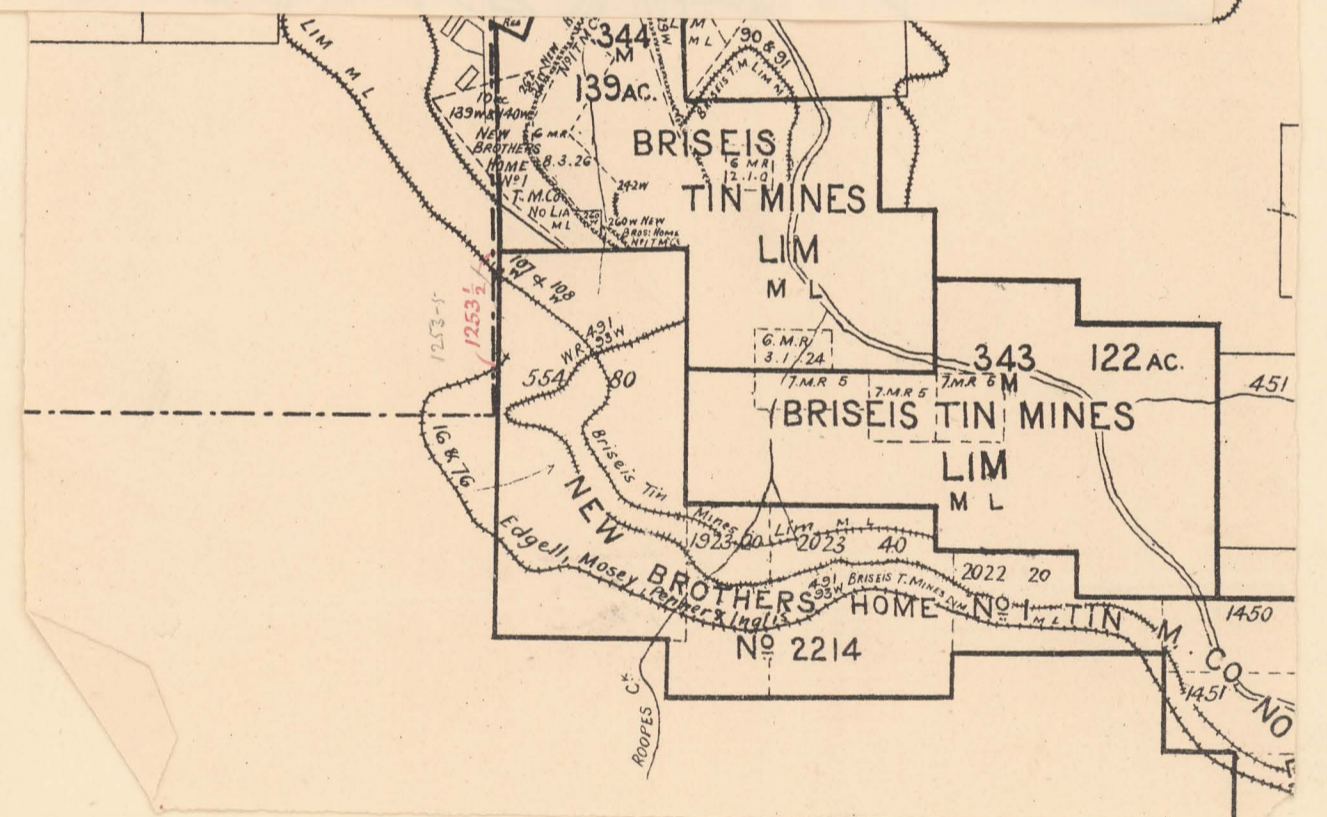

GENERAL
DIAGRAM FROM ACTUAL SURVEY
 COUNTY OF DORSET
 PARISH OF KAY

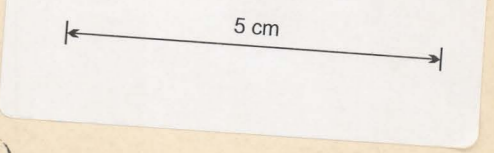

REFERENCE TO CORNERS.

CORNER	BEARING	DISTANCE IN LINKS	FROM

Scale 4 chains to an inch

NO OF APPLICATION

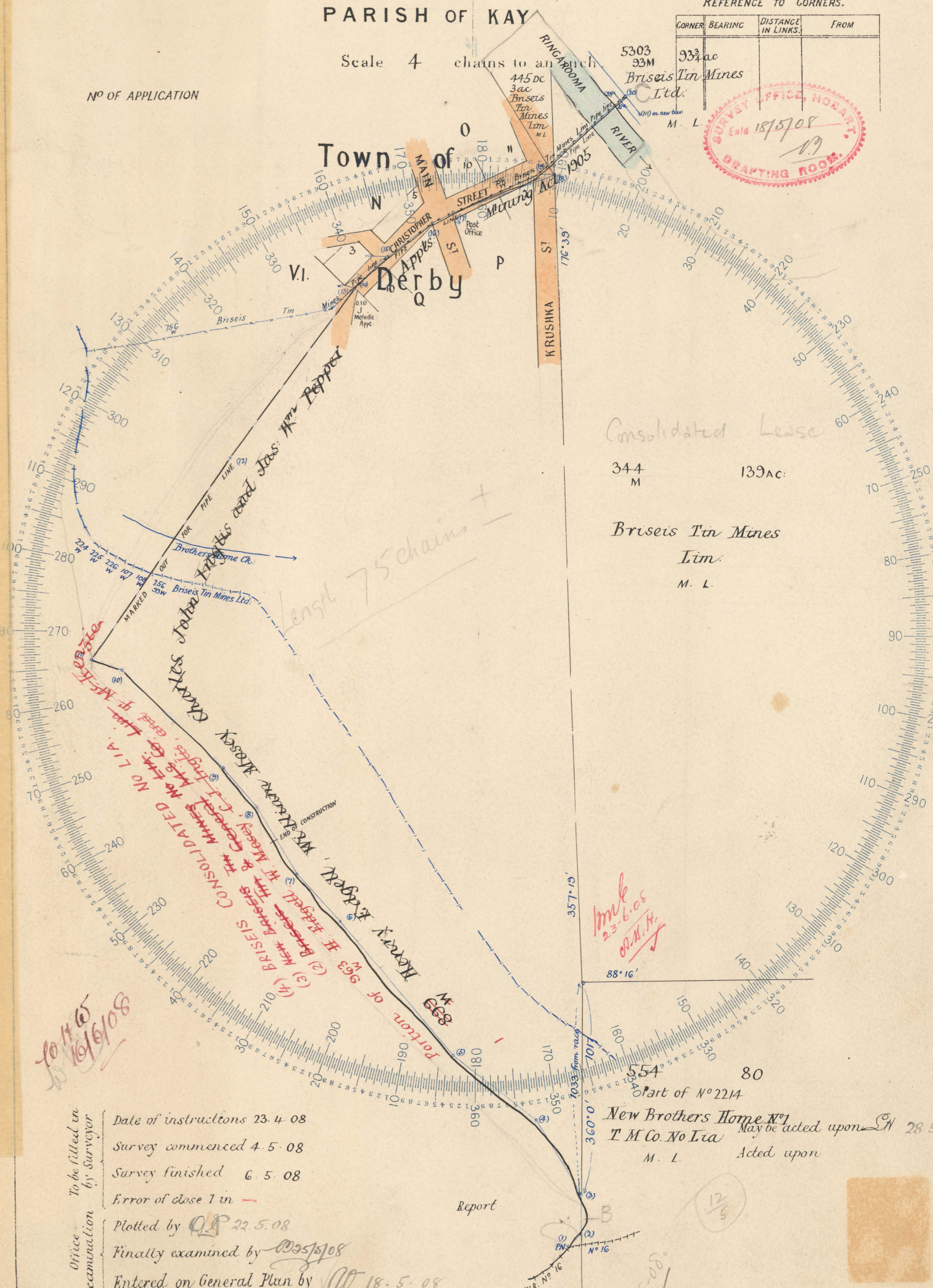

Consolidated Lease
 344 M 139ac
 Briseis Tin Mines
 Ltd.
 M. L.

10/16/08
19/6/08

To be filled in by Surveyor

Date of instructions 23.4.08
 Survey commenced 4.5.08
 Survey finished 6.5.08
 Error of close 1 in -
 Plotted by *Q.P.* 22.5.08
 Finally examined by *W.S.J.* 18.5.08
 Entered on General Plan by *W.S.J.* 18.5.08

Report



Donald Fraser
 Auth. Surveyor

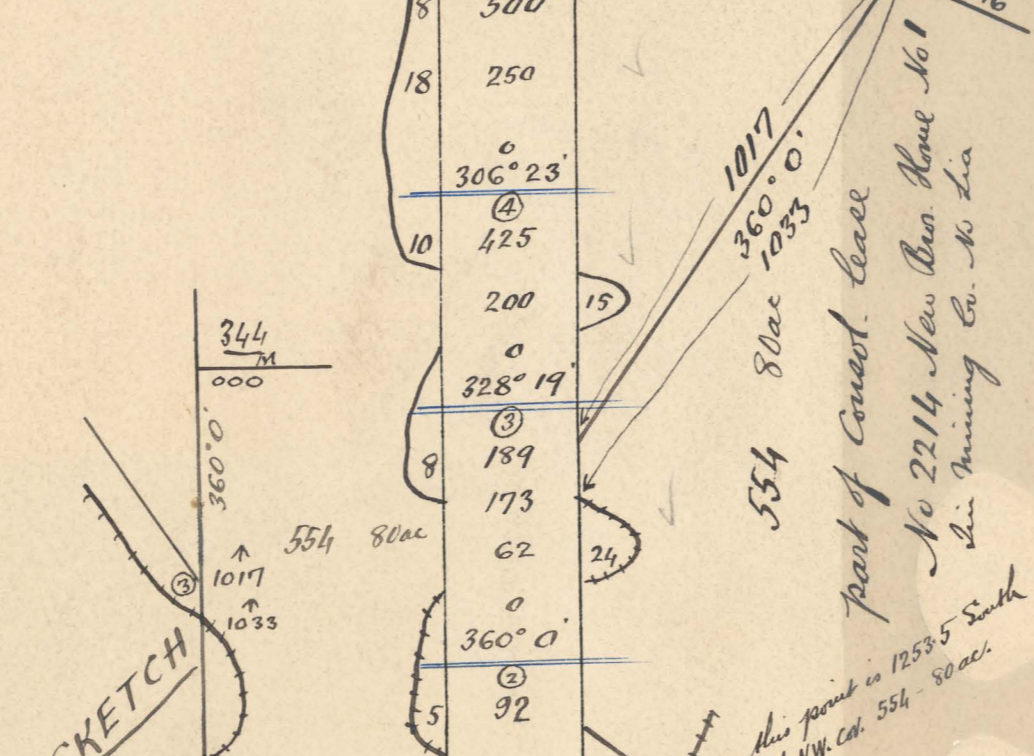
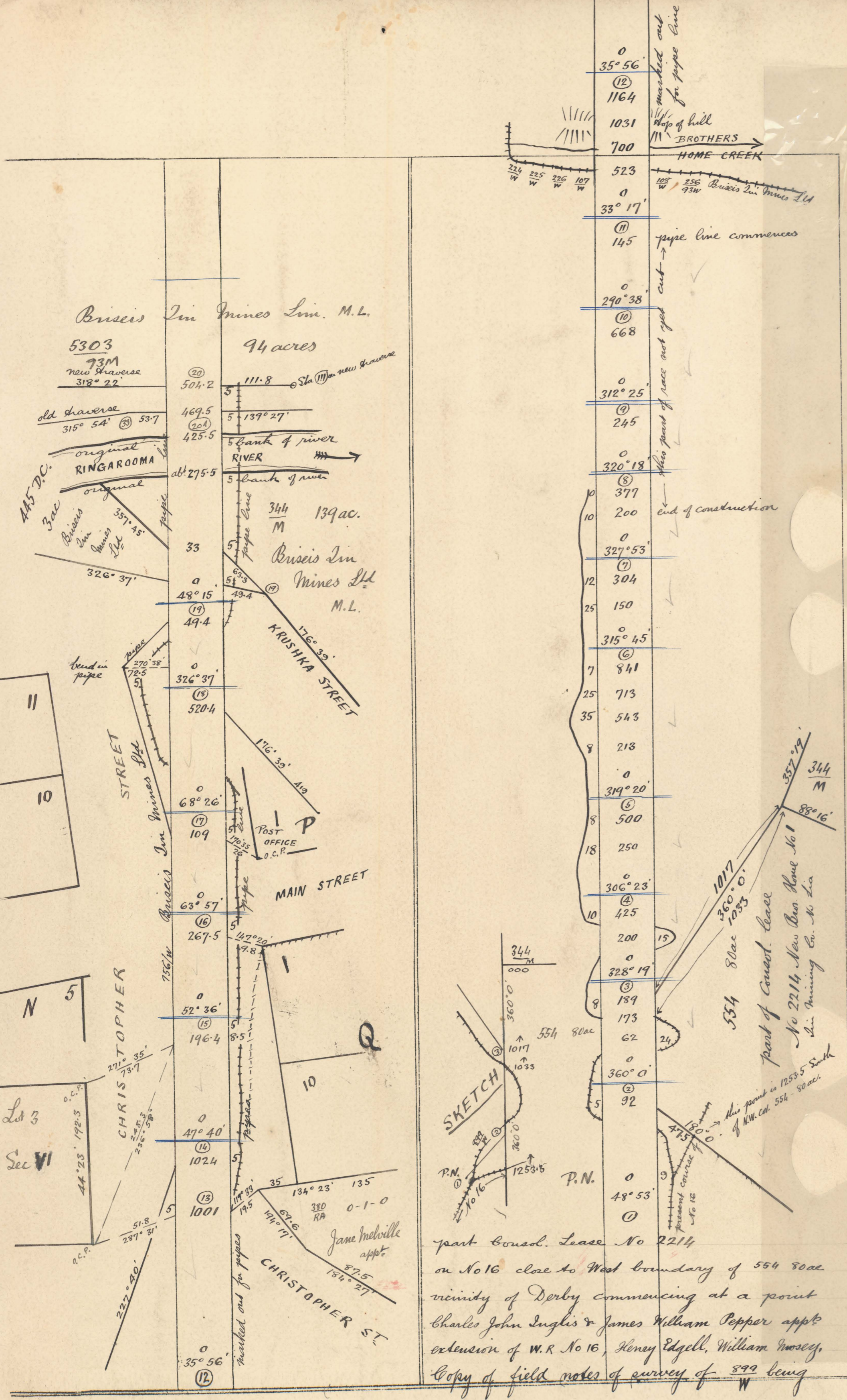

part of Consol. Lease No 2214
 on No 16 close to West boundary of 554 80ac
 vicinity of Derby commencing at a point
 Charles John Inglis & James William Pepper app't
 extension of W.R. No 16, Honey Edgell, William Incey,
 Copy of field notes of survey of 899 being

handed to [unclear]
18.5.08

