

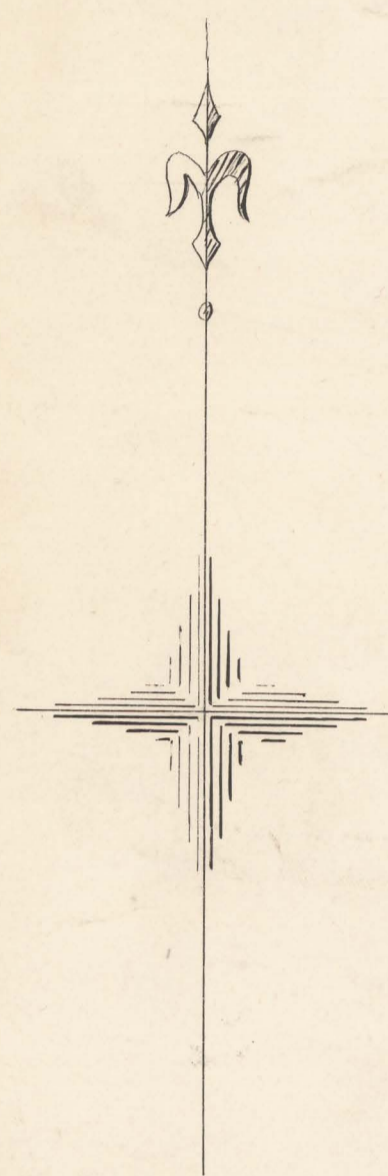

PLAN OF THE BROOKSIDE HYDRAULIC GOLD MINING CO'S RACE

VICINITY OF CORINNA

SCALE 5 CHS. TO AN INCH

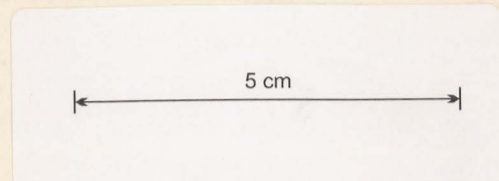

APPLICATION N^o ~~12W EDWARD GAUNT~~ now
94
THE BROOKSIDE HYDRAULIC GOLD MINING CO. NO LIA

12W
94

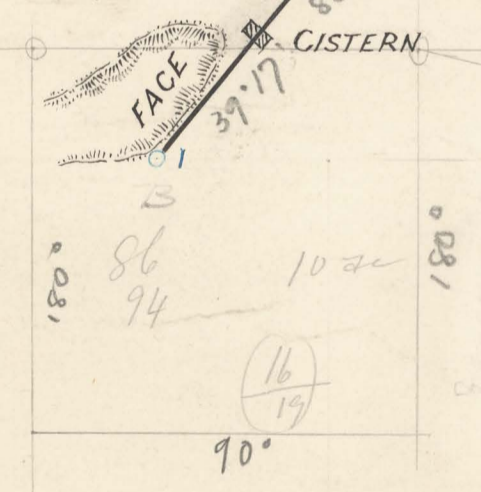
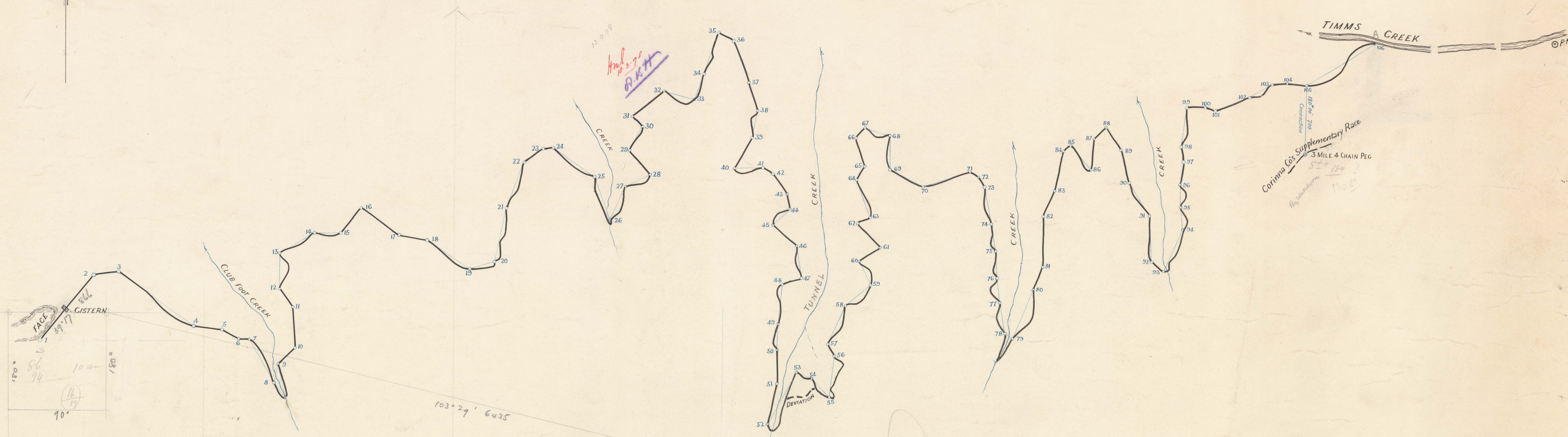

103° 29' 6435

101° 10' 198

101° 10' 198

Cannot claim
that sufficient
Refused to applicant to supply further
Agree written to 26-8-95
20-2-97
38
254
Shatter man enquire

Tracing to Dims
21/5-8-95

John A. Over
Authorised Surveyor

59. BROOKSIDE.H.G.M.CO.

59

Brookside Hydrographic Co. No. 1114
12w