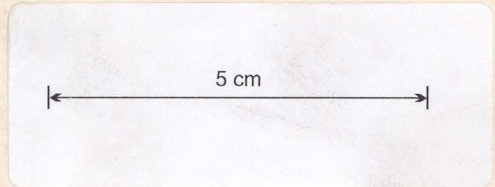

DIAGRAM FROM ACTUAL SURVEY

COUNTY OF DORSET

PARISH OF

Scale 1 chains to an inch.



Black Creek

Nº OF APPLICATION *151W*

Hide plan 62

Nugget Tin Mining Co. Water Right

Flaming 30

Black Creek

- (2) ~~non-ferrous~~ *Nugget Tin Mining Co. appl. M.L. Act*
- (3) ~~APPALACHIAN EXPLORING CO. LIM.~~
- (4) ~~APPALACHIAN TIN MINE LIM.~~
- (5) ~~John Mc Crackan~~
- (6) ~~Peter Mc Crackan~~
- (7) ~~James Mc Crackan~~
- (8) ~~NEW RUBY FLAT TIN MINING CO. NO. 1212~~
- (9) ~~W.A. Walsh & O.J. Walsh~~

now 1196 W

See plan in book 140/3

128/27/86

Date of instructions 4/6/85

Survey commenced 14/11/85

Survey finished do

Error of close 1 in

Plotted by *df*

Finally examined by *df*

Entered on General Plan by *df*

Office examination

Report
14/1/86
7/6/86
12.2.0
2.5.9
8/2/86

May be acted upon *df*

Acted upon

George Smith
District Surveyor

SP
62/04

No 151 W.
Water Right from Black
Creek to Nuggett Tin Mining
Company's Race.
Nugget Tin Mining Company
applicant, M L Act.

Notice posted as shown on diagram.

The water right does not encroach
on any land occupied by other than
the applicants, so far as I can
ascertain, and interferes with no
other work connected with mining

The Welles Company, I believe, hold
a water right from Black Creek
at a lower point than that
from which the Nuggett Company
divert the water into their main
Race; and, ^{this former Company} will probably demand
that the quantity to which they
are entitled shall be allowed to
pass when required by them.

George Smith
Surveyor

7/6/86

ing
my

No 151 W

Magnetite Mining
Company Ltd



by W Simmons
 plan of that water right surveyed
 creek, will be shown on the
 Co's Water right crosses Black
 The point where the Nugget Lm

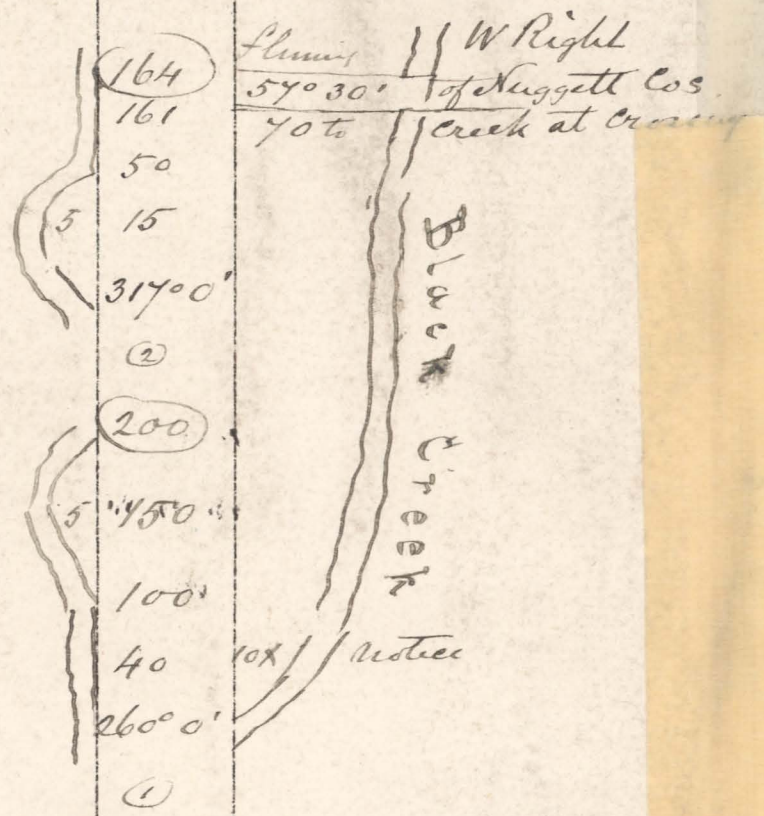

Creek
 beginning at head of race on Black
 Co applicants, Grant, Black creek
 Survey of W.R. No 151 W, Nugget Lm

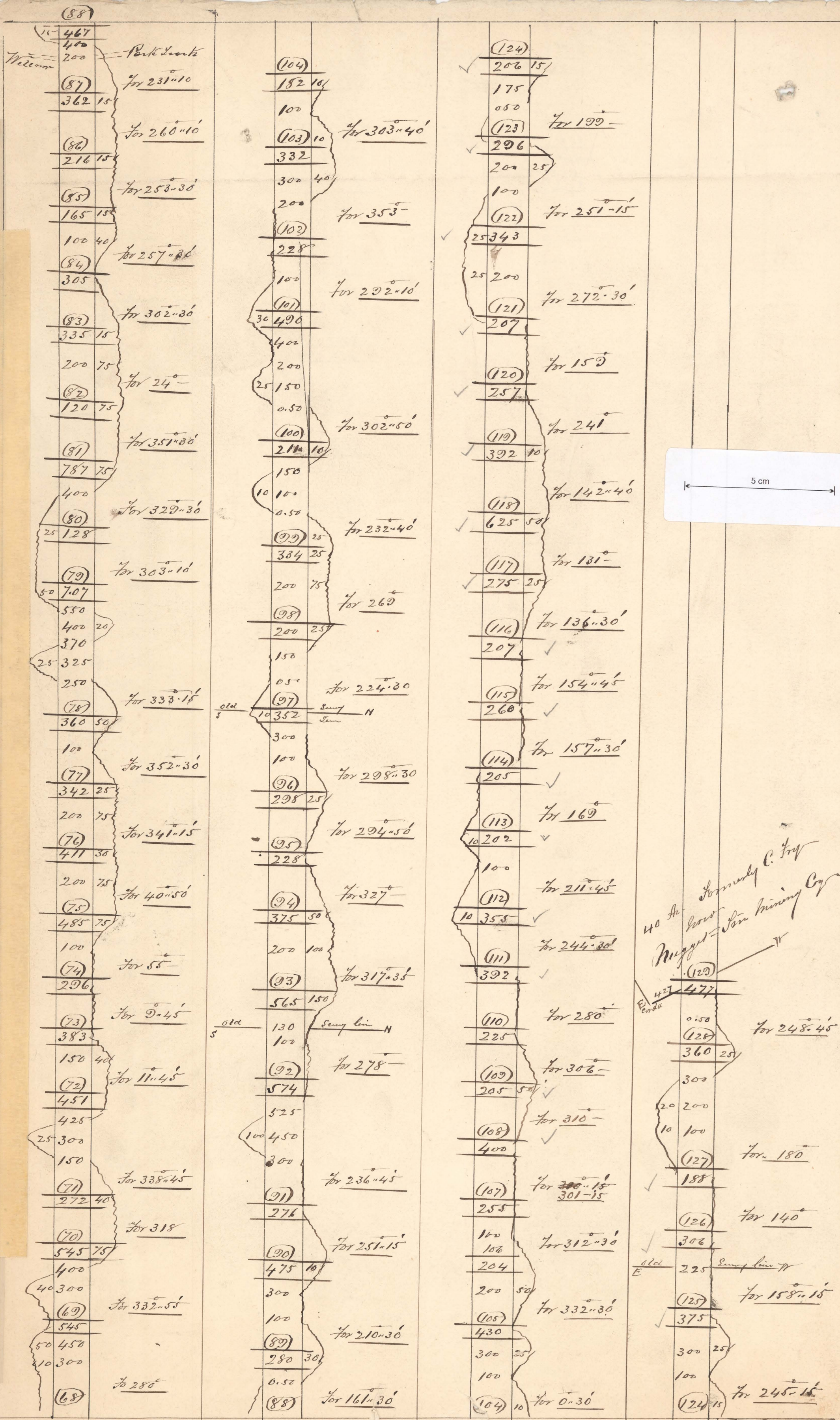

(88) 467
460
200
(87) For 231°10'
362 15
(86) For 260°10'
216 15
(85) For 253°30'
165 15
100 40
(84) For 257°30'
305
(83) For 302°30'
335 15
200 75
(82) For 24°
120 75
(81) For 351°30'
787 75
400
(80) For 329°30'
25 128
(79) For 303°10'
50 707
550
400 20
370
25 325
250
(78) For 333°15'
360 50
100
(77) For 352°30'
342 25
200 75
(76) For 341°15'
411 30
200 75
(75) For 40°50'
485 75
100
(74) For 55°
296
(73) For 9°45'
383
150 40
(72) For 11°45'
451
425
25 300
150
(71) For 338°45'
272 40
(70) For 318°
545 75
400
40 300
(69) For 332°55'
545
50 450
10 300
(68) For 280°

(104) 182 10
100
(103) 10 For 303°40'
332
300 40
200
(102) For 353°
228
100
For 292°10'
(101) 30 490
400
200
25 150
0.50
(100) For 302°50'
214 10
150
10 100
0.50
(99) 25 For 232°40'
334 25
200 75
(98) For 269°
200 25
150
0.50
(97) For 224°30'
10 352
300
100
(96) For 298°30'
298 25
(95) For 294°50'
228
(94) For 327°
375 50
200 100
(93) For 317°35'
565 150
130
100
(92) For 278°
574
525
100 450
300
(91) For 236°45'
276
(90) For 251°15'
475 10
300
100
(89) For 210°30'
280 30
0.50
(88) For 161°30'

(124) 206 15
175
080
(123) For 199°
296
200 25
100
(122) For 251°15'
25343
25 200
(121) For 272°30'
207
(120) For 159°
257
(119) For 241°
392 10
(118) For 142°40'
625 50
(117) For 131°
275 25
(116) For 136°30'
207
(115) For 154°45'
260
(114) For 157°30'
205
(113) For 169°
10 202
100
(112) For 211°45'
10 355
(111) For 244°30'
392
(110) For 280°
225
(109) For 306°
205 50
(108) For 310°
400
(107) For 300°15'
301-15
255
150
106
204
200 50
(105) For 332°30'
430
300 25
100
(104) 10 For 0°30'

(124) 15 For 245°15'

(127) For 180°

(126) For 140°

(125) For 158°15'

(122) For 248°45'

(123) For 199°

(121) For 272°30'

(120) For 159°

(119) For 241°

(118) For 142°40'

(117) For 131°

(116) For 136°30'

(115) For 154°45'

(114) For 157°30'

(113) For 169°

(112) For 211°45'

(111) For 244°30'

(110) For 280°

(109) For 306°

(108) For 310°

(107) For 300°15'

(106) For 312°30'

(105) For 332°30'

(104) 10 For 0°30'



M.C. Thompson
20 Ac

(17)	407 25	
	30 30	
(16)	379	For 176
(15)	107	For 256.15
	0.47	For 223
(14)	433	
(13)	530	For 213.30
	125	
(12)	520	For 229.45
(11)	720	For 203.30
	600 200	
	400 200	
(10)	150 100	For 270
(9)	425	For 241.45
	400 75	
	300	
	100 75	
(8)	533	For 276.30
	525	
	75 400	
	100	
(7)	580 30	For 258.30
	300 50	
	100 50	
(6)	285 5	For 231
	100	
(5)	342 40	For 282.15
	300 40	
	100	
(4)	394	For 291.50
	300	
	20 200	
	100	
(3)	184	For 257.30
	100 50	
(2)	600 30	For 277.45
	500 30	
	300	
(1)	10	For 304.45

Belmont & S. McCay
Belmont
20 Ac

(33)	224	
(32)	134 100	For 282.45
(31)	615	For 248.40
	600 100	
	400 75	
(30)	500 25	For 247.30
	300	
(29)	439	For 206
	25 439	
	300	
	200	
	100 25	
	0.50	
(28)	168	For 275
	25 168	
	100	
(27)	333	For 210.30
	15 333	
	300	
	250 25	
	100	
(26)	333	For 186
	300	
	250	
(25)	377	For 155.30
	150 377	
	50 250	
	175	
	100 25	
(24)	347	For 139.30
	200 50	
(23)	405 75	For 205.15
	300 100	
(22)	295 50	For 146.30
	200 50	
(21)	494 75	For 178.15
	300 75	
(20)	342 50	For 135.30
	275	
	100 50	
(19)	527 50	For 130
	475 50	
	400	
	330	
	50 150	
	100	
(18)	235	For 140.45
	200	
	10 150	
	100	
(17)	25	For 150.30

(57)	550 15	
(56)	290 100	For 261.30
	100	
(49)	148 10	For 212.30
	100 50	
(48)	261 25	For 277
	225	
	150	
(47)	418 100	For 292.45
	261 25	
(46)	206 100	For 284.10
	206 100	
(45)	204 50	For 236.45
	227 50	
(44)	100 100	For 268
	0.50	
(43)	176	For 272.15
	100 150	
	0.25	
(42)	334 10	For 234.15
	300	
	260	
	20 200	
	100	
(41)	183 15	For 187
	100	
(40)	174 10	For 262.30
	100	
(39)	296	For 236.15
	217	
(38)	217	For 240.15
	20 100	
(37)	175	For 206.15
	100 15	
(36)	240	For 223.45
	1.50 200	
	0.52	
(35)	340 20	For 261.15
	200	
(34)	480	For 236.45
	400 50	
(33)	25	For 249

Over	(68)	672	
		650	
		400 75	
		100	
	(67)	178	For 333.30
		40 100	
	(66)	270	For 307.15
		150 30	
	(65)	668	For 319
	(64)	442	For 335.50
		425	
		75 400	
		300	
		50 150	
	(63)	282	For 275
	(62)	563	For 235.10
		500	
		300 30	
		100	
	(61)	612	For 277.40
		10	
		500	
	(60)	287 25	For 320.30
	(59)	550	For 349.45
		50 400 50	
		200	
	(58)	346 25	For 301.30
		250 50	
	(57)	290 25	For 308.20
	(56)	274 25	For 329.20
	(55)	178 25	For 325.30
	(54)	295 25	For 296.15
		200	
		20 100	
	(53)	188	For 310.15
		25 100	
	(52)	506	For 239.30
		400 50	
		200 50	
	(51)		For 277.45

Sunny Nuggit Tin Mining Company's Water Race - From Belmont Coys - West Boundary to Nuggit Coys - Section