

*Occ Lic for this tram  
issued to R McKimmie  
paid to Feb 1902*

**MINERAL**

COUNTY OF MONTAGU  
Vicinity of N Dundas  
Scale 6 chains to 1 inch  
Plan and Report  
Date of instruction 7.9.00  
Date of inspection 8.11.00  
Plotted by C.P. 5.1.01  
Finally exd. by C.P. 8.1.01  
Chartered by C.P. 28.11.1900  
Duplicate finally for'd to Mines Dept. 8.1.01

*W. Wilson*  
District Surveyor

SURVEY OFFICE, MONTAGU  
28.11.00  
W.B.

*Approved in Mines office 28/11/00*

SP  
84/03

4300  
93M  
S Smith W McGraith  
A Anketell & J Sterling  
D Hall

**MINERAL**

COUNTY OF MONTAGU  
Township of Danvers  
Scale 6 chains to 1 inch  
Plan and Report  
Date of construction 4.00  
Construction 8.11.00  
Examined by C.P. & L. 1.01  
Finally exam. by C.P. & L. 1.01  
Checked by C.P. & L. 1.01  
Duplicated through to Mine



District Surveyor  
W. McKimmin  
11/100

Occ Lic for this town  
issued to R McKimmin  
paid to Feb 1905

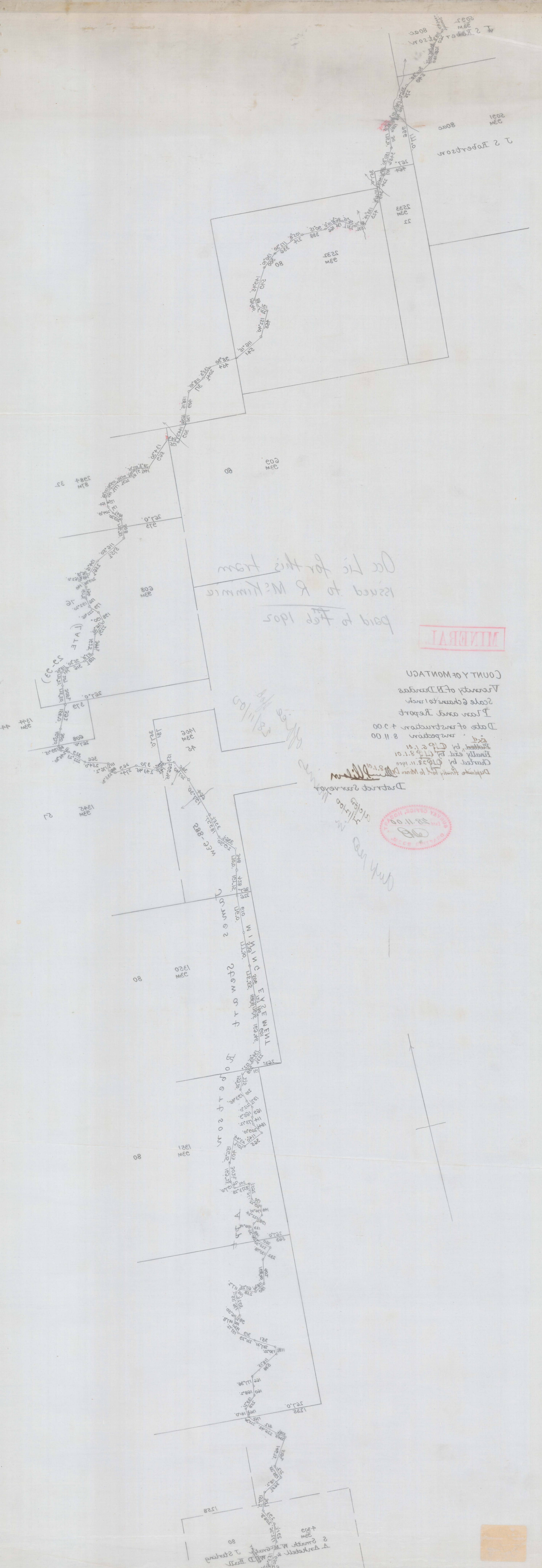

A. Anderson & Co. D. Hill  
2 South M. Street  
80