



Cutler

PLAN
OF ONE CHAIN WIDE
MINING EASEMENT APPLIED FOR
BY
OCEANA S.M. CO.

SCALE
E. H. WHITEMAN 14
91 W

Transf'd to the

OCEANA SILVER M. CO. NO 14

91 W

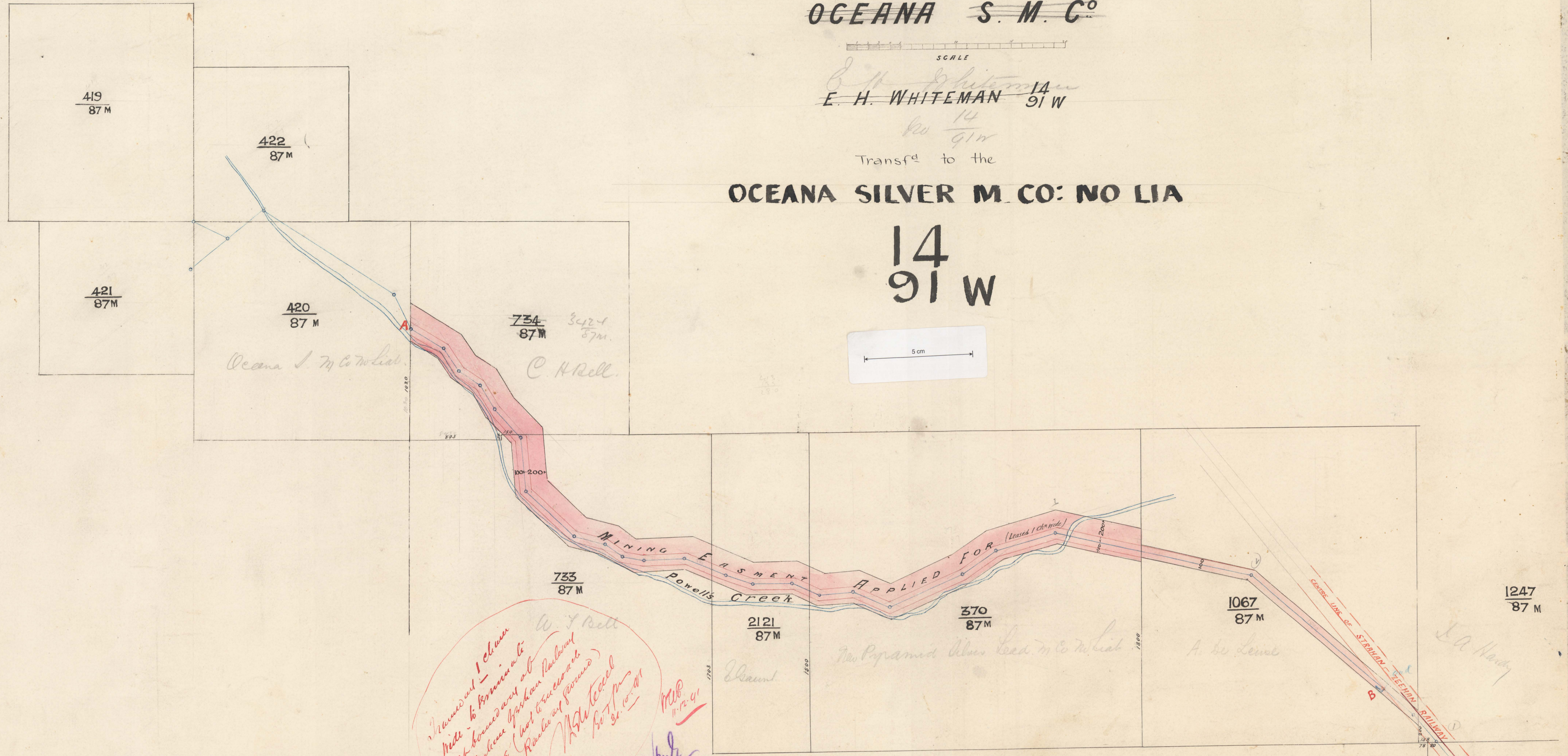
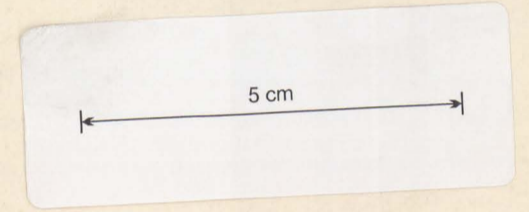

1/2 chain wide to the boundary of the section and at the line of the section (not to be used upon the boundary of the section) (see sketch) 10/1/91

Plotted for Plan
Report 26 2-96
LM

Charles *CR*
Plotted by *CR*

*Thos. M. Atkinson C.E.
Surveyor in S.E. of Tasmania*

Plan of Co. Bound

1020	418	(23)	351	✓
50	242	(22)	300.59	✓
50	326.39	(21)	237	✓
50	237	(20)	301.54	✓
50	081	(19)	240	✓
50	230.15	(18)	342.7	✓
150	342.7	(17)	351	✓
150	351	(16)	490.3	✓
50	351	(15)	354.44	✓
50	579.4	(14)	318.17	✓
50	257	(13)	186.62	✓
50	144	(12)	305.00	✓
50	047	(11)	197	✓
50	279.44	(10)	374	✓
50	374	(9)	367.26	✓
50	367.26	(8)	418	✓
50	418	(7)	133	✓
50	133	(6)	292.38	✓
50	292.38	(5)	253.6	✓
50	253.6	(4)	289.18	✓
50	289.18	(3)	357	✓
50	357	(2)	364.26	✓
50	364.26	(1)	250	✓
50	250	(0)	81	✓
50	81	(-1)	275.35	✓
50	275.35	(-2)	309.6	✓
50	309.6	(-3)	360.14	✓
50	360.14	(-4)	360.7	✓
50	360.7	(-5)	293.18	✓
50	293.18	(-6)	724.3	✓
50	724.3	(-7)	276.61	✓
50	276.61	(-8)	371.3	✓
50	371.3	(-9)	235.66	✓
50	235.66	(-10)	544	✓
50	544	(-11)	270	✓
50	270	(-12)	254.26	✓
50	254.26	(-13)	1321.5	✓
50	1321.5	(-14)	1270	✓
50	1270	(-15)	282.4	✓
50	282.4	(-16)	175	✓
50	175	(-17)	31.22	✓
50	31.22	(-18)	197.9	✓
50	197.9	(-19)	1840	✓
50	1840	(-20)	1590	✓
50	1590	(-21)	320.2	✓
50	320.2	(-22)	0	✓

*Point being 0.19 km on Railway
commencing at a point on Block 1215 and
terminating at a point on Block 1215*

SP
86/01

*Tracing to be done and
30-5-91
C.H.*

85

Ocean Silver Mining Co
Mining Easement No 14
No 86

86. OCEANA CO. TRAM.

14
51w
OCEANA S. M CO.
TRAM