

Station	Bearing	Distance	Notes
36			
35	163°32'	300	151
		231	298
		112	567
34		250	246 1/4
		234	391 1/2
		200	810
33	97°11'	180	409 1/2
		266	389
		598	292
32	101°11'	251	3594
		158	4411
		250	8065
31	142°36'	199	
		273	
		132	
		534	
		259	
30	131°52'	200	4471
29	146°48'	130	
		266	
		300	
		100	
28	129°50'	21	
		301	
		157°45'	
27		297	
		150	
		118°41'	
26		231	
		111°33'	
25		158	
		156°26'	
24		234	
		100	
23		134°50'	
		199	
		100	
22	143°57'	273	
		169°57'	
21		132	
		18°06'	
20		584	
		400	
		300	
		200	
		100	
19		160°48'	
		289	
		200	
		100	
		169°28'	

J. Willans Applicants.
 Vicinity of Boobyalla River, N. Martin, M. Mc Auliffe.
 Field Notes of Survey of Application No 7. W.

MINERAL.

DIAGRAM FROM ACTUAL SURVEY

COUNTY OF DORSET
 Vicinity of BOOBYALLA RIVER
 PARISH OF Tajama

Scale 8 chains to an inch.

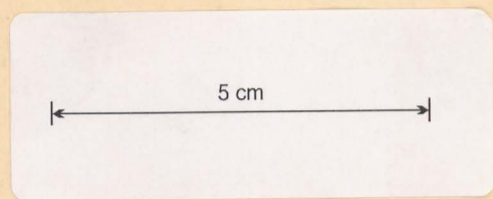

REFERENCE TO CORNERS.

CORNER	BEARING	DISTANCE IN LINKS	FROM

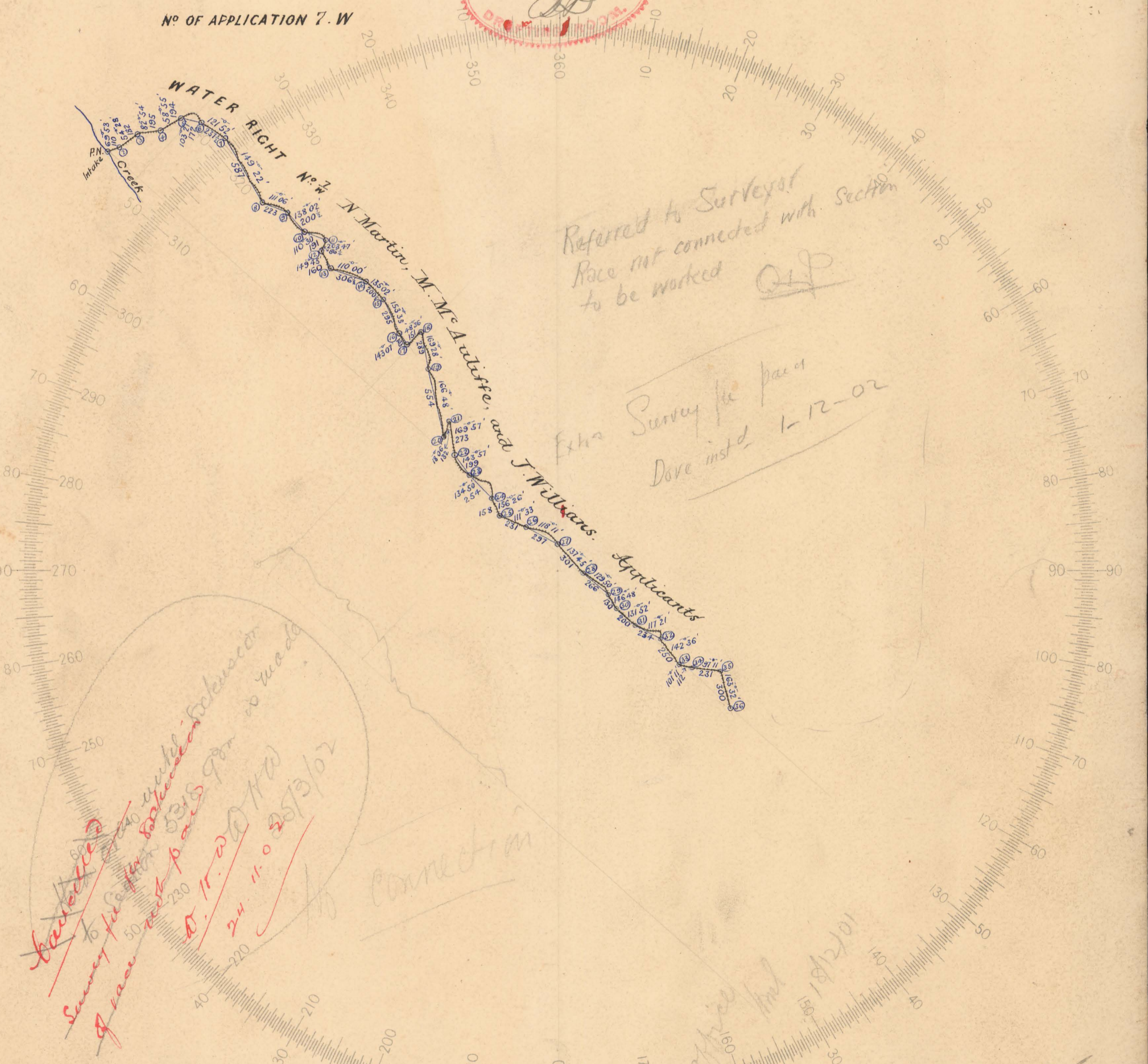

To be filled in by Surveyor

Date of instructions	21:8:1901
Survey commenced	20:11:1901
Survey finished	20:11:1901
Error of close	1 in
Plotted by	QJP 20.12.01
Finally examined by	ED 11/1/02
Entered on General Plan by	QJP 6.1.02

May be acted upon 3.2.02
 Acted upon

Report a. 12.01
 Sent per
 g/c for 19.12.01

A. Percy Booz
 District Surveyor

MISSOURI BOTANICAL GARDEN
GEORGE ENGELMANN PAPERS

MISSOURI BOTANICAL GARDEN
GEORGE ENGELMANN PAPERS

