

MINERAL.

**COUNTY OF DORSET
PARISH OF RANGA**

Scale. 10 chains to an in.



I have the honour to forward ^{herewith} plan of W.R. N^o 320 321 322 Luke Williams Appt. Water Rights N^o 320 & 322 are applied for to follow the natural course of the Wyniford River as far as the intake of W.R. N^o 321 thence to pass over known land to connect with 5 ac machinery site N^o 1204 Luke Williams Appt. Water Right N^o 320 passes over the following mineral leases - viz 559 80 ac J. G. Duff M.L. 558 73 ac, 559 80 ac 564 80 ac 558 20 ac & 557 40 ac J. G. Duff M.L. and 20 ac N^o 104 J. Ogilvie M.L. Water Rights N^o 320 & 322 together pass over 10 ac N^o 330 p.c. Houston M.L. and 10 ac N^o 316 p.c. J. Queen M.L. Water Right N^o 320 also crosses road connecting with "Shree Hotel" track and passes over W.R. N^o 259 J. Queen Appt.

Date of instructions	17.4.05	1.5.05
Survey commenced	23.4.05	
Survey finished	9.5.05	
Plotted by	D.P. 21.6.05	
Finally ex'd by	A.S. 8-7-05	
Ent'd on Plan by	A.S. 26-6-05	

May be acted upon 10.7.05

Campbell Smith
Authorised Surveyor

I have the honour to be
 Sir
 Your obedient servant
 Campbell Smith
 Auth Surveyor

Chs - 240.00 for W.R. 320
 do 340.00 for W.R. 320

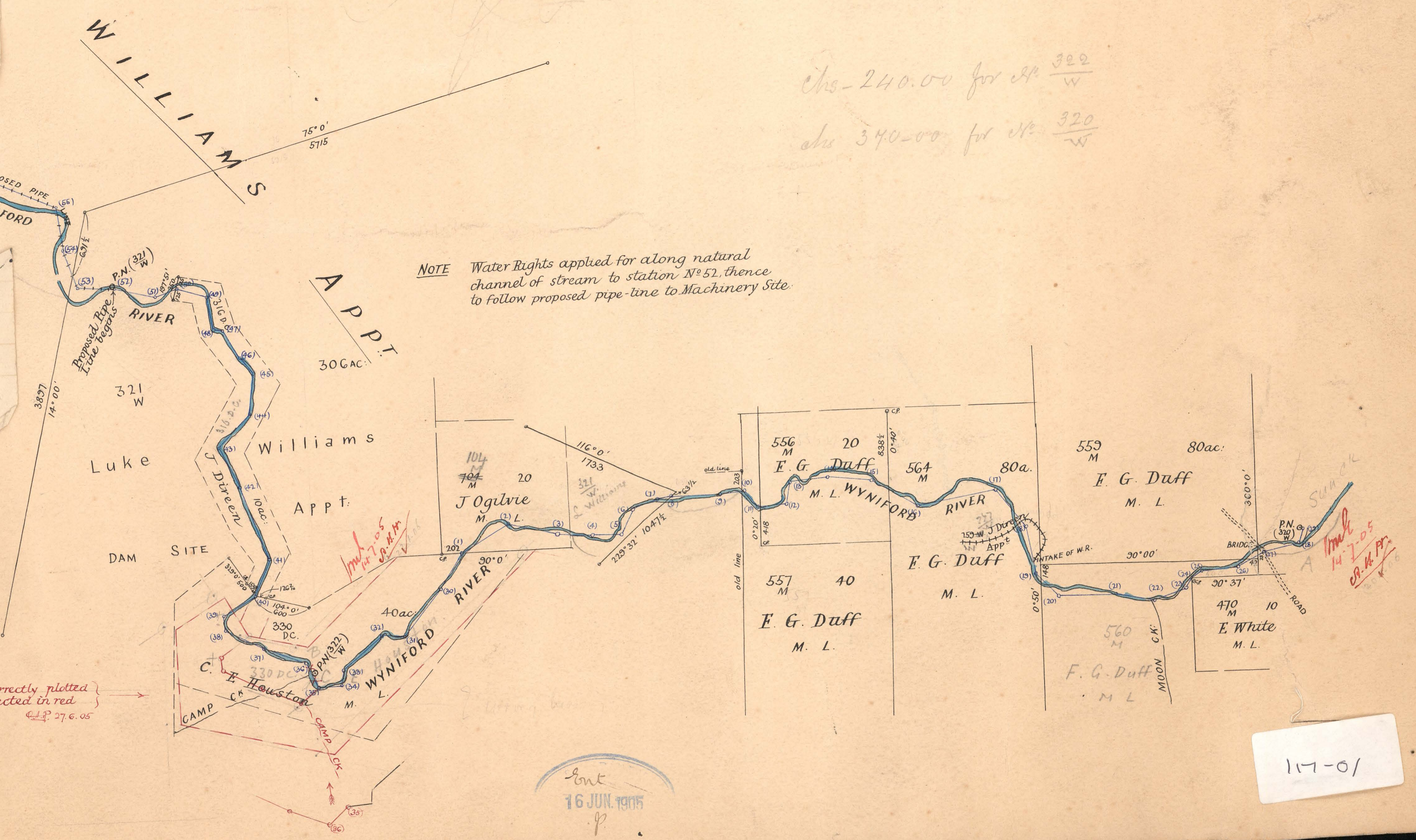

800 ft
 dam to allow
 10140
 13.7.05

tracing to Station
 16.6.05

Sent
 16 JUN 1905

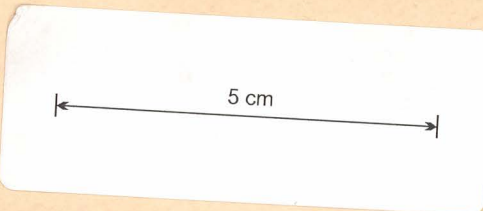
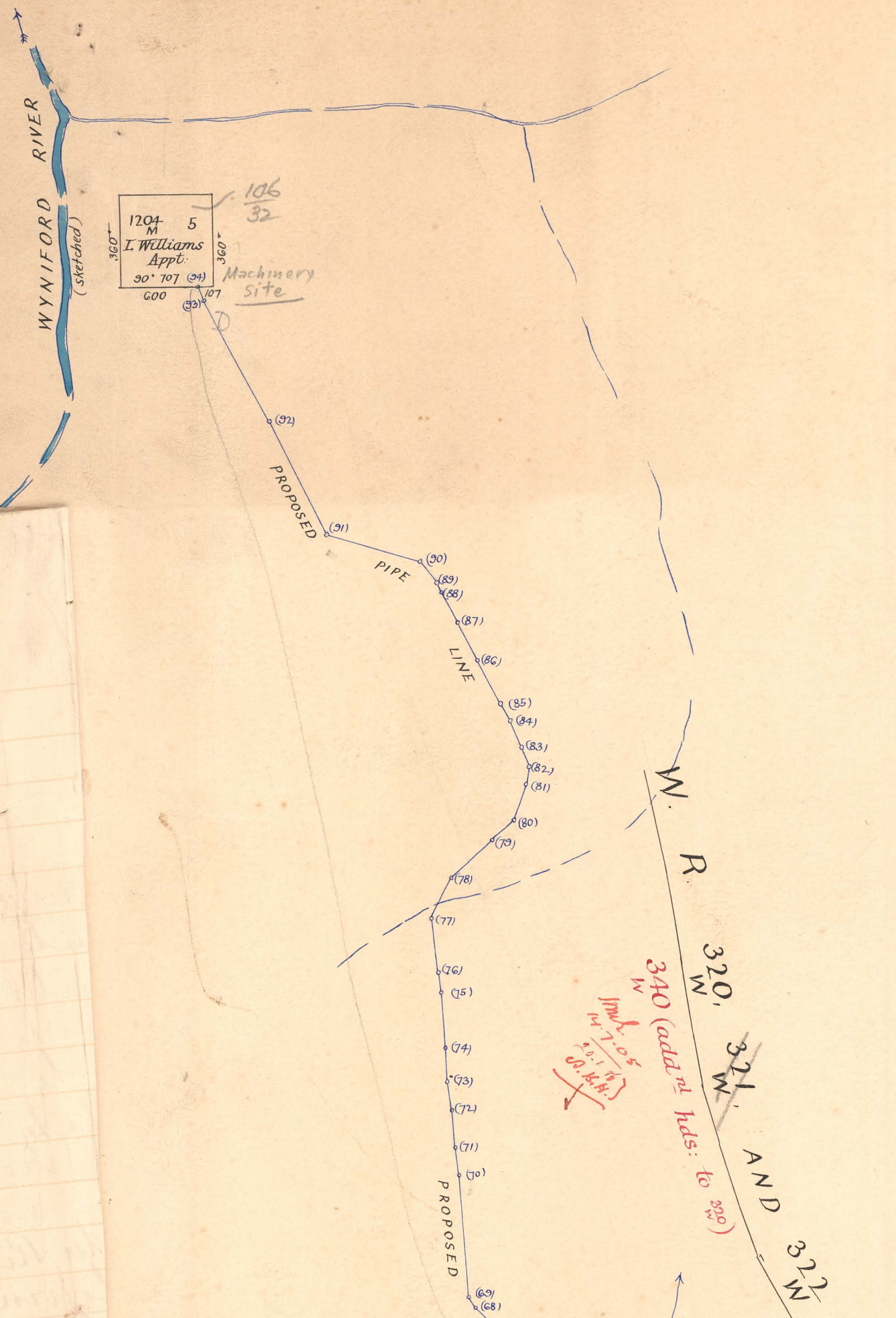

MINERAL.

**COUNTY OF DORSET
PARISH OF RANGA**

Scale. 10 chains to an in.



320 x 222 = 322
 Date of instructions 17. 4. 05 1. 5. 05
 Survey commenced 29. 4. 05
 Survey finished 9. 5. 05
 Plotted by *Q.P.* 21. 6. 05
 Finally ex'd by *Ad.* 8-7-05
 Ent'd on Plan by *Ad.* 26-6-05

May be acted upon *8/* 10. 7. 05

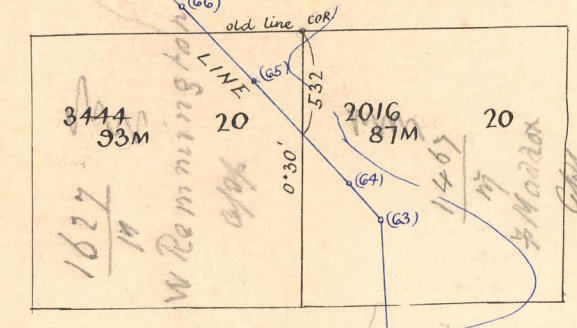

LUKE

WILLIAMS

Campbell Smith
 Authorised Surveyor

*Chs-240.00 for 320
 Chs 340.00 for 320*

*Not to be dealt with
 at present 8/11/05
 Mr. Ham notuated me on 8/11/05
 dam to allow Lewis to proceed.
 13. 7. 05*

NOTE Water Rights applied for along natural channel of stream to station N^o 52, thence to follow proposed pipe-line to Machinery Site.

Tracing to 15th 16. 6. 05

(35) to (36) incorrectly plotted corrected in red 27. 6. 05

Ent'd 16 JUN 1905

117. LUKE WILLIAMS W.RS.

211

117

