

Water Right John C. Headley and John C. Ware Applicants
No. 297
879
William M. Smith

Date of Instructions Feb. 15th 1887
Survey Commenced April 1888
Finished April 1889

W. Simmons
Cathartes Surveyor
May 21st 1889

Scale 8 Chams = 1. Inch

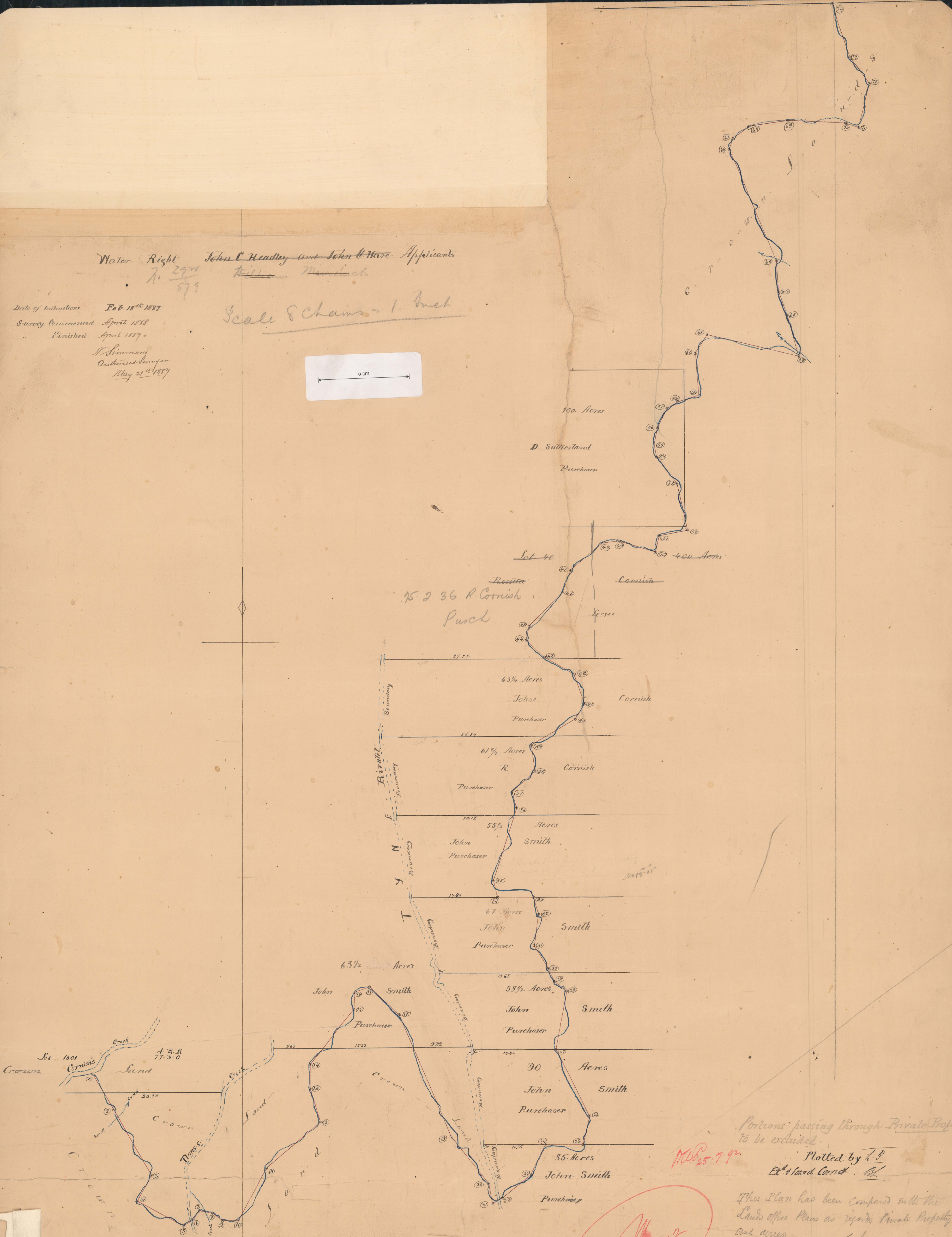
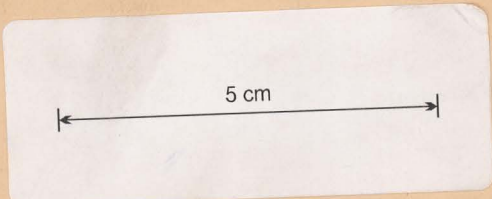

Portions passing through Private Property to be excluded.

Nov 25. 7. 92

Plotted by T. J. Et. & Land Corrd.

This Plan has been compared with the Lands Office Plans as regards Private Property and agrees.

Nov 25. 7. 92

Water Right No 29w
87G
River Tyne to Mathinna.

132.

29. W. MURDOCH.
87.G.

