

1568 20ac
 G. Barker &
 A. G. Brown
 M.L.
 210° 0'

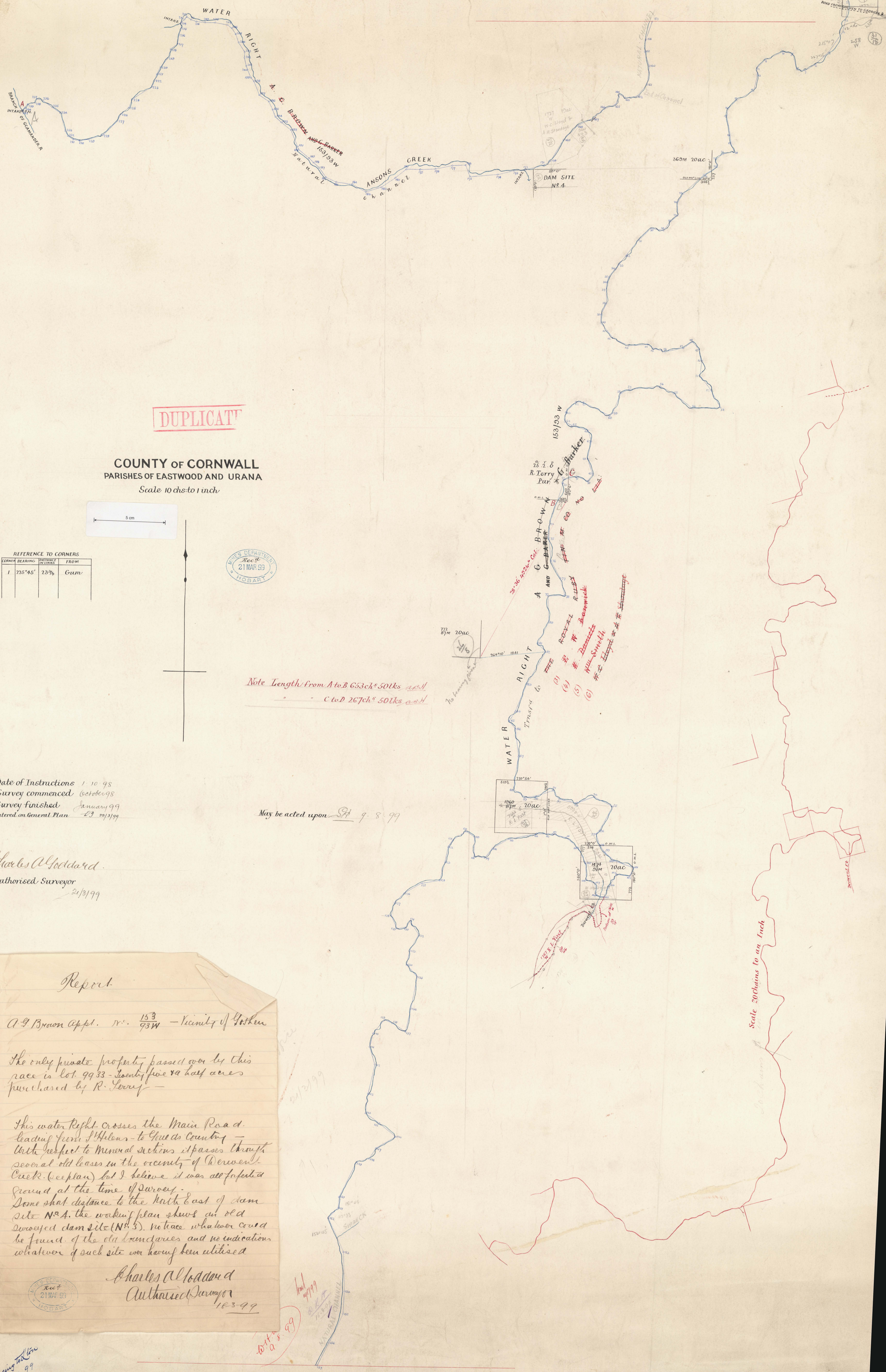

DUPLICATE

COUNTY OF CORNWALL
 PARISHES OF EASTWOOD AND URANA
 Scale 10 chs to 1 inch

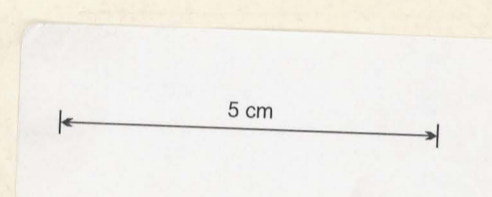

REFERENCE TO CORNERS

CORNER	BEARING	DISTANCE	TO	FROM
1	225° 45'	73 3/4	Gum	



Note Length from A to B 653ch 50lks and
 C to D 267ch 50lks and

Date of Instructions 1. 10. 98
 Survey commenced October 98
 Survey finished January 99
 Entered on General Plan 23/1/99

May be acted upon 9/8/99

Charles A. Goddard
 Authorised Surveyor
 2/1/99

Report

1. A. G. Brown Appl. No. 153/93W - Vicinity of Yothan

1. The only private property passed over by this race is lot 9933 - 1/2 acre purchased by R. Terry -

2. This water Right crosses the Main Road leading from St Helens - to Queens Country - both respect to Mineral sections it passes through several old leases in the vicinity of Derwent Creek. (See plan) but I believe it was all forfeited ground at the time of survey. Some short distance to the North East of dam site No 4, the working plan shows an old proposed dam site (No 3). No trace whatever could be found of the old boundaries and no indications whatever of such site ever having been utilised

Charles A. Goddard
 Authorised Surveyor
 1/8/99



Tracing 20/3/99

Scale 20 chains to an Inch

14 3.

153.
93.W.

H.DANIEL.

1568 20ac
 G Barker &
 A G Brown
 M.L.
 270° 0'

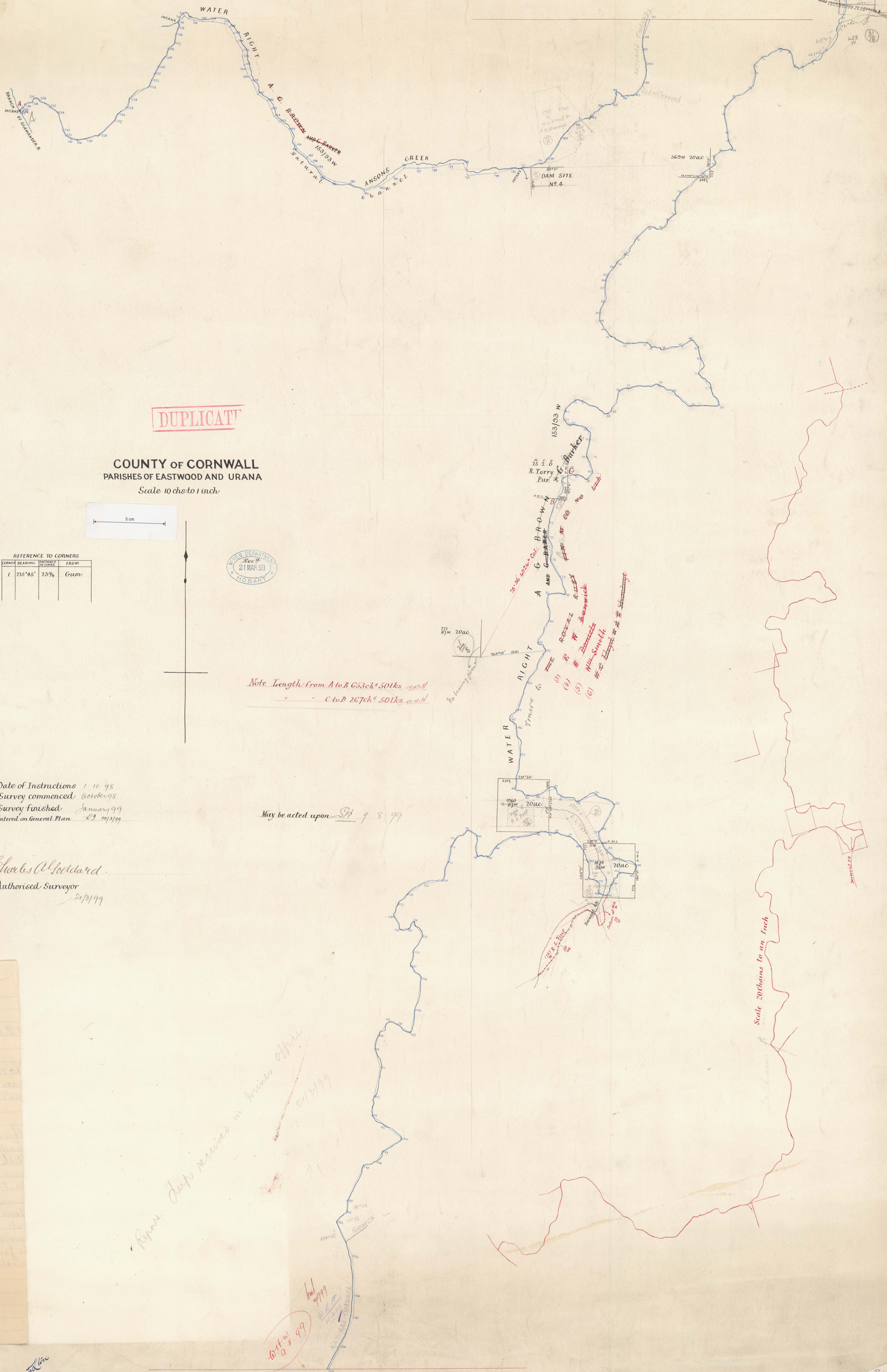

DUPLICATE

COUNTY OF CORNWALL
 PARISHES OF EASTWOOD AND URANA
 Scale 10 chs to 1 inch

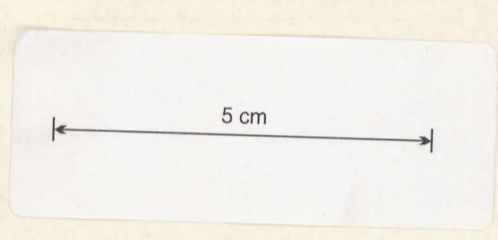

REFERENCE TO CORNERS

CORNER	BEARING	DISTANCE IN LINKS	FROM
1	225° 45'	23 3/4	Corner



Note Length from A to B 653ch = 501ks and
 " " C to D 267ch = 501ks and

Date of Instructions 1 10 98
 Survey commenced October 98
 Survey finished January 99
 Entered on General Plan 29 2/2/99

May be acted upon 9. 8. 99

Charles A Goddard
 Authorised Surveyor
 2/3/99

*Report disp received in mine office
 2/3/99*

W. H. W. 2/3/99

*Tracing Tail Co
 22. 3. 99*

S.P.
 143-02