

7276C

10-11-99

COUNTY OF RUSSELL VICINITY OF SAVAGE RIVER

Scale 4 chains to an inch.

DUPLICATE.

No. OF APPLICATIONS 110 D.C. ¹⁰⁹ ~~108~~ D.C. ¹⁰⁸ ~~107~~ D.C.

REFERENCE TO CORNERS.

CORNER	BEARING	DISTANCE IN LINKS.	FROM
2	356° 7'	13.8	Myrtle.

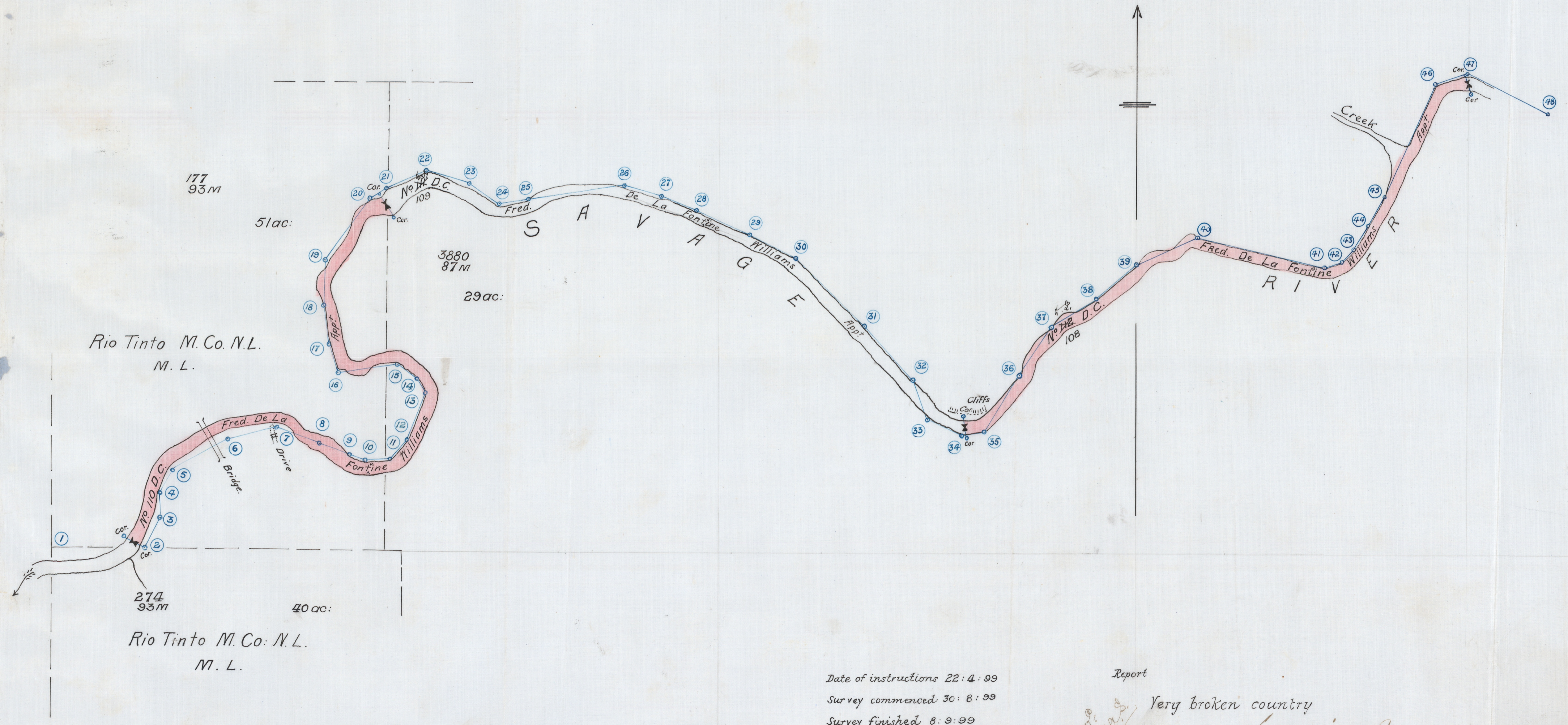

May be acted upon *11-11-99*

Date of instructions 22: 4: 99
Survey commenced 30: 8: 99
Survey finished 8: 9: 99

Report

Very broken country

L. A. Jones,
District Surveyor

*Tracing the line
13-10-99*

12/20/99
13-11-99

