

DIAGRAM FROM ACTUAL SURVEY

COUNTY OF DORSET
 Vicinity of Gladstone Creek.
 PARISH OF MOORINA
 PLAN AND REPORT.

Scale 5 chains to an inch.

REFERENCE TO CORNERS.

CORNER	BEARING	DISTANCE IN LINKS	FROM

DUPLICATE.

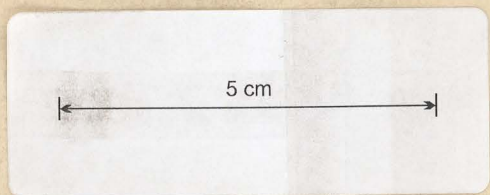

To be filled in
 by Surveyor

Date of instructions 30th June
 Survey commenced 24th Feb
 Survey finished Plan & Report.

Error of close 1 in

Plotted by

Finally examined by

Entered on General Plan by *At 18.4.1900*

Maybe acted upon 19.6.1900
 Acted upon

Report 5.4.00



H. Lea Ross
 District Surveyor

S.P.
 147-04

*Tracing to [unclear]
 11-4-1900*

Quoy. ack written to and
ap sent for signature -
app^r appears to be unnecessary

W.H.W.

23/7/01

App signed sent on

M.B.
7.3.01

Applicant. Quoy. ack
No 366-93 W.

Vicinity of Gladstone Creek - Wynford River.



1. Not a gold.

2. The Pioneer L. & Co Race has been surveyed
crossing the Race - which is an old one
- the Intake being at Greenstone Creek.

3. No matter of importance to bring under
notice of Department.

A. Tracy Dooker,
Mining Surveyor
5.4.01