

S.P. 152-01

125

S.P. 152-01

(Place) Waratah

(Date) June 7th 1899

The SURVEYOR-GENERAL,
Hobart.

Sir,
I have the honour to forward a Report upon a Section applied for under the Regulations of The Mining Act, 1893, 57 Vict., No. 24.

County of Russell

Vicinity of Corinna

Applicant Robert Townsend

Area Water Right No. 5-W-98

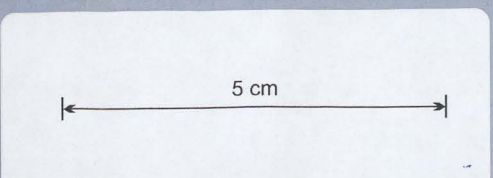

Report:-

Marked off in accordance with the Regulations under the Mining Act. No person other than the Applicant in possession. There is no Public Road, connected with this Water Right. Also not interfere with any other Water Right or Mining easements. There is a dam on creek near posted notice.



I have the honour to be,
Sir,
Your obedient Servant,

Samuel Jones
District Surveyor.

79
36 10

COUNTY OF RUSSELL
Vicinity of Corinna
Scale 5 chains to an Inch

Recd 22.12.99
O.S. 15.11.99

May be acted upon

Samuel Jones
District Surveyor.

Date of Instructions 24. 5. 1898
Inspection 27. 5. 1899
Entered on Chart 6. 9. 1899

TUNNEL
Lucy Spear by G. M. Co. No 104

applied for
13.12.99
15.6.99

10.12.99
21.12.99

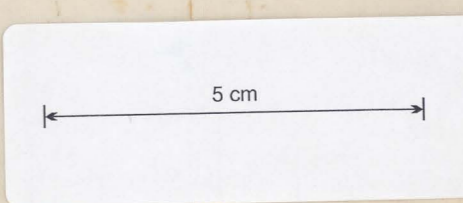

Surveyed by John Power. 1896

TO BE RETURNED



125
125

W. E. Townsend

125

Tracing to Corinna
13-6-99

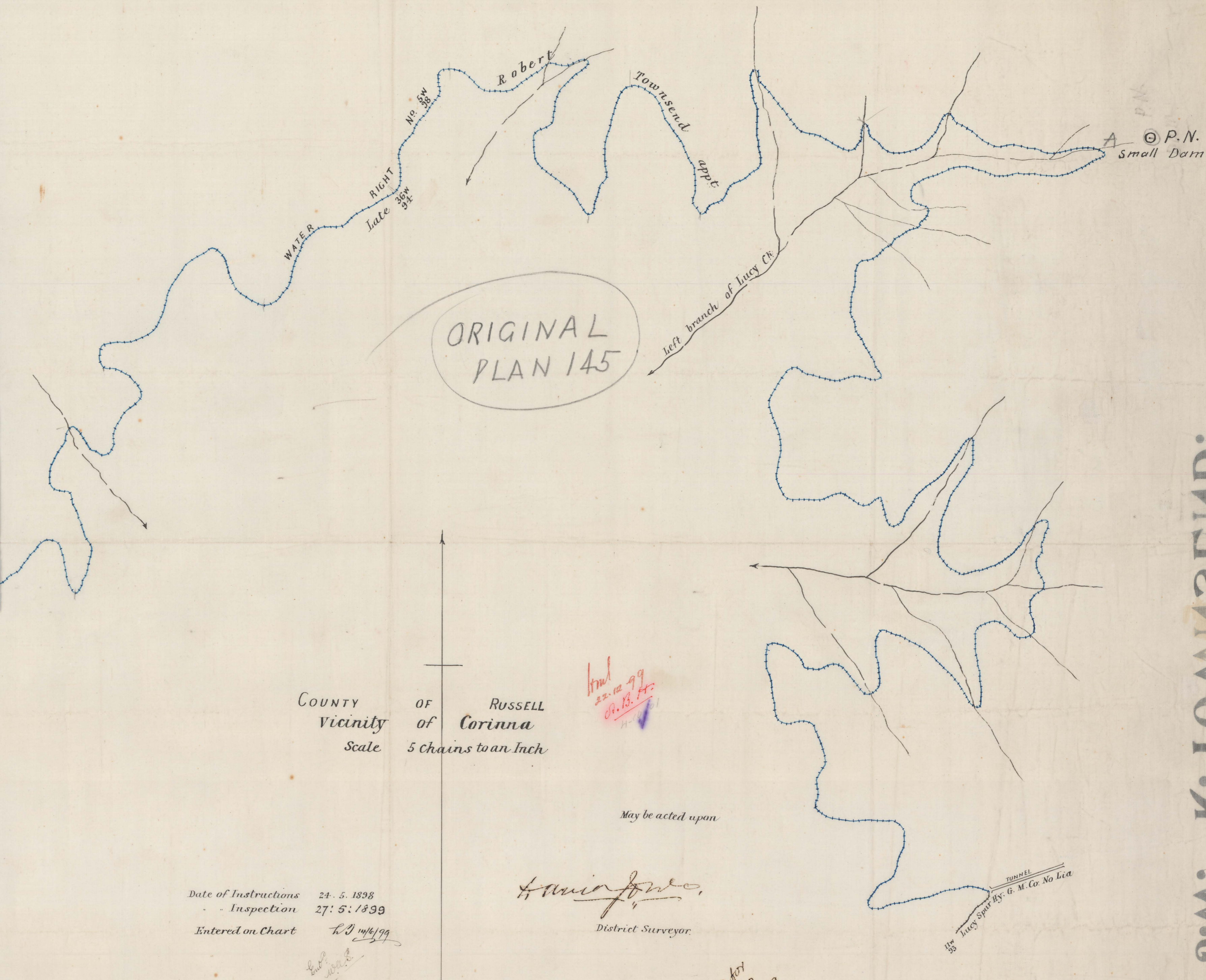

S.P.
152-01

125

S.P.
152-01

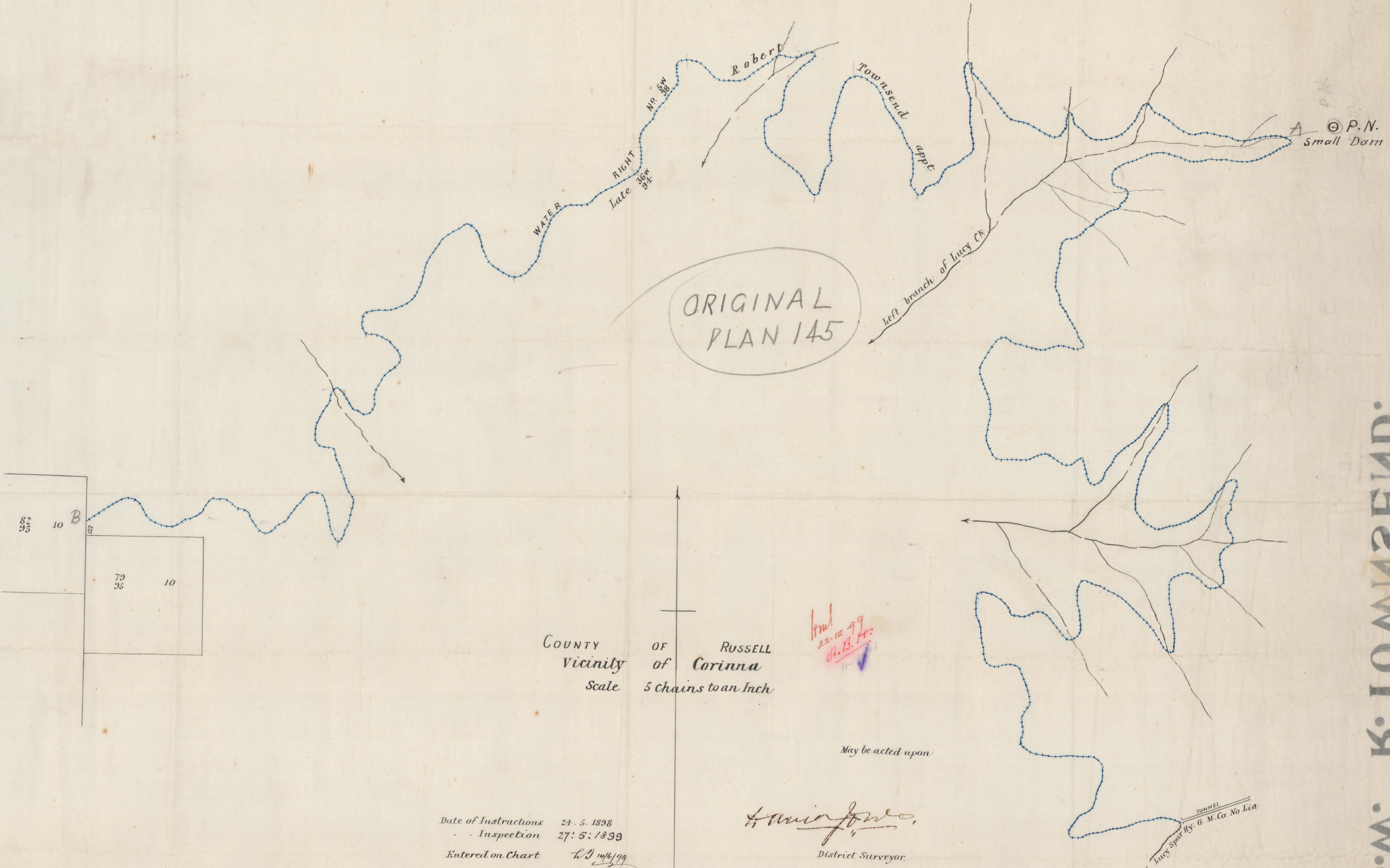
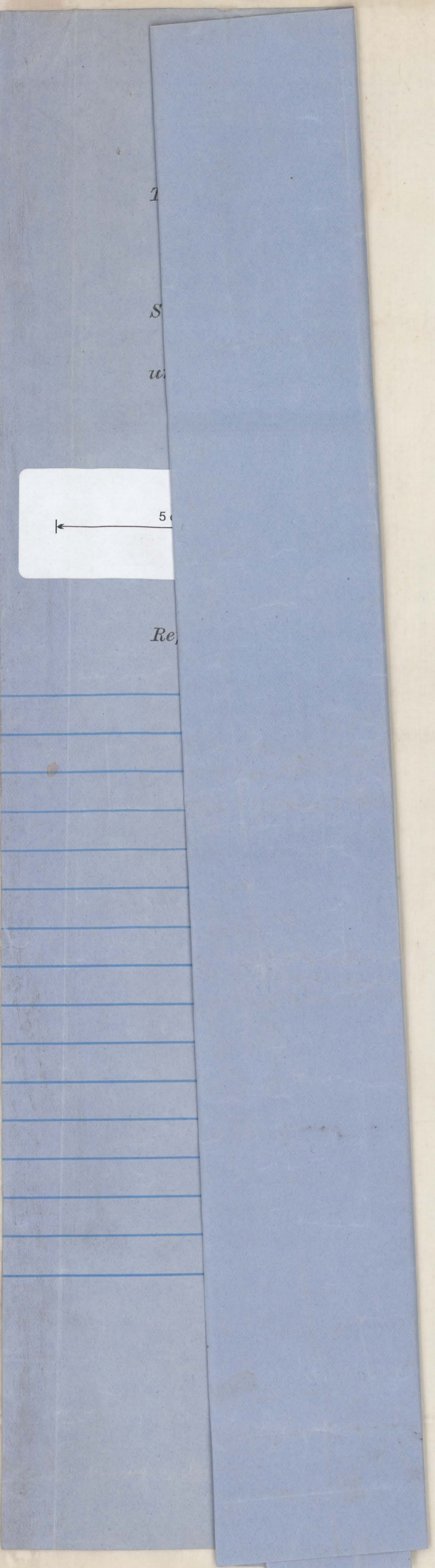

COUNTY OF RUSSELL
Vicinity of Corinna
Scale 5 chains to an Inch

Recd
22.12.99
G. M. Co.

May be acted upon

Hamilton
District Surveyor

Date of Instructions 24. 5. 1898
Inspection 27. 5. 1898
Entered on Chart 13. 11. 1899

Lucy Spout by G. M. Co. No Lic

Refer for
12. 1. 0
13. 15. 6. 99

REC'D
12 JUN 99
HOBART

Surveyed by John Power. 1896

TO BE RETURNED

REC'D
26 MAR 98
HOBART

10. 11. 07
21. 12. 99

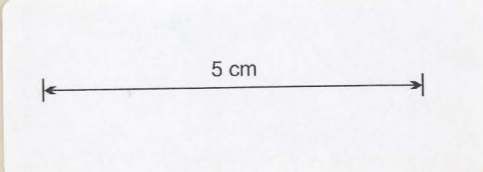

125
W. J. TOWNSEND

W. J. TOWNSEND
125

Tracing to file
13-6-99