

COUNTY OF DORSET AND CORNWALL
PARISH OF MARANA EASTWOOD AND GOULD

Scale 10 chains to one inch

Survey commenced 9. 9. 02
Survey finished 25. 9. 02
Tracing to plan 2. 12. 02
Charted A.D. 3. 12. 02
Plotted 29. 9. 12. 02
Finally cut by Q.L.P. 11. 12. 02

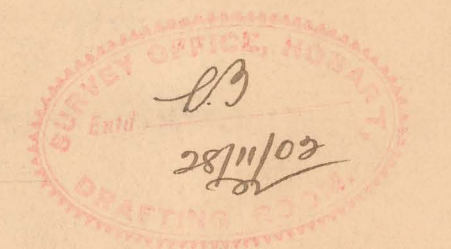

May be acted upon 16. 1. 03



See plan drawn in office
for Renewal of Lease
1/3
23/9/14

A & B 11.0.0.0
C & D 8.3.0.0
E & F 53.5.0.0
G & H 7.8.0.0
I & J 8.8.0.0
K & L 7.5.0.0
M & N 5.5.9.0
O & P 5.2.0.0
Q & R 5.2.2.0.5
Chains 847.55

By scale 847.55 chains to purchase lot

Cancelled 1/1/10

10/11/02
20. 11. 02

10/11/02
20. 11. 02



of 2. 12. 02

Thomas Clark
District Surveyor

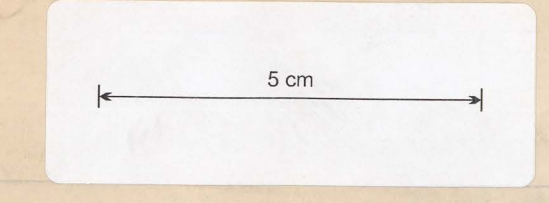

5 cm
Nov. 25th 1902

Sir
I have the honor to forward to you herewith plan of
Water Right 69th The Royal Ruby S.M. Co. No. 12
appt.
Regulations have been complied with and the
 requisite notice posted at the intake of Race applied for
 This race is now constructed and the water along it from
 end to end. It crosses the Lower Reserve of Kunnarra
 and the following private property:-
 15. 0. 0 of Rosier
 16. 0. 0 A. Rosier
 20. 0. 1 Chas. Terry jun.
 16. 2. 0 J. Chapple
 15. 3. 0 A. B. Chapple
 15. 0. 0 J. Chapple
 100. 2. 0 J. Chapple
 25. 0. 0 J. Chapple
 24. 3. 0 J. Chapple
 20. 0. 0 S. Chapple
 25. 0. 0 H. W. Guinness
 15. 1. 34 H. W. Guinness

I am informed by the appts. Solicitor (H. Grant)
 that the appt. has arranged with Rosier, Terry, and
 W. Guinness and that the owner of Chapple's Estate
 wanted £40. compensation and that this is now
 under arbitration.

The Race passes through Crown Land also
 crosses 20 ac. ^{2 1/4}/₄ M. held under lease by Shurans
 Deep Lead S.M. Co. No. 12. also 10 ac. ^{1 1/4}/₄ held under
 lease by appt.

The Race crosses several cut roads and the
 Main Road to St. Helens and in every case is taken
 under the roads by good culverts.

It also crosses ^{2 1/4}/₄ W and ^{1 1/4}/₄ W both of which are
 dry and abandoned. It also crosses Water Right
 held 302nd Shurans Deep Lead S.M. Co. No. 12. In this
 case it is in pipes and cannot damage ^{302nd}/₄ W
 From pipe 280 to 284 the water is conveyed in
 pipes across the Briggs River Valley.

The water is taken from the Ransom River at
 which point a few logs are placed across the stream
 to turn the water into the race.

I have the honor to be
 Sir
 Your obedient servant
 M. Musclark
 District Surveyor

L. A. Council Esq.
 Surveyor General
 Hobart

LINE	BEARING	DISTANCE	LINE	BEARING	DISTANCE
1	225°00'	277.42	24.5	281°00'	152.9
2	276°27'	400.80	8.3	282°25'	120.88
3	227°22'	165.72	88.4	283°26.41	130.45
4	228°22'	408.31	76.3	284°28.68	128.47
5	229°26'	77.2	72.5	285°28.68	140.81
6	230°21'	55.3	42.4	286°28.1	131.2
7	231°22'	187.43	23.4	287°28.68	26.59
8	232°23'	353.80	4.2	288°28.68	117.58
9	233°24'	338.15	36.8	289°28.68	134.7
10	234°25'	238.8	3.4	290°29.1	107.70
11	235°26'	400.50	12.9	291°29.2	348.90
12	236°27'	36.55	2.5	292°29.3	41.6
13	237°28'	401.2	2.8	293°29.38	136.5
14	238°29'	184.0	2.8	294°29.38	17.58
15	239°30'	29.5	7.6	295°29.38	57.76
16	240°31'	36.77	10.0	296°29.38	97.70
17	241°32'	342.9	36.3	297°29.38	135.35
18	242°33'	330.74	19.5	298°29.38	80.30
19	243°34'	333.54	3.0	299°29.38	45.72
20	244°35'	73.26	21.0	300°29.38	152.57
21	245°36'	124.28	18.0	301°29.38	14.4
22	246°37'	400.70	57.3	302°29.38	76.27
23	247°38'	381.39	44.4	303°29.38	138.72
24	248°39'	17.77	17.0	304°29.38	35.18
25	249°40'	68.51	11.1	305°29.38	57.7
26	250°41'	5.10	9.8	306°29.38	137.55
27	251°42'	84.21	10.1	307°29.38	38.0
28	252°43'	33.13	14.6	308°29.38	123.6
29	253°44'	100.70	24.1	309°29.38	100.23
30	254°45'	200.17	23.9	310°29.38	131.29
31	255°46'	164.51	48.8	311°29.38	200.17
32	256°47'	188.43	4.1	312°29.38	180.5
33	257°48'	302.55	136.5	313°29.38	226.43
34	258°49'	281.41	2.34	314°29.38	177.55
35	259°50'	151.10	45.3	315°29.38	64.72
36	260°51'	23.50	15.5	316°29.38	56.30
37	261°52'	293.5	12.9	317°29.38	23.42
38	262°53'	155.18	26.2	318°29.38	53.11
39	263°54'	70.0	3.8	319°29.38	46.1
40	264°55'	202.33	12.0	320°29.38	151.21
41	265°56'	178.37	5.6	321°29.38	67.17
42	266°57'	65.31	30.1	322°29.38	85.73
43	267°58'	152.9	44.3	323°29.38	112
44	268°59'	200.70	61	324°29.38	11
45	269°00'	121.28	12.0	325°29.38	135.26
46	270°01'	140.30	46.1	326°29.38	107.20
47	271°02'	127.49	23.8	327°29.38	122.40
48	272°03'	181.15	58.3	328°29.38	71.55
49	273°04'	142.10	37.4	329°29.38	136.35
50	274°05'	76.54	18.0	330°29.38	41.3
51	275°06'	56.20	22.5	331°29.38	87.13
52	276°07'	27.15	78.5	332°29.38	136.5
53	277°08'	27.43	121	333°29.38	107.43
54	278°09'	29.29	200	334°29.38	140.14
55	279°10'	123.33	74.6	335°29.38	222.53
56	280°11'	123.41	22.5	336°29.38	172.24

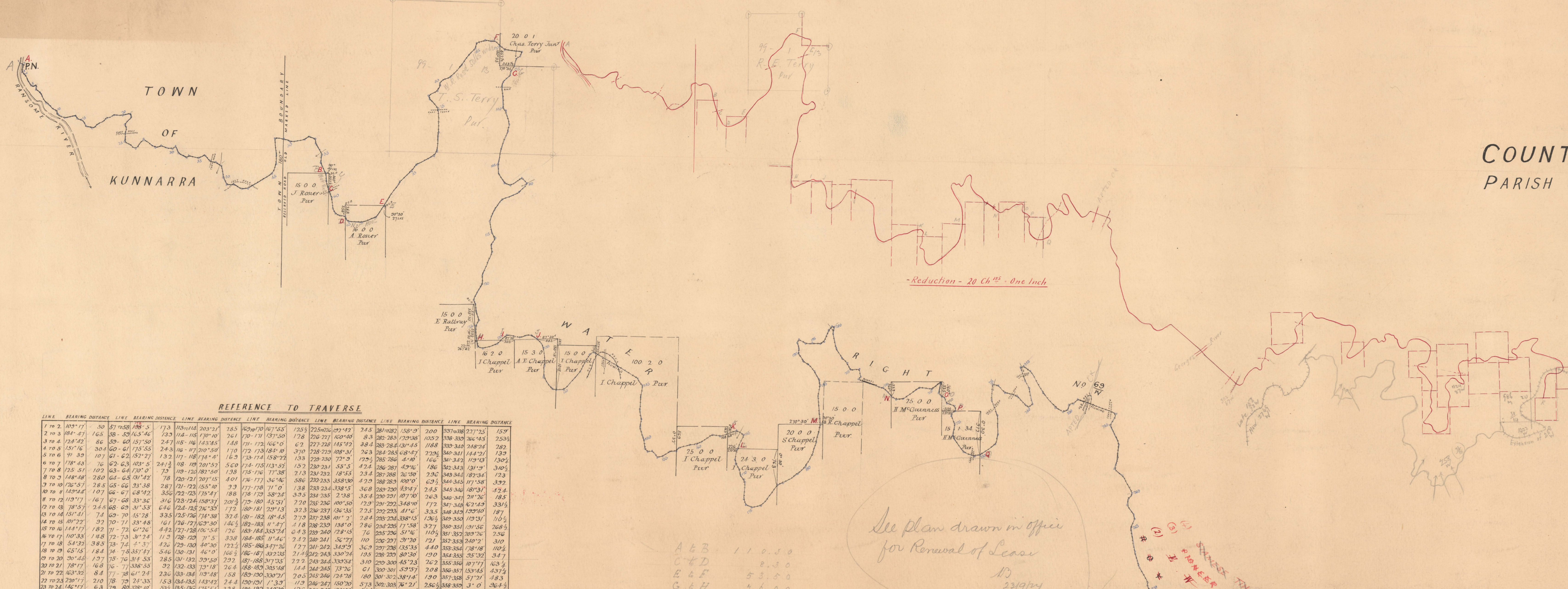

COUNTY OF DORSET AND CORNWALL
PARISH OF MARANA EASTWOOD AND GOULD

Scale 10 chains to one inch

Survey commenced 9. 9. 02
Survey finished 29. 9. 02
Tracing to plan 2. 12. 02
Charted A.D. 3. 12. 02
Plotted 9. 12. 02
Finally ext by C.L.F. 11. 12. 02



May be acted upon 16. 1. 03

REFERENCE TO TRAVERSE

Table with columns: LINE, BEARING, DISTANCE, LINE, BEARING, DISTANCE, LINE, BEARING, DISTANCE, LINE, BEARING, DISTANCE. Contains numerical data for survey traverses.

See plan drawn in office
for Renewal of Lease
11/12/02

A & B 11 0.50
C & D 2.30
E & F 53.50
G & H 76.00
I & J 8.80
K & L 7.50
M & N 55.90
O & P 5.20
Q & R 222.05
Chains 847.55

By scale - 847.55 chains has purchased lot



of 10/12/02

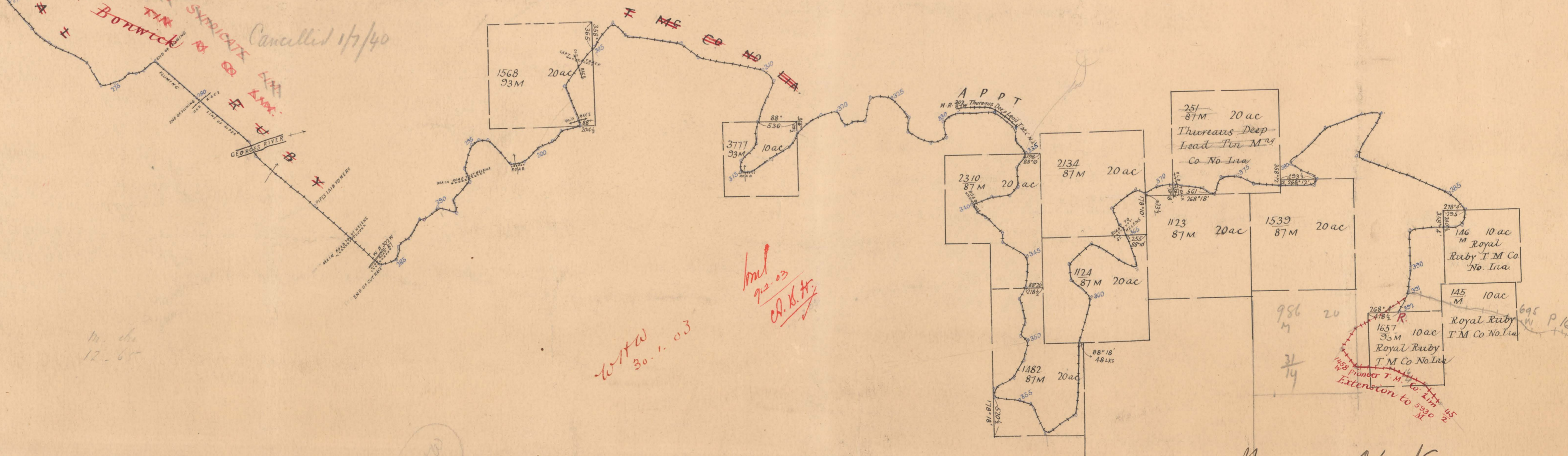

Thomas Clark
District Surveyor

159.69.
W

PIONEER T. M. CO.

