

	2388 M. ocp	464	2616 M.	0 ml.
	3155 M.	0	1913 M.	
		90'00		
		5	C Daw	
		572	D. Crawford.	
		565	4913	5
	3155 M.	120	450	
	2803 M.	300	190	approx
		100	50	
		74	122°19'	
		4		
		5	358	
		200		
		150		
		61		
		0		
		9°50'		
		3		
		367		
		205	Building	
		100		
		0		
		65°42'		
		8	138	
		15	50	
		3	0	
			130	SW of 2803 M
			130	ocp
			95°51'	95°51' HPD

Mc Cameron.
 & Donald Crawford - Appts. Vic. of
 Application No 1155. Charles Daw
 Field Notes of Survey of

DIAGRAM FROM ACTUAL SURVEY
 COUNTY OF DORSET
 VICINITY OF M^cCAMERON

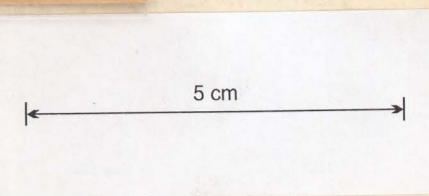

Scale 2 chains to an inch.

REFERENCE TO CORNERS.

CORNER BEARING	DISTANCE IN LINKS	FROM

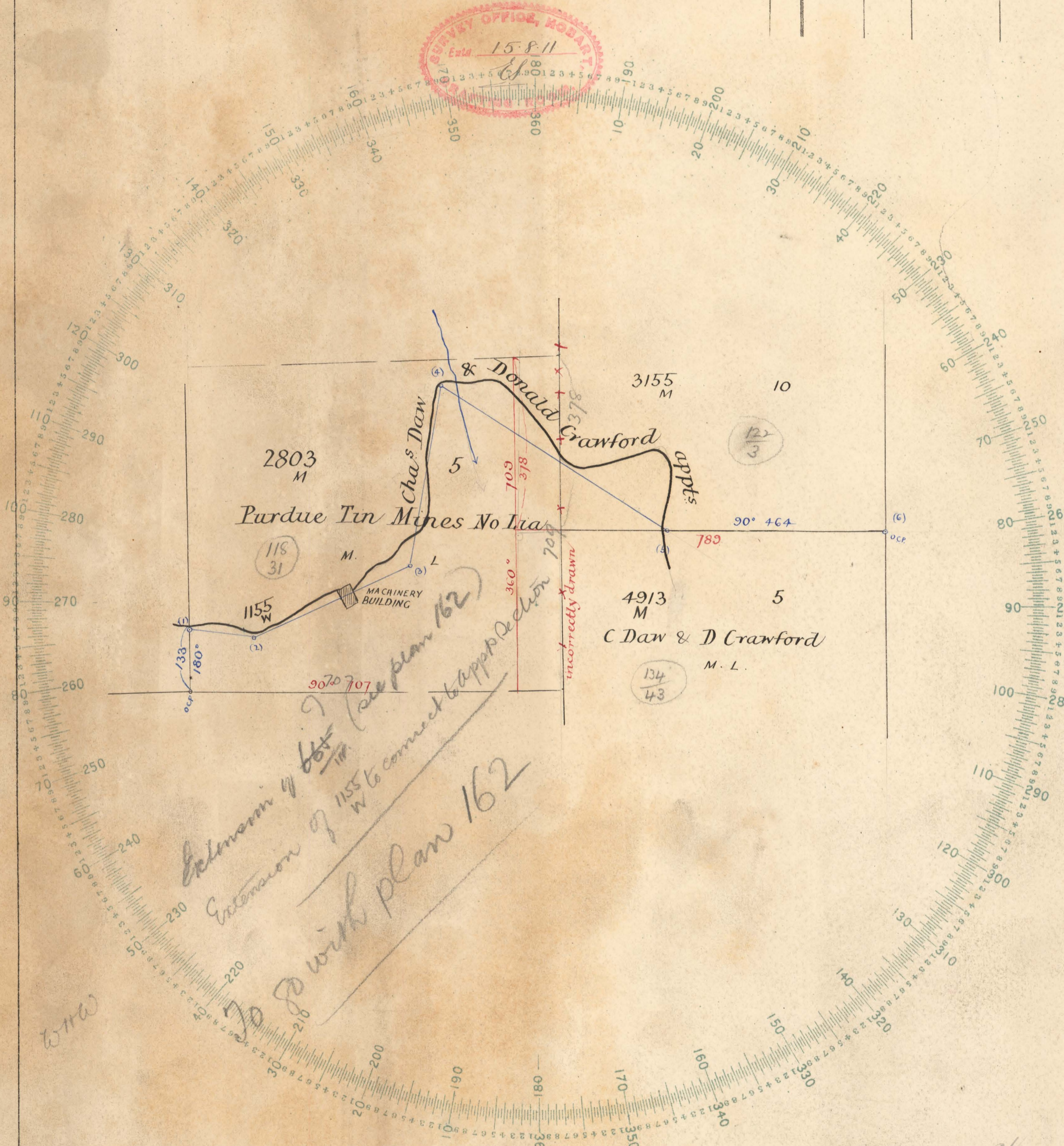

NO INFORMATION TO BE WRITTEN WITHIN THIS SPACE

Submit to Governor for approval

To be filled in by Surveyor

- Date of instructions 10. 2. 10
- Survey commenced 22. 2. 11
- Survey finished
- Error of close 1 in
- Plotted by D. 2. 12. 11
- Finally examined by D. 2. 12. 11
- Entered on General Plan by W. 16. 8. 11
- Tracing to Launceston 15. 8. 11

Office examination

May be acted upon 8/ 8. 1. 12
 Acted upon

MINES DEPARTMENT
 HOBART
 Rec'd 15 AUG 1911
 No. *Ent. 11*
 Survey S.P.
 162-02

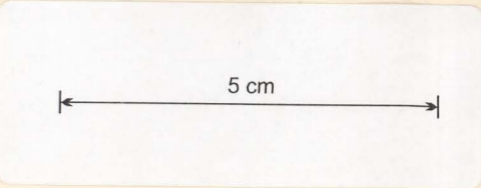

SURVEYOR'S REPORT.

County of Dorset

Vicinity of M^r Cameron

Name of Applicant L Daw & D Crawford

No. 1155 Area 5 5/4
W

(a) 1 The Race passes through Section ²⁵⁰³/_M
5 acres "Purdus Tin Mines nL" Machinery Site
and ³¹⁵⁵/_M 10

(b) 2 The Race does not encroach upon any Water
Right, or Public Road, but passes through and
under Machinery buildings on Section ²⁵⁰³/_M

(c) 3 This Race is actually portion of Race
cut by "Purdus Winded T.M.Co" being an
extension of ⁶⁶⁵/_W to the sections leased by last

(d) named Company

(e)

Remarks

A Percy Dove Surveyor.

Date 22. 7. 11

The Surveyor-General,
Hobart.