

MINERAL

COUNTY OF RUSSELL

VICINITY OF WHYTE RIVER

Scale 4 chains to an Inch.

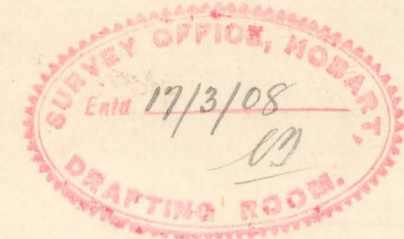
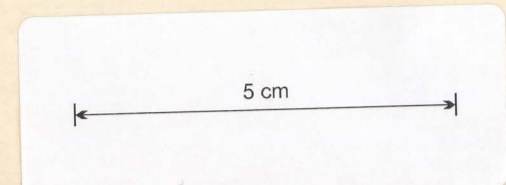

Length 212.50
Area = 1180

No. of Application 747 W

FROM DAVID JONES, DISTRICT SURVEYOR.

Waratah, Tas.,
March 14th 1908

The SURVEYOR-GENERAL,
Hobart.

Sir,
I have the honour to forward a Report upon a Section applied for under the Regulations of the Mining Act, 1905, 5 Ed. VII, No. 23.

County of Russell
Vicinity of Whyte River
Applicant Mr. Henry
Area 2 M 52 Ch 50 S No. 747 Tram

Report :-

Marked off in accordance with the Regulations under the Mining Act, no other Applicant.
Also not interfered with any Road Water Right or Mining Leasehold.
Through Scrubby Country.

I have the honour to be,
Sir,
Your obedient Servant,

David Jones
District Surveyor.

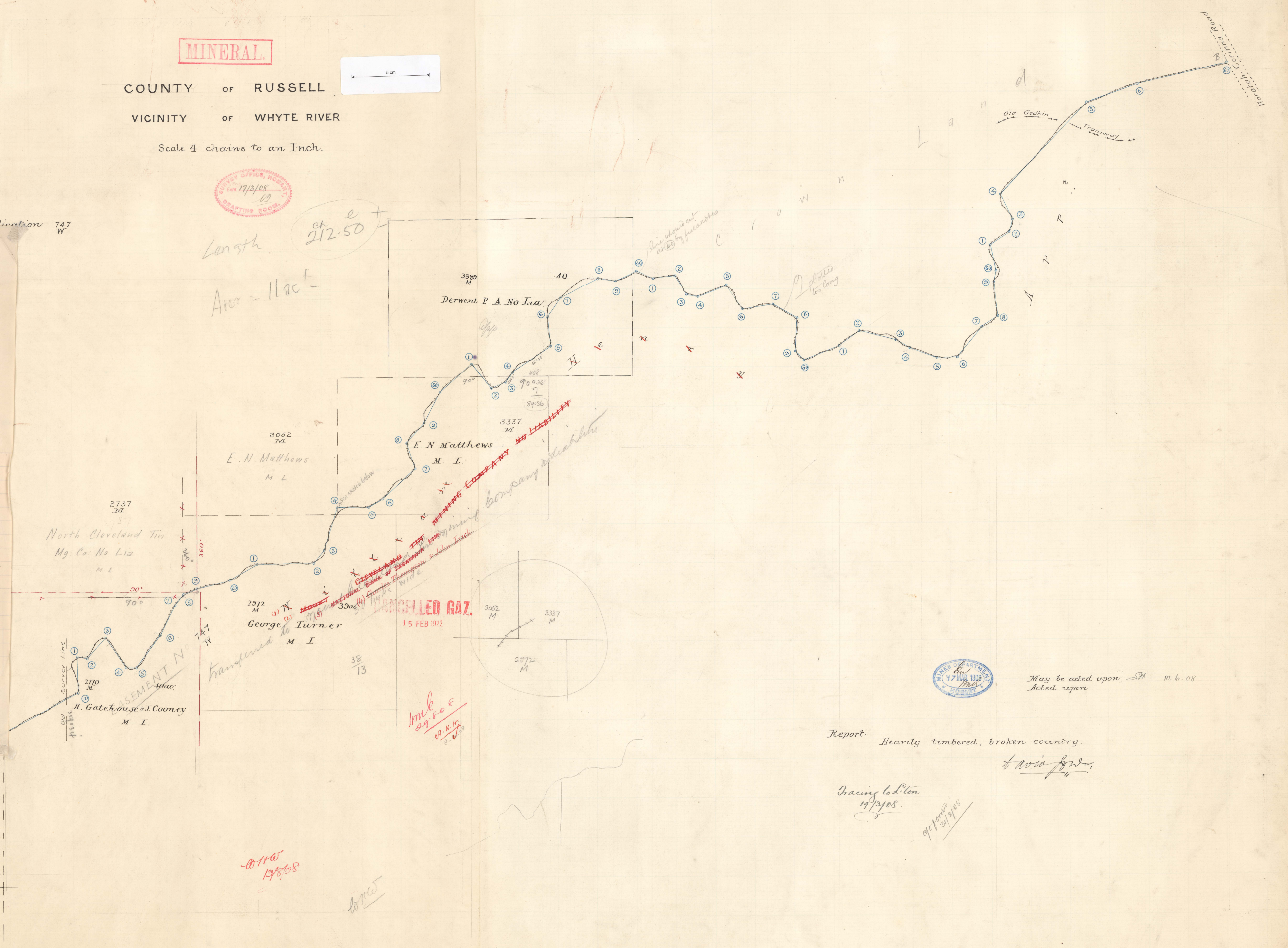

CANCELLED GAZ.
15 FEB 1922

1 m 6
29 8.00
0.11.10
0.1.10



May be acted upon. SH 10.6.08
Acted upon

Report: Heavily timbered, broken country.

to void from

Drawing to L. on
17/3/08.

9/1/08
21/3/08

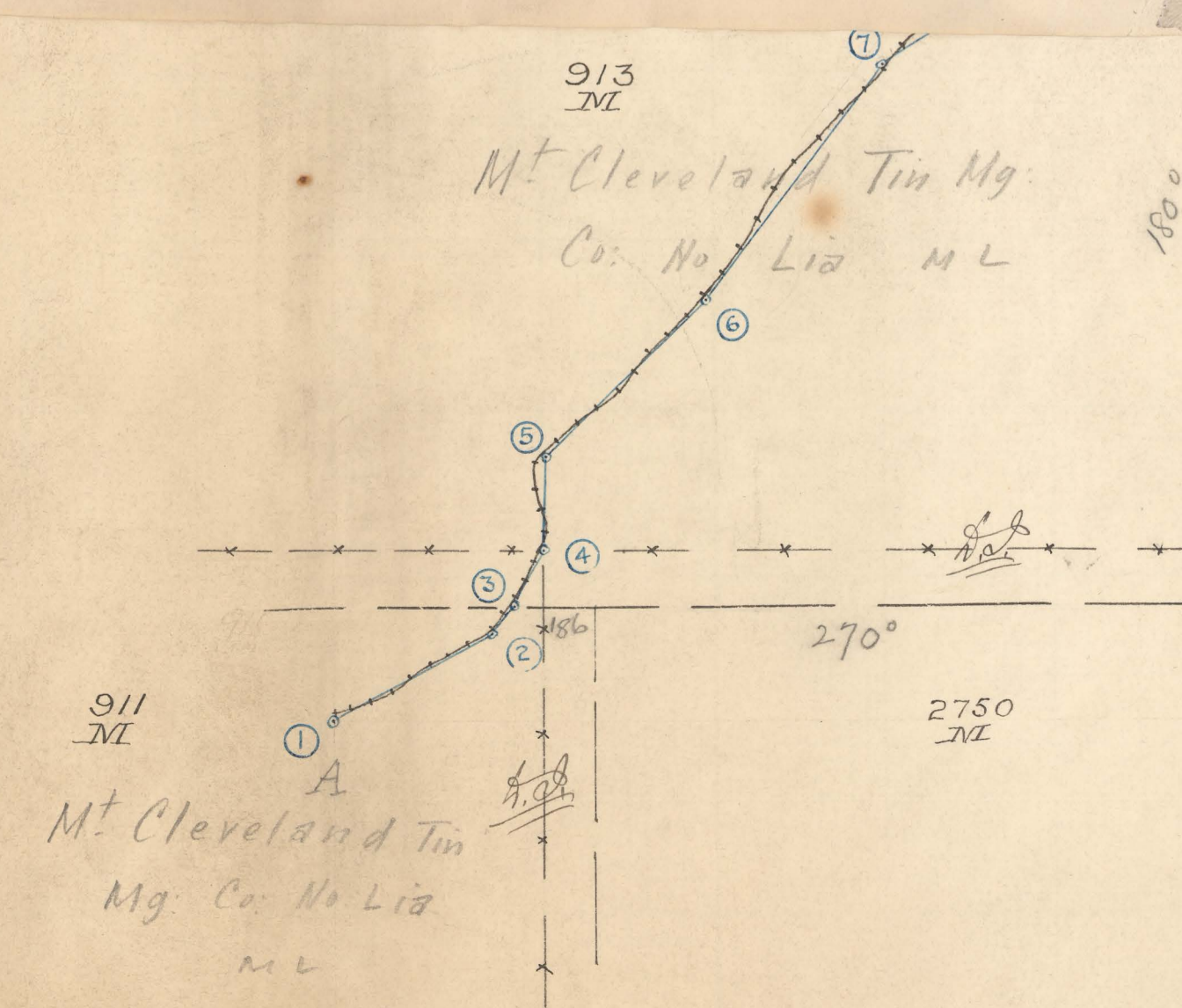

S.P.

MINERAL

COUNTY OF RUSSELL

VICINITY OF WHYTE RIVER

Scale 4 chains to an Inch.

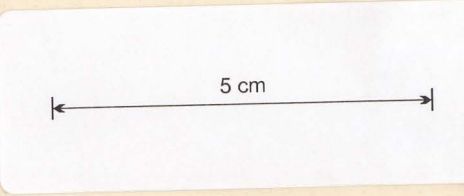

No of Application 747

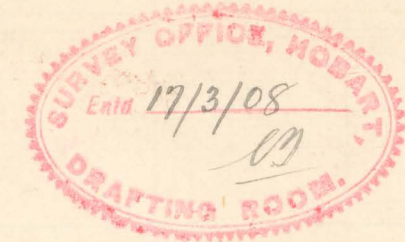

Length ^{ch} 212.50
Area = 11 ac

To be filled in
Office examination by Surveyor
Date of instruction 17.4.07
Survey commenced 13.1.08
Survey finished 23.7.08
Error of close 1 in
Plotted by D 19/4/08
Finally examined by CS 10.6.08
Entered on General Plan by Q.P. 20.3.08

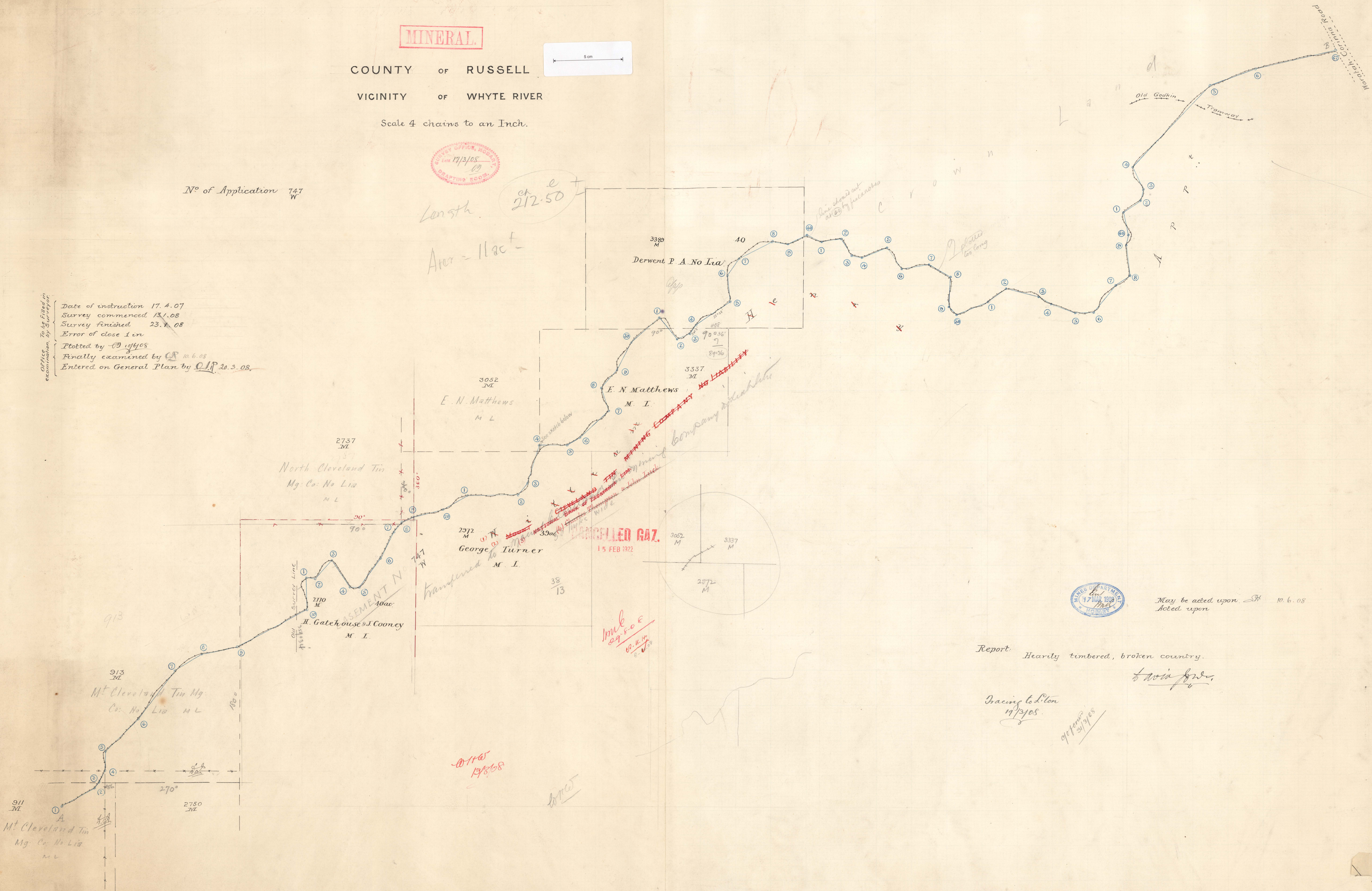

May be acted upon. 10.6.08
Acted upon

Report: Heavily timbered, broken country.

Tracing to Linton
17/3/08

9/1/08

19/8/08

6/1/08

S.P.
1/10/1

171

171. MT. CLEVELAND T.M.CO. 747.
W.

747 Mt. Cleveland T.M. Co. 1884