

Report:-
 1710
 75. Tramway
 Mount Lyell M.L. & Railway Co. Ltd.
 Vicinity of Lake Margaret.

- (1) no part of this tramway passes over or encroaches upon land occupied by or belonging to any person other than the applicant.
- (2) no part passes over or encroaches upon any public road or any other Water, light or work connected with mining.
- (3) In my opinion a width of one chain should be granted for this tramway.
- (4) The regulations relating to marking of have been complied with. The position of the posted notice is shown on diagram.

McPherson
 Mining Surveyor
 4/1/30

The Secretary for Land
 Hobart.

DUNTY OF MONTAGU
 VICINITY OF LAKE MARGARET

Scale 3 chains to 1 inch



of found 17/1/30
 2710 18.18
 2711 14.18.10
 2712 19.18.5

May be acted upon 19.3.30

McPherson
 District Surveyor

CANCELLED
 15/6/35
CANCELLED

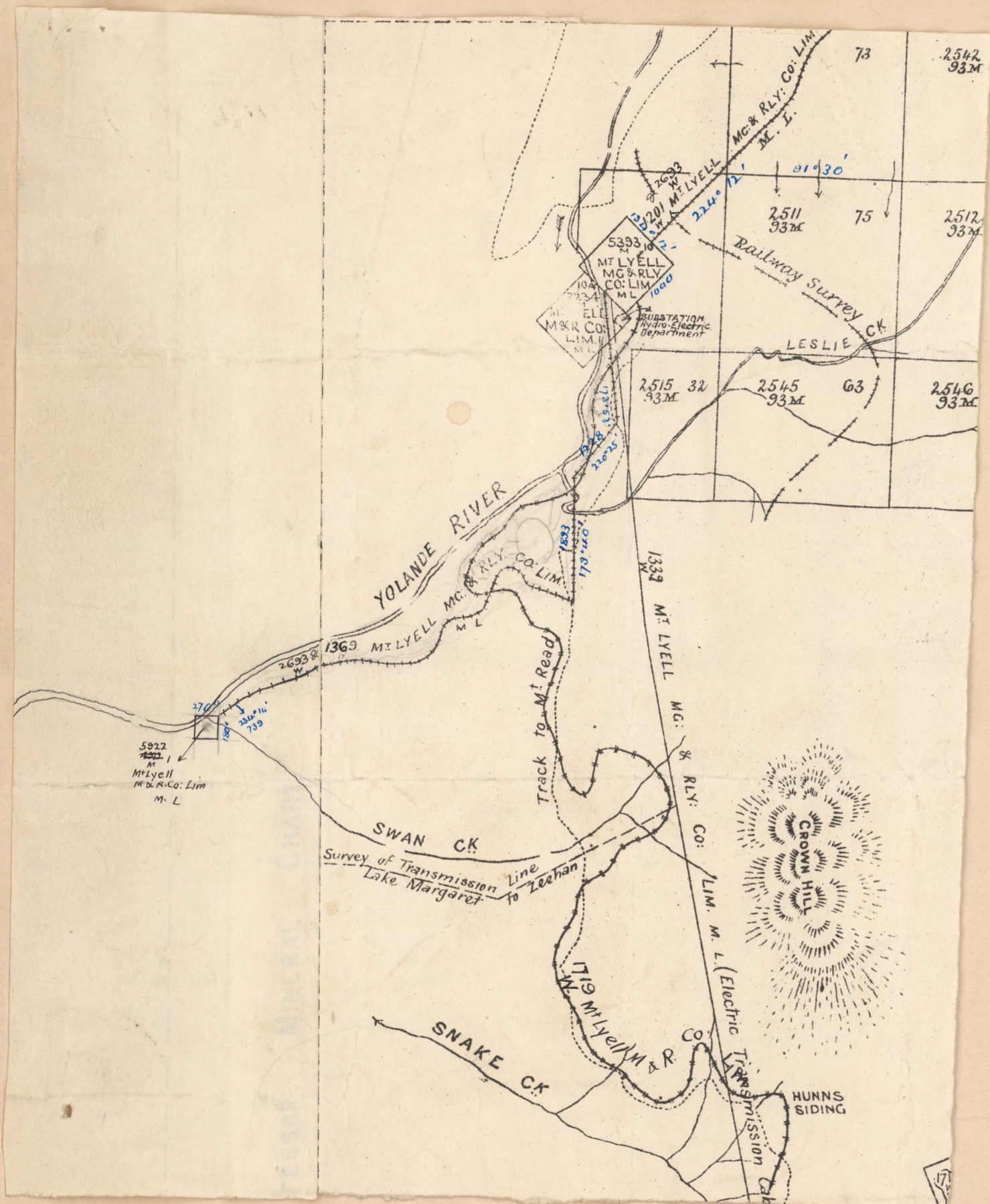

New course adopted & agreement to give effect thereto executed by the Company and the Minister dated 19/7/30.



Field Book in Montagu bundle

MAP
 27.3.30

W.A.S.
 28.3.30

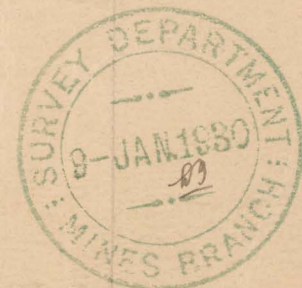

10-141

COUNTY OF MONTAGU VICINITY OF LAKE MARGARET

Scale 3 chains to 1 inch

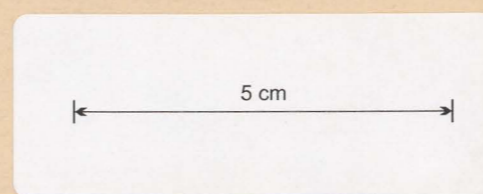

Plotted by }
Finally examined } D. S. P. 1/30
Date of instructions 11. 12. 29
Survey commenced November 1929
Survey finished December 1929
Checked by 13. 1. 30
Tracing to Launceston 16. 7. 30

apl. found 17/1/30
2710 £8.18
2711 14.18.10
2712 19.18.5

May be acted upon 19. 3. 30

Macpherson
District Surveyor

CANCELLED
15/6/35
CANCELLED

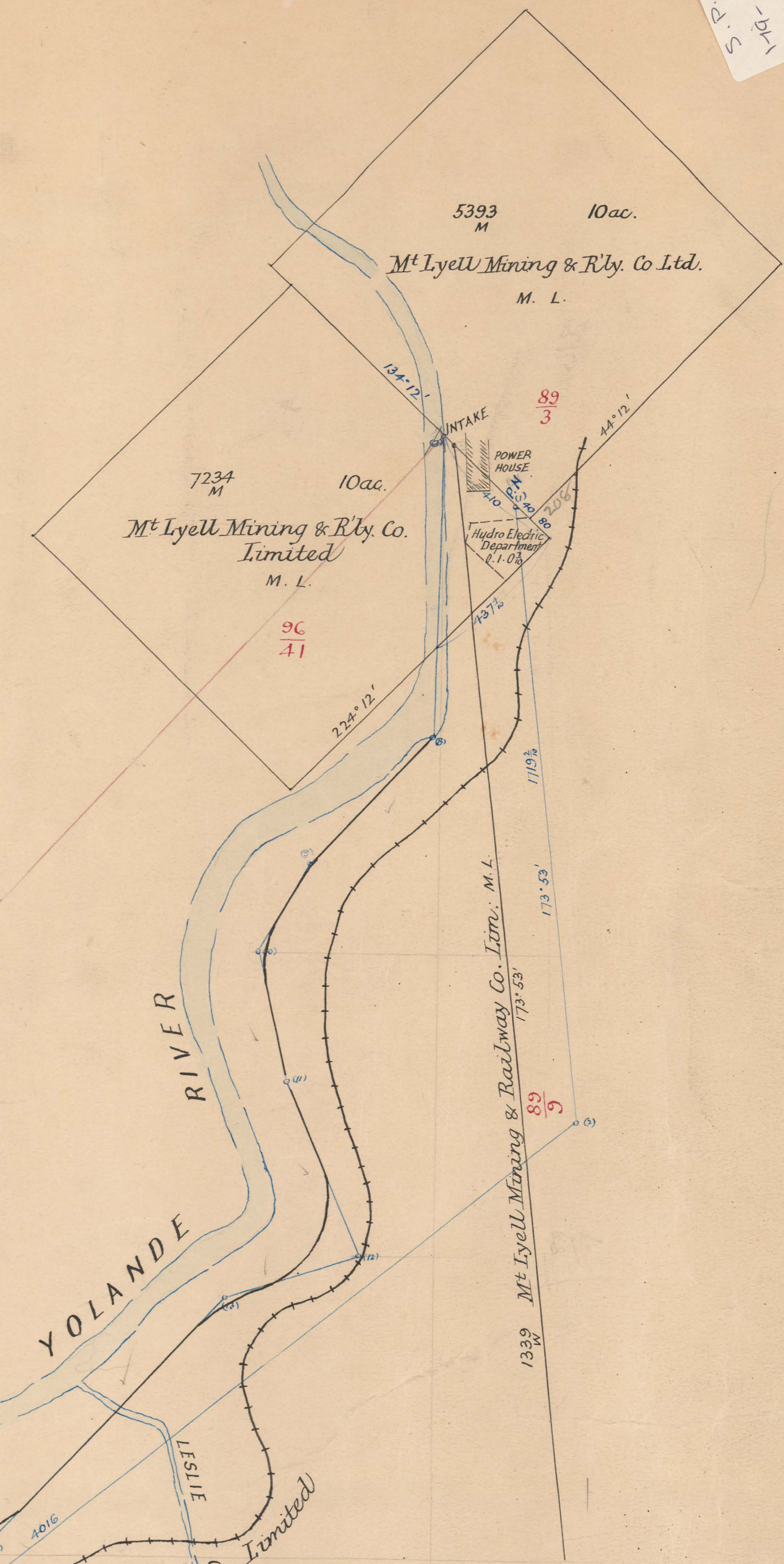

New course adopted & agreement to give effect thereto executed by the Company and the Minister dated 19/2/30.

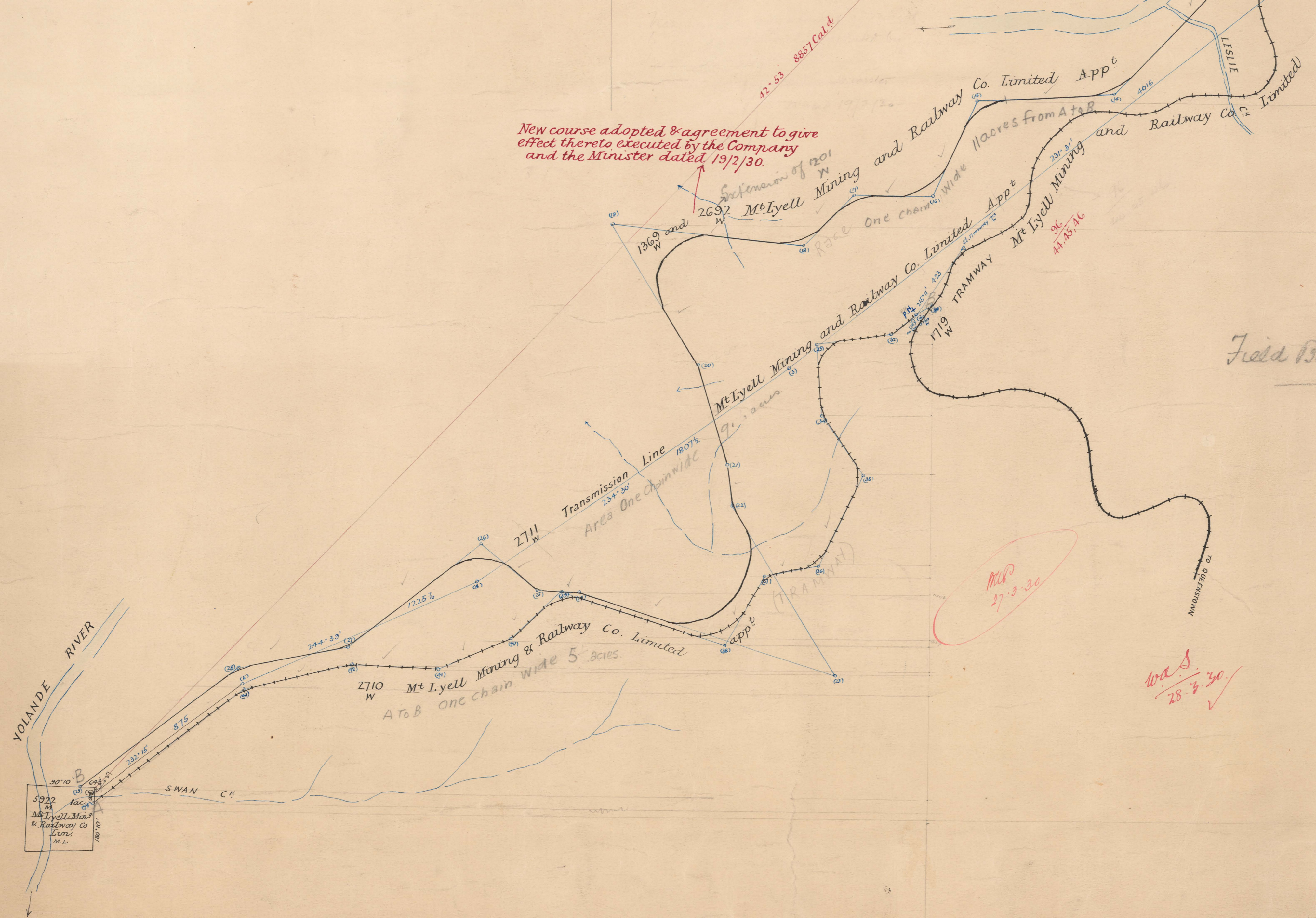

10-104

Report:-
2711 Power Transmission Line
Mount Lyell M.R. Co. being Applicant
Vicinity of Lake Margaret.

- (1) No part of this line passes over or encroaches upon land occupied by or belonging to any person other than the Applicant.
- (2) This line passes over lot 1369, tramway 1219 and lot 1369 belonging to the Applicant's Co. Also over sub-station 1/4 ac Hydro Electric Department.
- (3) In my opinion a width of one chain should be granted for this tramway.
- (4) The regulations relating to marking off have been complied with. The position of the posted notices is shown on diagram.

W. G. Wilson
Mining Engineer
9-1-30.

The Secretary for Lands
Hobart.

COUNTY OF MONTAGU
CITY OF LAKE MARGARET

Scale 3 chains to 1 inch

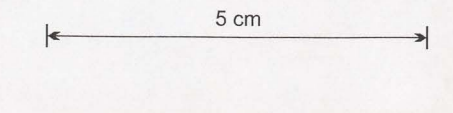

applied 17/1/30
219 18-18
2711 14-18-10
264 19-18-5

May be added upon P.R. 19.3.30

W. G. Wilson
District Surveyor

CANCELLED
15/5/35
CANCELLED

New course adopted & agreement to give effect thereto executed by the Company and the Minister dated 19/2/30.

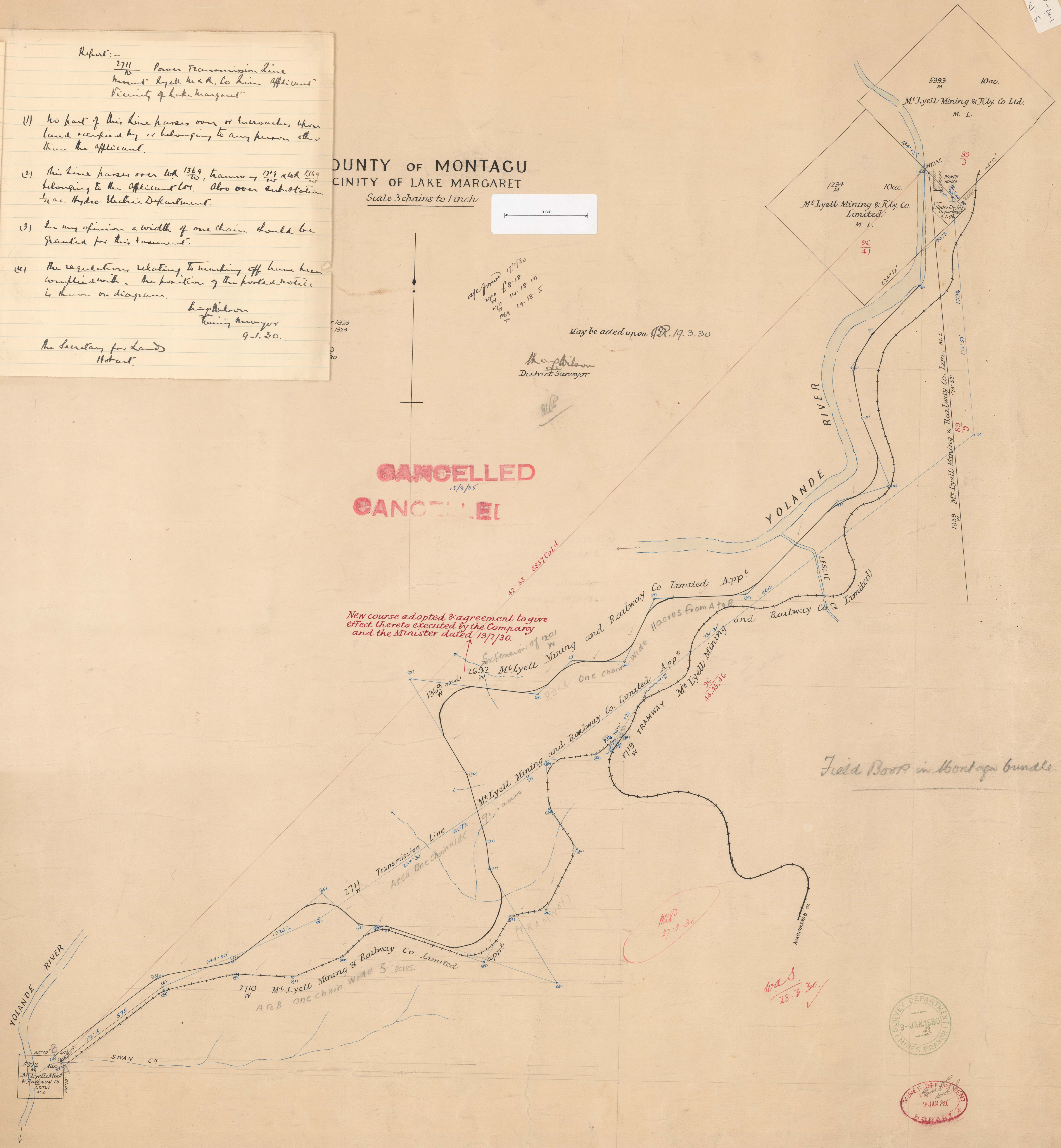

Field Book in Montagu bundle

M.P.
27-3-30

W.G.S.
28-3-30

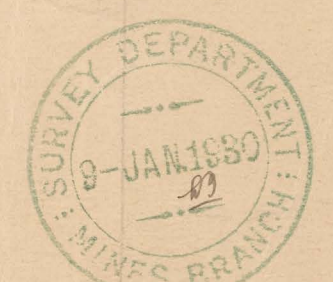

179