

MINERAL

COUNTY OF RUSSELL
VICINITY OF HEAZLEWOOD

Scale 4 chains to an inch.

NOTE. PERMANENT OFFICE ALTERATIONS AND ADDITIONS SHOWN IN RED

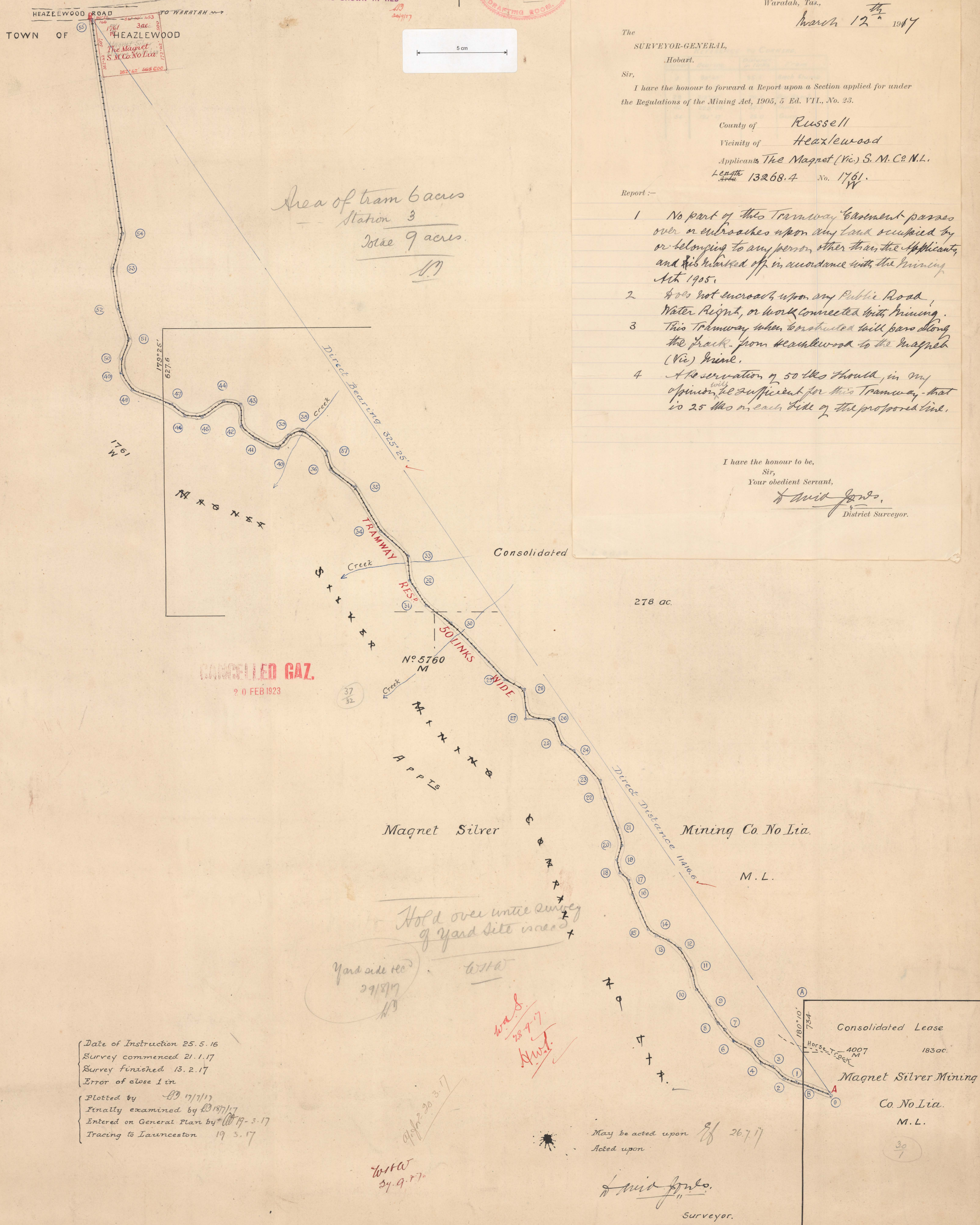
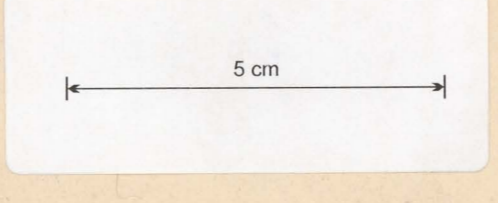

Area of tram bases
Station 3
Total 9 acres.

CANCELLED GAZ.
20 FEB 1923

Hold over until survey
of yard site is completed

Yard site held
29/8/17

W.S.A.
23.9.17
M.W.D.

W.S.A.
24.9.17

Date of Instruction 25.5.16
 Survey commenced 21.1.17
 Survey finished 13.2.17
 Error of close 1 in

Plotted by W.S.A. 17/7/17
 Finally examined by M.W.D. 18/7/17
 Entered on General Plan by M.W.D. 19-3-17
 Tracing to Launceston 19.3.17

FROM
DAVID JONES,
DISTRICT SURVEYOR.

Waratah, Tas.,
March 12th 1917

The
SURVEYOR-GENERAL,
Hobart.

Sir,
I have the honour to forward a Report upon a Section applied for under
the Regulations of the Mining Act, 1905, 5 Ed. VII., No. 23.

County of Russell
 Vicinity of Heazlewood
 Applicant The Magnet (Vic.) S. M. Co. N. L.
 Length 13268.4 No. 1761

- Report :-
- 1 No part of this Tramway easement passes over or encroaches upon any land occupied by or belonging to any person other than the Applicant, and this is laid off in accordance with the Mining Act 1905.
 - 2 Does not encroach upon any Public Road, Water Right, or work connected with Mining.
 - 3 This Tramway when constructed will pass along the track from Heazlewood to the Magnet (Vic) Mine.
 - 4 A reservation of 50 links should, in my opinion, be sufficient for this Tramway, that is 25 links on each side of the proposed line.

I have the honour to be,
 Sir,
 Your obedient Servant,
David Jones
 District Surveyor.

278 ac.

Consolidated Lease
 4007 M
 183ac.
 Magnet Silver Mining
 Co. No Lia.
 M. L.

May be acted upon
Acted upon 26.7.17

David Jones
Surveyor.

186

MINERAL SURVEY

COUNTY OF RUSSELL

VICINITY OF HEAZLEWOOD

Scale 4 chains to an inch.

NOTE: PERMANENT OFFICE ALTERATIONS AND ADDITIONS SHOWN IN RED

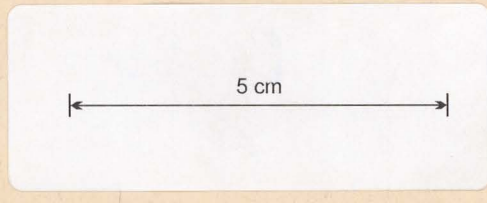

REFERENCE TO CORNERS.

| Corner | Bearing | Distance in links | From |
|--------|----------|-------------------|-------------|
| 0 | 98° 47' | 35.5 | Beech Slump |
| 28 | 41° 55' | 25.7 | Dry Beech |
| 29 | 312° 05' | 70.5 | Dry Beech |
| 42 | 225° 54' | 30.5 | Gum |
| 54 | 121° 17' | 23.0 | Gum |

HEAZLEWOOD ROAD TO WARRATAH
TOWN OF HEAZLEWOOD

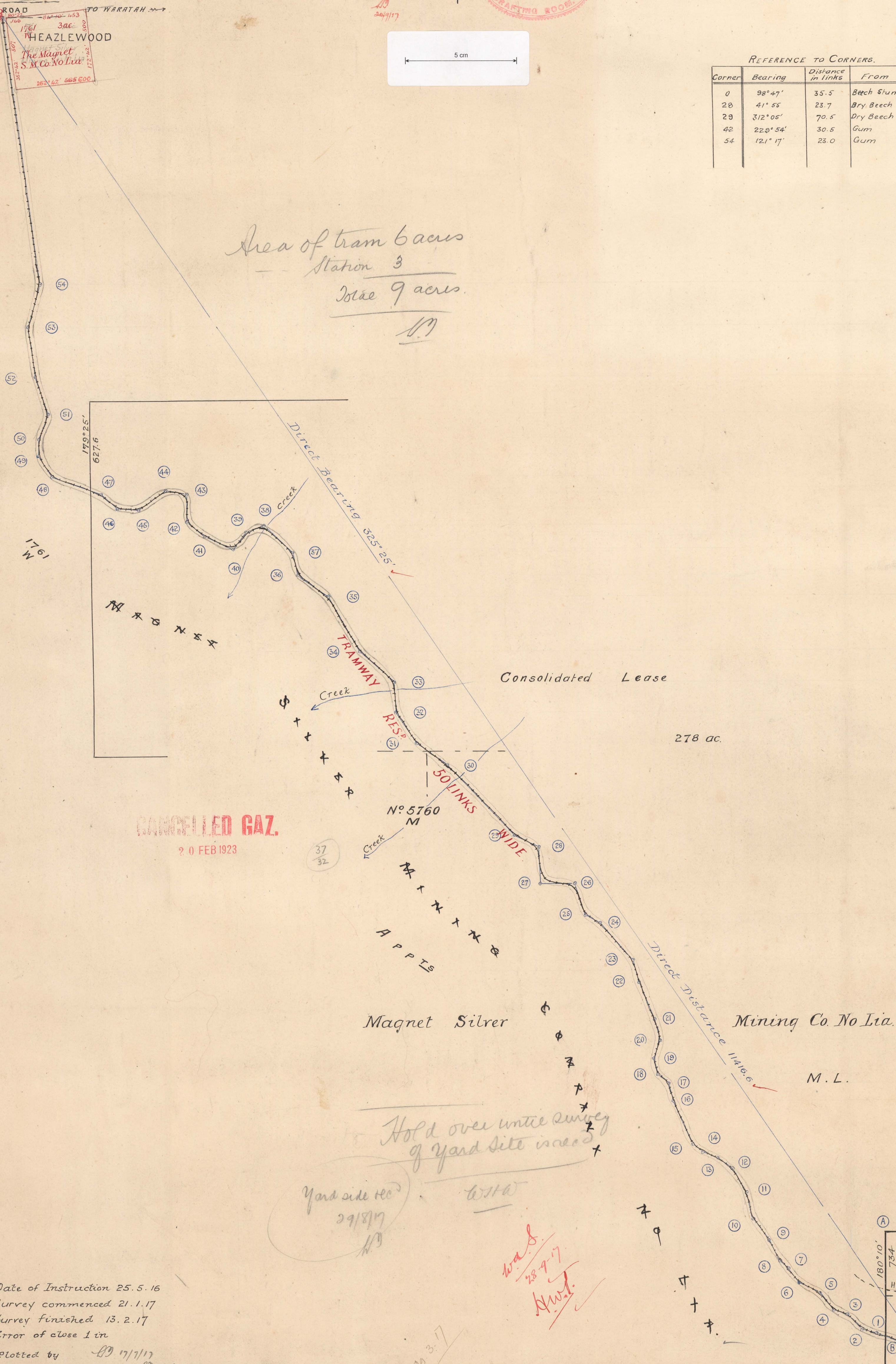

CANCELLED GAZ.
20 FEB 1923

Date of Instruction 25.5.16
 Survey commenced 21.1.17
 Survey finished 13.2.17
 Error of close 1 in

Plotted by [Signature] 17/1/17
 Finally examined by [Signature] 18/1/17
 Entered on General Plan by [Signature] 19-3-17
 Tracing to Launceston 19.3.17

May be acted upon 26.7.17
Acted upon

L. J. [Signature]
Surveyor.

FILED
MAR 15 1917
No. []

S.P.
186-01

1671 MAGNET S. M. Co. No. LIA
W

186

186

1671 MAGNET S. M. Co.
W

1761 MAGNET S. M. Co. No. LIA
W

186