

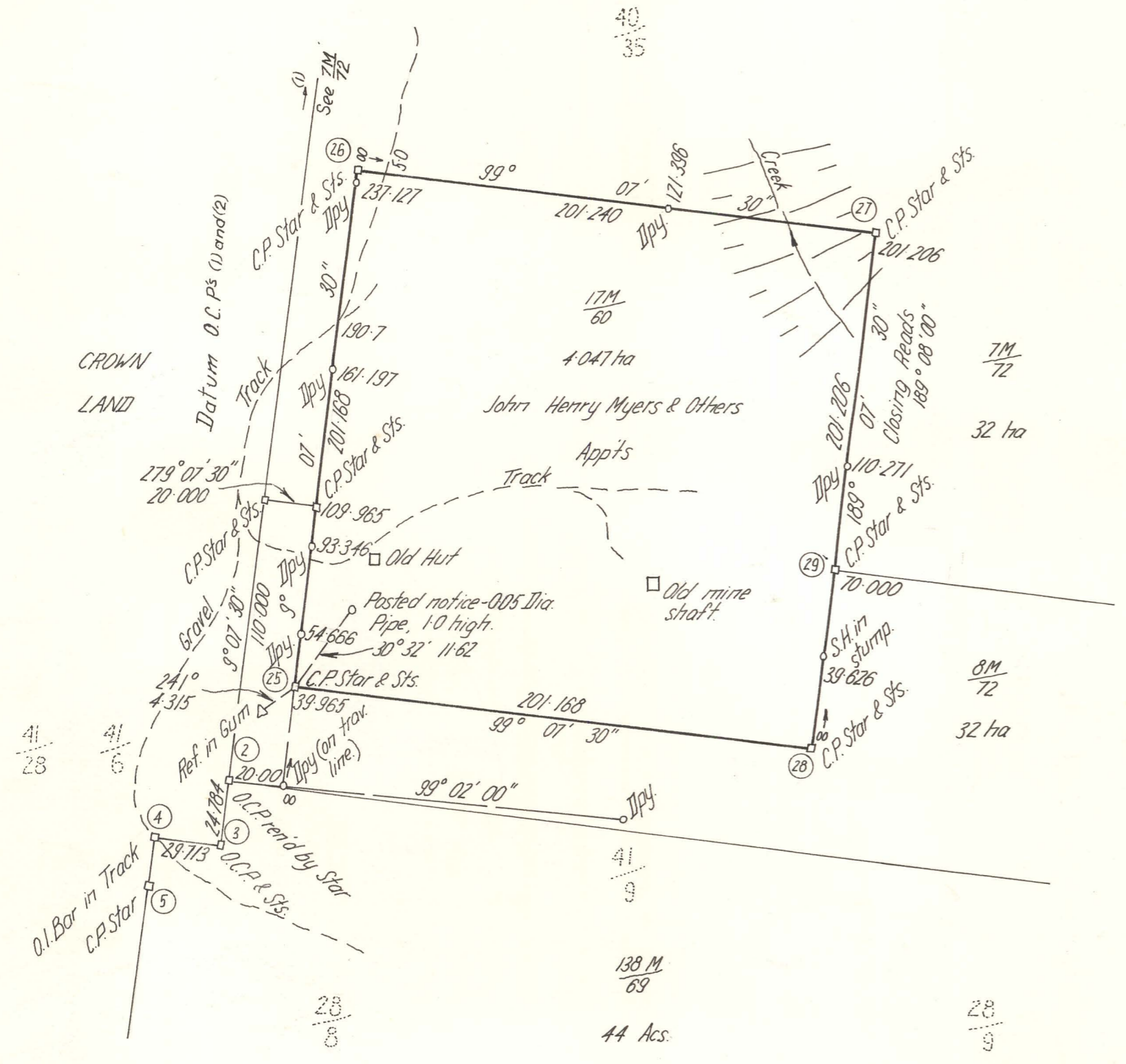

SURVEY NOTES

Preamble :-

Field notes of survey of mining lease 17M/60, commences at (1), being the N.W. Corner of 138M/69, and proceeding easterly, thence northerly to the S.W. Corner of the land under survey, and thence proceeding northerly.

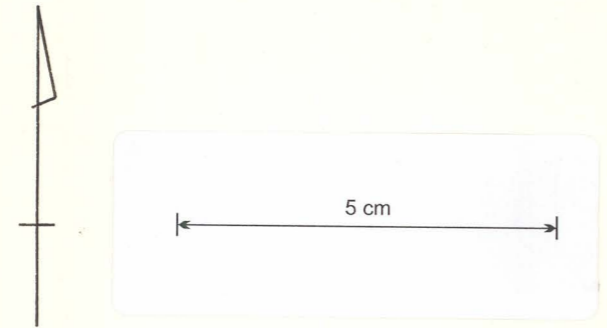

Note: All boundaries are open.

*Handwritten signature*  
Registered Surveyor  
31/5/76.

# URBAN PLANNERS AND SURVEYORS

TOWN AND DEVELOPMENT PLANNING  
LAND AND ENGINEERING SURVEYS  
BUILDING ESTATES AND SUBDIVISIONS

KENNETH R. MICHELL, Assoc. I.S.  
Authorised Surveyor

84 BEST STREET  
DEVONPORT, 7310  
P.O. Box 314  
Telephone 24-2349

1 AIRPORT ROAD  
WYNYARD, 7325  
P.O. Box 48  
Telephone 42-2205

28th. May, 1976.

## SURVEYOR'S REPORT

17M  
60

4,047 H.A.

1. Posted notice on 1.0 x .05 diameter steel post, at the south-western corner. There were no lines of stones or trenches in any direction.
2. The Applicants were not requested to attend on site.
3. No water rights, public roads or reserves existed on the lease at the time of survey, to my knowledge.
4. An old gravel road runs through the lease and appears to be of use to leases to the east and it may be desirable to reserve this road.
5. No other matter was considered of importance.

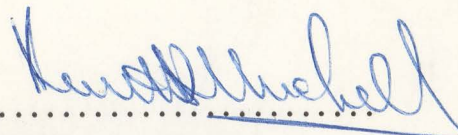

KENNETH R. MICHELL  
Authorised Surveyor.