

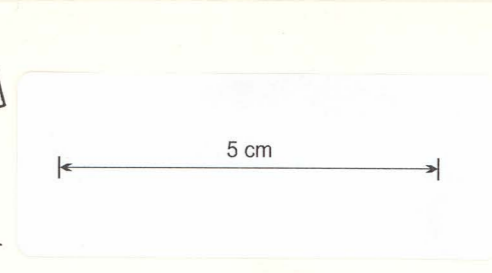

Preamble :-

Field notes of survey of 7M/72, mining lease, commencing at O.C.P. (L), near the north-western corner, and proceeding south.

SURVEY NOTES

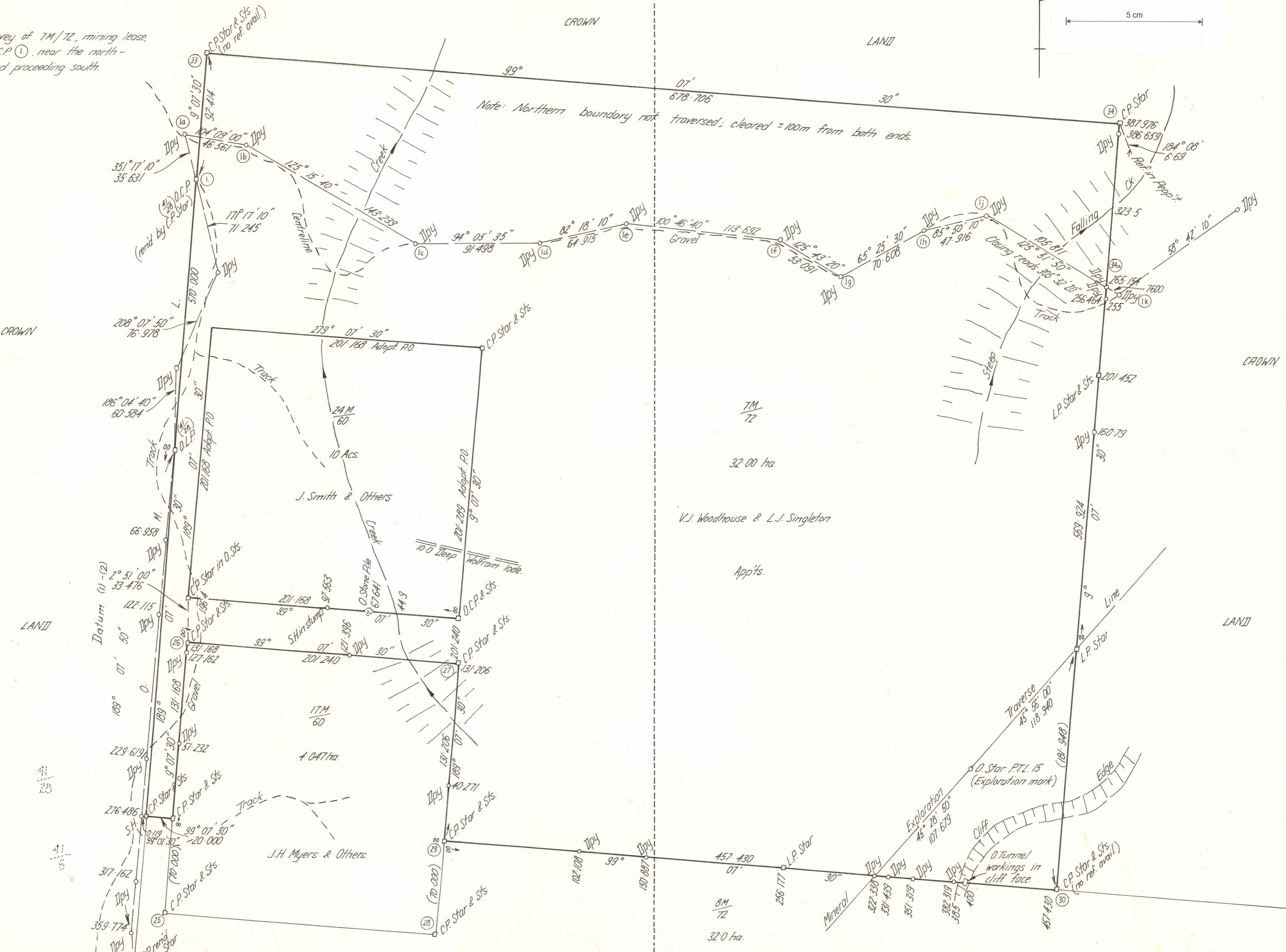

*Handwritten signature*  
 Registered Surveyor  
 31/5/76

J. J. Johnson

Note (1) All boundaries are open.  
 (2) Western & northern boundaries of 24M/60 not traversed or cleared. Lease located by southern & eastern boundaries only.

# URBAN PLANNERS AND SURVEYORS

TOWN AND DEVELOPMENT PLANNING  
LAND AND ENGINEERING SURVEYS  
BUILDING ESTATES AND SUBDIVISIONS

KENNETH R. MICHELL, Assoc. I.S.  
Authorised Surveyor

84 BEST STREET  
DEVONPORT, 7310  
P.O. Box 314  
Telephone 24-2349

1 AIRPORT ROAD  
WYNYARD, 7325  
P.O. Box 48  
Telephone 42-2205

28th. May, 1976.

## SURVEYOR'S REPORT

$\frac{7M}{72}$  32 H.A.

1. No posted notice was found to relate to this mining lease. The location of same, however, was verified on site by Mr. L.J. Singleton.
2. No water rights, public roads or reserves existed over the area of the lease at the time of survey, to my knowledge.
3. An old gravel road runs generally along the western boundary and another through the northern portion of the lease; both roads are used to gain access to leases to the south and to the east. It may be desirable to reserve these roads.
4. A mineral exploration traverse runs through the S.E. corner of the lease, as shown on the Survey Notes.
5. No other matter was considered of importance.



KENNETH R. MICHELL  
Authorised Surveyor.