

SURVEY NOTES

Preamble :-

Field notes of survey of Water Right and Pipeline Easement 2W/71, commencing at the north-east corner of 40/39, and proceeding westerly

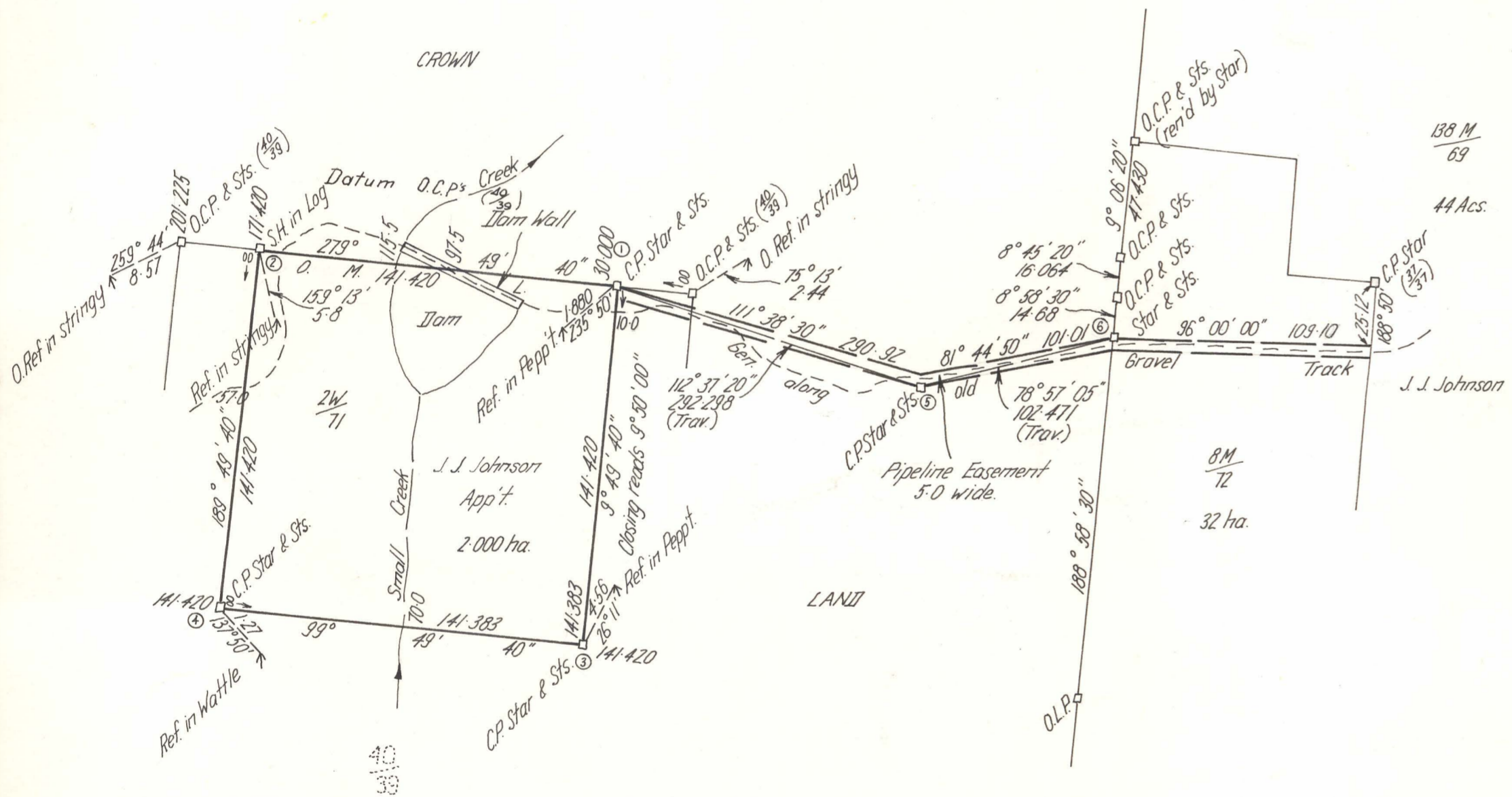
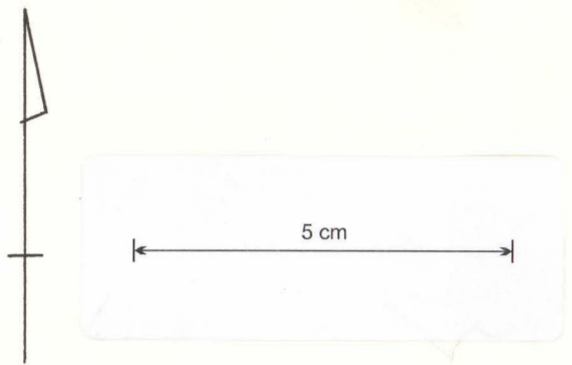

Note: All boundaries are open.

Registered Surveyor 21/5/76

URBAN PLANNERS AND SURVEYORS

TOWN AND DEVELOPMENT PLANNING
LAND AND ENGINEERING SURVEYS
BUILDING ESTATES AND SUBDIVISIONS

KENNETH R. MICHELL, Assoc. I.S.
Authorised Surveyor

84 BEST STREET
DEVONPORT, 7310
P.O. Box 314
Telephone 24-2349

1 AIRPORT ROAD
WYNYARD, 7325
P.O. Box 48
Telephone 42-2205

28th. May, 1976.

SURVEYOR'S REPORT

2W 2.0 H.A. AND PIPELINE EASEMENT
71

1. No posted notice was found to relate to this mining lease. The location of same, however, was verified on site by Mr. L.J. Singleton.
2. The location of the pipeline easement differs quite substantially from the location shown on the Department's Sketch. The location required however was pointed out by Mr. Johnson's agent, Mr. L.J. Singleton, to be in that position that it generally follows the old road from the dam site to Mr. Johnson's lease, as surveyed.
3. No water rights, public roads or reserves existed on the area surveyed at the time of survey, to my knowledge.
4. No other matter was considered of importance.



.....
KENNETH R. MICHELL
Authorised Surveyor.