

~~PLAN OF SURVEY~~

Situate in the LAND DISTRICT OF DORSET PARISH OF LISLE Municipality — LILYDALE	PLAN OF MINERAL SURVEY	Registered Number P. 268
	Registered Surveyor G.J.WALKEM Scale 1:2000 Map Ref: LISLE & GOLCONDA	5 cm

- (1) TRANSFERRED TO : CAROL ANNE TAYLOR.
- (2) " " : CHARLES JOHN TAYLOR, CAROL ANNE TAYLOR, JAMES TETLOW & CHRISTINE KAYE TETLOW

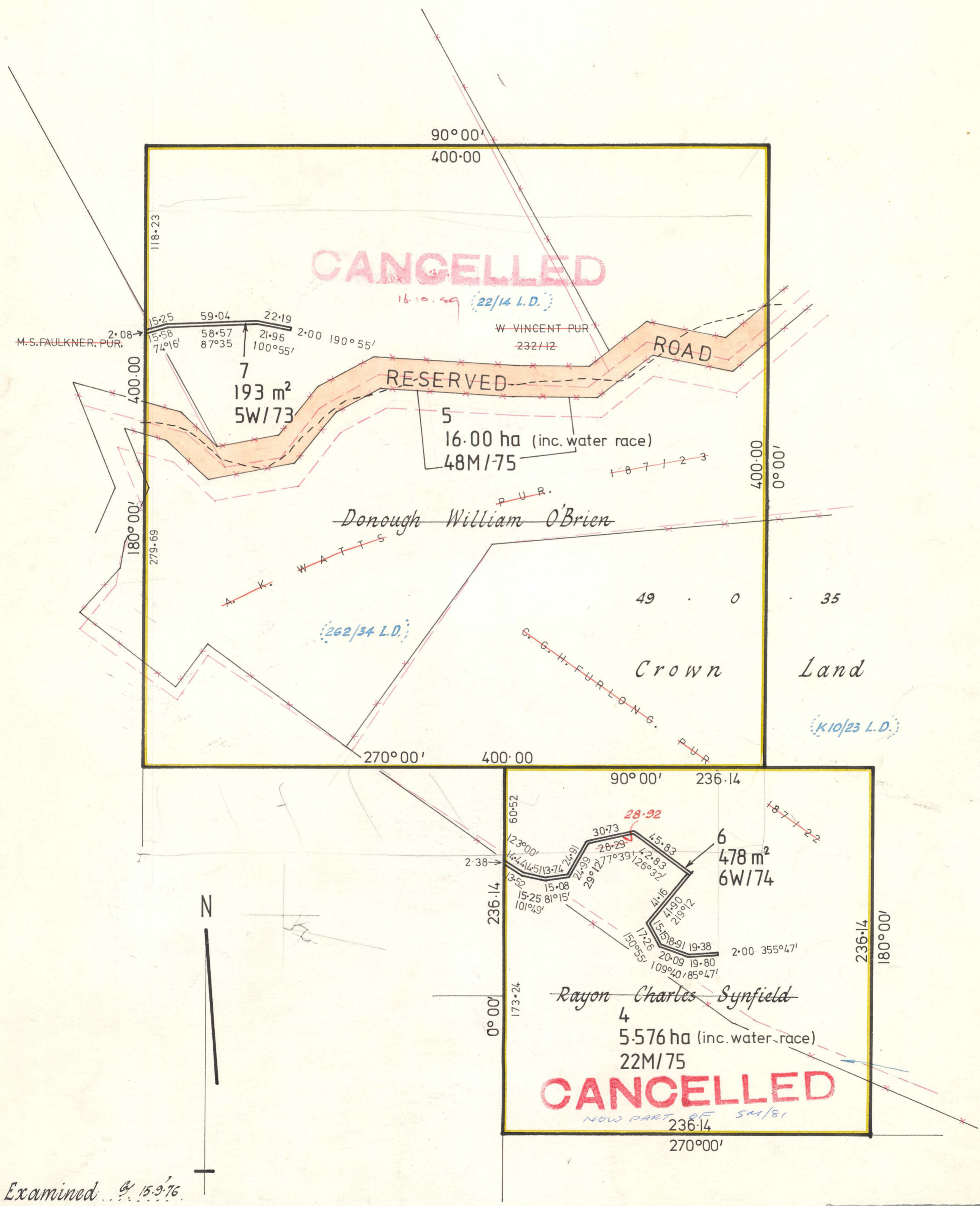

Finally Examined... 15.9.76.
 May be acted upon.....
 Acted upon.....
 Approved.....
 Director of Mines

APPROVED
[Signature]
 DIRECTOR OF MINES

21 AUG 1977

