

271.47 45
268 35
3 09 45

ENLARGEMENT
NO SCALE

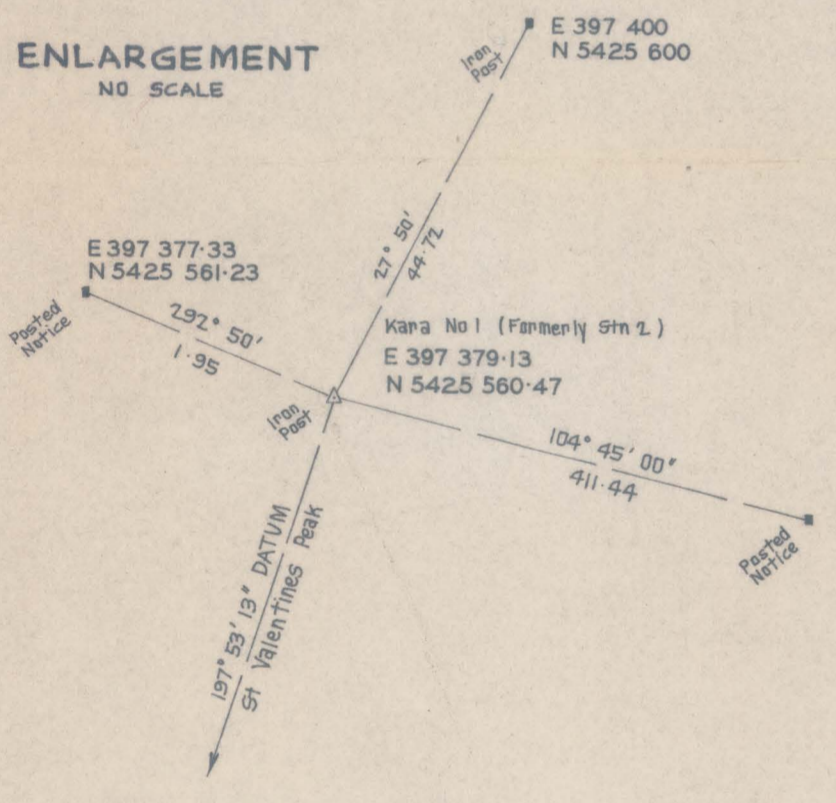

N 5425 600

NOTES
 • Co-ordinates and bearings are on UTM grid transferred from St Valentines Peak Trig (E 395 876.63 N 5410 749.87).
 • Lengths are as measured connected to horizontal only. These lengths x 0.999945 give grid lengths.
 • Bearings and lengths in brackets are closing measurements only and have not been used to calculate co-ordinates.

PEACOCK DARCEY & ANDERSON		
BURNIE 34 ROBERT ST PH 314410	AUTHORISED SURVEYORS	HOBART BLTHAM HOUSE PH 343217
TASMINEX NL 34M/76 35M/76 & 40M/76 SURVEY		
REF No 7782Mc-0	DATE 13.12.77	SCALE 1:2500
DRAWN MC	CHECKED PNA	

P.281

PEACOCK, DARCEY & ANDERSON

AUTHORISED SURVEYORS

HOBART AND BURNIE

P. N. ANDERSON, M.I.S. AUST.

A. C. PEACOCK, M.I.S. AUST.
M. G. DARCEY, M.I.S. AUST.

91 MOUNT STREET
BURNIE 7320
TELEPHONE 31 4410

YOUR REF.

ELTHAM HOUSE
127 BATHURST ST
HOBART 7000
TELEPHONE 34 3217

OUR REF. B507

15th December, 1977.

The Director of Mines,
Department of Mines,
G.P.O. Box 124B
HOBART. TAS. 7000.

Def M	O	CG	CC & M	D.S.M.E.
RECEIVED			Registrar	
16 DEC 1977			E & IL	
ANSWERED				
DEPT OF MINES				
REF. No. 5653/77				

G.T.

Dear Sir,

Re: Mineral leases 34M/76, 35M/76 and 40M/76. Tasminex N. L., Applicant

Thankyou for your letter dated the 29th of November, 1977.

We enclose herewith a copy of our plan, reference no. 7782Mc-0, which summarises the results of field work and calculations recently carried out by our firm.

Yours faithfully,
PEACOCK, DARCEY & ANDERSON,

Per:

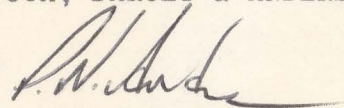

P. N. Anderson.

Enc.