

REFER TO THIS MAP AS SHEET 8113 EDITION 3 1977

NIVE

TASMANIA 1:100 000 TOPOGRAPHIC SURVEY

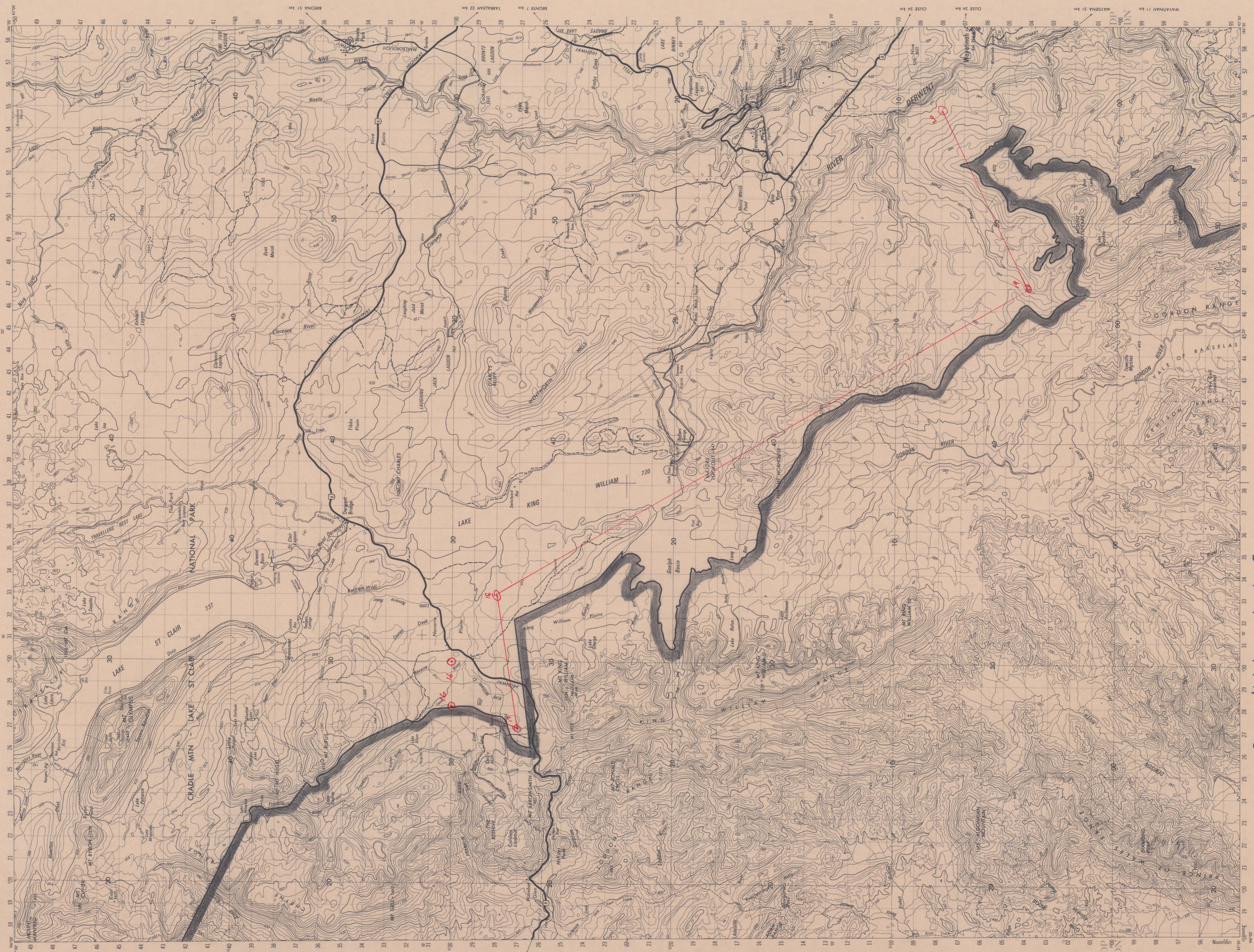

See adjoining sheet C.

See adjoining sheet G.

± 90 200 ha.

SCHEMATIC

Commencing at Grid Reference 500946 and bounded by a straight line north to Grid Reference 495964 on the 800 metre contour below Wilds Crags hence by that contour around Wilds Crags and Mount Shakespeare to Grid Reference 467018 thence by the Gordon-Deewent divide to Mount Hobhouse thence down to the shore of Lake King William (full contour 720 metres) at the southernmost point of Long Bay thence by the western shore of that bay and of Guelph Basin to the mouth of the Guelph River thence by a straight line north easterly to a Hydro Electric Commission power transmission line and by that line north westerly and westerly crossing the Lyell Highway to the King William Saddle (Grid Reference 262265) thence in general northerly direction along the natural Franklin - Harwent divide to the boundary of the Cradle Mountain - Lake St. Clair National Park at Grid Reference 274320 thence in a generally north west and northerly direction along that boundary to Grid Reference 175422.

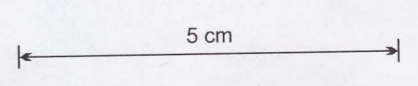

Amendments		Date	Approved	Drawn	R.H. 15-5-80	Scale 1:100 000	Authority N.P.W.S.	S.R. No.	Checked & found correct for Registration	CENTRAL LANDS PLAN OFFICE	SURVEY DIVISION - LANDS DEPARTMENT - TASMANIA SOUTHWEST CONSERVATION AREA.	REGISTERED PLAN NUMBER LM.148 (D.)
				Supervised	B.L. 22-5-80	Datum (Vertical) A.H.D. Datum (Horizontal) A.M.G.	Reference P.F. 6456	Order No.	Date 23-5-1980			
				Surveyed	Field Book Level Book	Contour Interval 40 metre.	Approved <i>W. P. ...</i>	Date	Registrar C.P.O.			



SOUTHWEST CONSERVATION AREA
LAND DEPARTMENT
TAMU

Scale 1:50,000
Date 1950
Author [illegible]
Title [illegible]