

P. 306

DL  
50 3115  
Roper  
39 864

7th February, 1978.

Regional Forester, Launceston,  
District Forester, Scottsdale,  
District Forester, Fingal.

Mienna State Forest

Reference: Regional Forester's memorandum of the 1st February, 1978.

Would you please disregard my memorandum to you of the 24th January, 1978 which refers to certain areas within the Mienna State Forest.

The Director of Mines has advised, and the Commission has noted that, the areas marked on the charts forwarded to you are subject to mining operations, now or in the future. Extreme care should be taken when logging operations are carried out within these areas, particularly with regard to the water races.

This State Forest is in the Tasmanian Pulp and Forest Holdings' pulpwood area, and the Company have been advised to use judicious care in these areas.

*P. T. Unwin*

(P. T. Unwin)  
CHIEF COMMISSIONER

*JK*

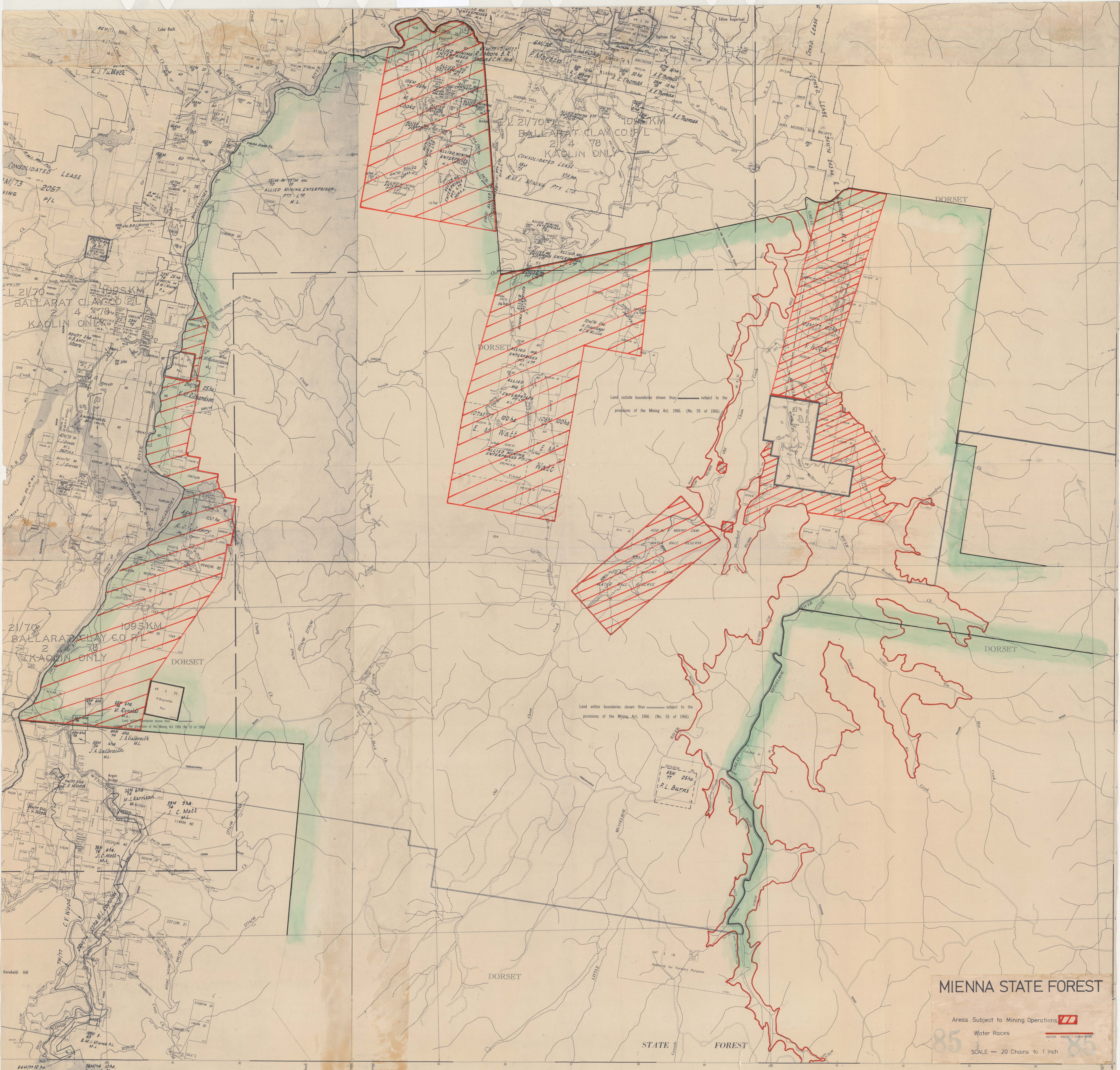
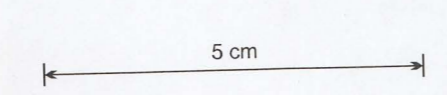

Land outside boundaries shown thus — subject to the provisions of the Mining Act, 1966. (No. 55 of 1966)

Land within boundaries shown thus — subject to the provisions of the Mining Act, 1966. (No. 55 of 1966)

### MIENNA STATE FOREST

Areas Subject to Mining Operations

Water Races

SCALE — 20 Chains to 1 Inch

85

85

Garabold Hill

DORSET

STATE FOREST

9300

