

— LOCALITY MAP —

ENLARGEMENT
SCALE — 1:2500

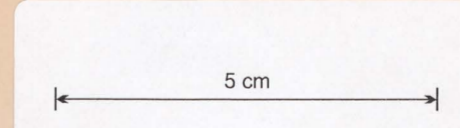

Drawn R.H. 30/10/80		Scale 1:7500	Authority Land Management	S.R. No.	Checked & found correct for Registration	CENTRAL LANDS PLAN OFFICE	SURVEY DIVISION - LANDS DEPARTMENT - TASMANIA	REGISTERED PLAN NUMBER
Supervised B.L.L.		Datum (Vertical) Datum (Horizontal) A.M.G.	Reference G.2725	Order No.	Date 9.12.81			
Surveyed Field Book Level Book P.5707 3 Sheets		Contour Interval N.A.	Approved R.J. Taffam Surveyor General	Date	Registrar C.P.O.			

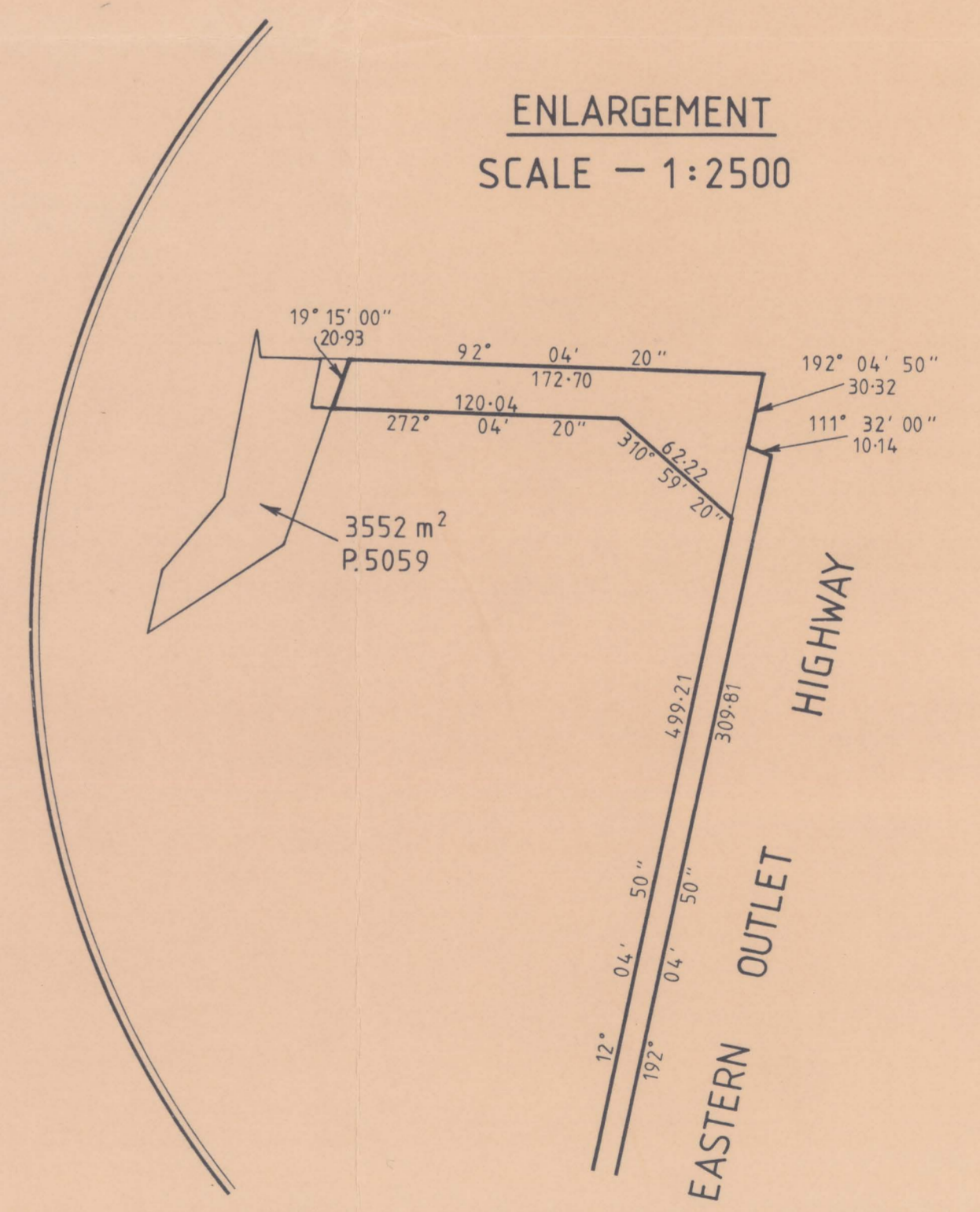

LANDS DEPARTMENT



PHONE: 2866
INQUIRIES: Mr. Abbott
OUR FILE: G.2725
YOUR REF:

2 of M	AG	DO	E.O.	D.S.M.E
22 APR 1983			Registrar	
Received	DEPT. OF MINES		E & IL	
Answered	REF. No. 3237/83			

134 MACQUARIE STREET
OR G.P.O. BOX 44 A
HOBART, TAS. 7001

20 April 1983

Director of Mines
Director of National Parks & Wildlife
Chief Commissioner for Forests
Secretary, Department of Main Roads
Chief Land Management Officer
Surveyor-General
Director of Mapping
Valuer-General

MEEHAN RANGE STATE RECREATION AREA - REDGATE

The above Lands Recreation Area (Serial No. 11) was originally reserved by Crown Lands Order during 1980.

Following the acquisition of additional land during 1981 the reservation was updated by Crown Lands Order No. 5 of 1982 dated 7 January 1982.

... A copy of the Order and a plan of the area reserved are attached for your information and I regret that this information was not forwarded sooner.

D.T. Doyle
DIRECTOR-GENERAL OF LANDS

Encl.

06 K 2102



CROWN LANDS ACT, 1976
ORDER No. 5 OF 1982

In pursuance and exercise of the powers conferred on me by Section 8 of the Crown Lands Act, 1976, I GODFREY HARRY ADAMS being and as the Minister for the time being administering that Act, hereby make the following order:—

Crown Lands
(Public Recreation and Amusement and Land Conservation)
Order 19 82

- Short title.
This order may be cited as the Crown Lands (Public Recreation and Amusement and Land Conservation) Order, 19 82.
- For the purposes of Section 8 of the Crown Lands Act, the land described in the Schedule hereto is reserved to the Crown for Public Recreation and Amusement and Land Conservation purposes to be known as Meehan Range State Recreation Area - Redgate.

SCHEDULE
Land District of Monmouth
Parish of Clarence
Meehan Range State Recreation Area - Redgate
485.7 Hectares or Thereabouts

All that area of land situate in the Land District of Monmouth Parish of Clarence containing 485.7 hectares or thereabouts as the same is shown surrounded by a heavy black line on Land Management Plan 212 filed and registered in the Office of the Director-General of Lands. (G.2725).

Dated this 17 day of January 19 82

Minister administering the Crown Lands Act 1976

06220

5372/11