

DIAGRAM
COUNTY OF MONMOUTH.
BRINKTOP RES.
PARISH OF ULVA.
No. OF APPLICATION $\frac{1334}{11}$

Scale 3 chains to an inch.

REFERENCE TO CORNERS.

CORNER BEARING	DISTANCE IN LINKS	FROM

COMPILED DIAGRAM

BRINKTOP ESTATE
(Closer Settlement)
Lot 5. 475 ac.

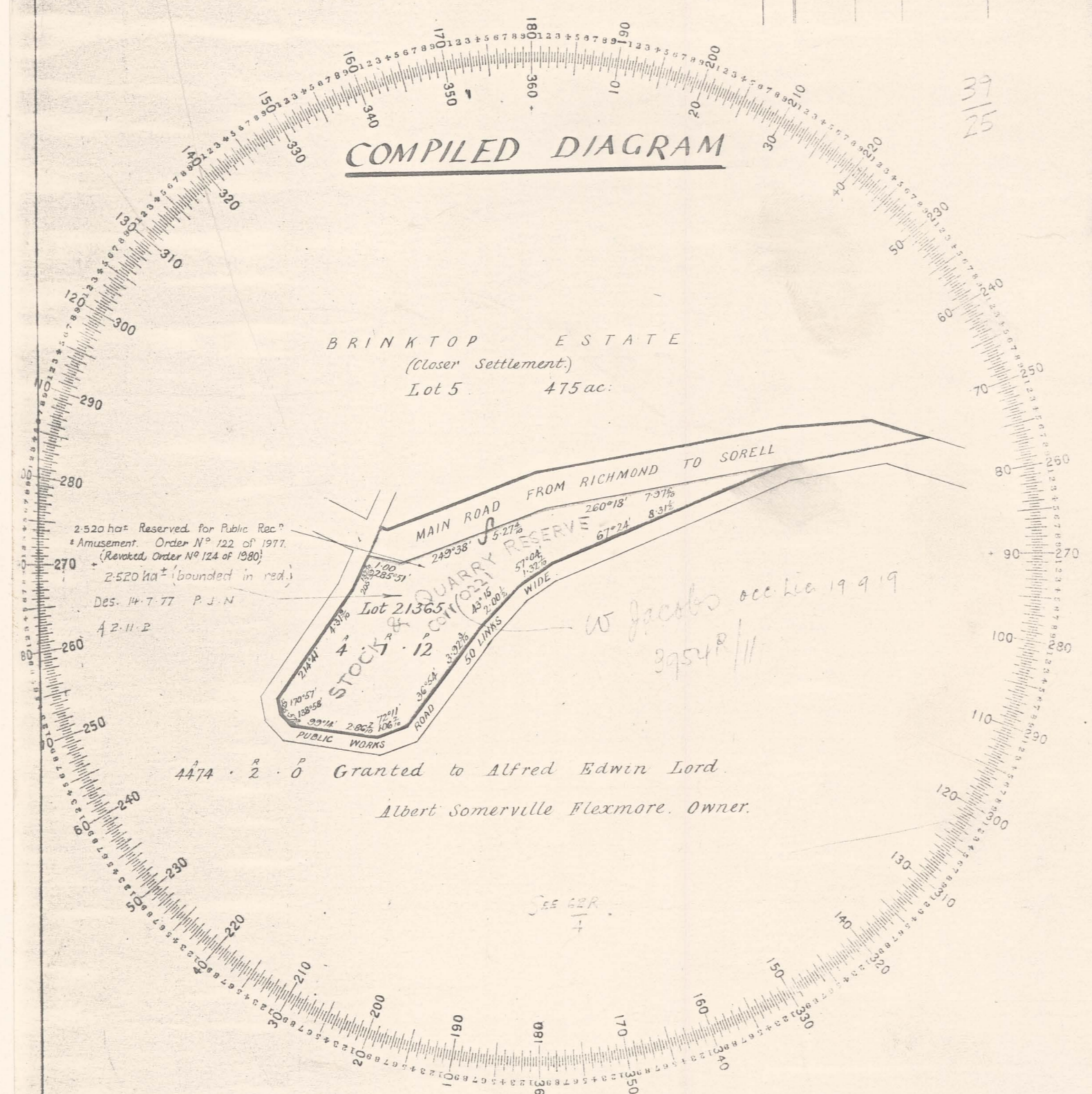

2.520 ha² Reserved for Public Recⁿ
Amusement Order N^o 122 of 1977.
(Revised Order N^o 124 of 1980)
2.520 ha² (bounded in red.)
Des. 14.7.77 P.J.N
A.Z.H.P.

4474.2.0 Granted to Alfred Edwin Lord.
Albert Somerville Flexmore. Owner.

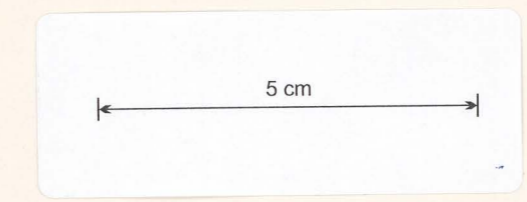

To be filled in
Office of the
Surveyor
examination

Date of Instructions
Survey commenced
Survey finished
Error of close I in
Plotted by
Finally examined by
Entered on General Plan by

May be acted upon
Acted upon

Computed by O.M. Weber 28/3/1917.
Report (See House Vol 62 Fol 4)

9342/61

