

5 41 000m E 42 43 44 45



CROWN LANDS ACT, 1976
ORDER No. 138 OF 1981

In pursuance and exercise of the powers conferred on me by Section 8 of the Crown Lands Act, 1976, I ANDREW BARNARD KEITH LOHREY being and as the Minister for the time being administering that Act, hereby make the following order:—

Crown Lands
(Public Recreation and Amusement and Land Conservation)
Order 1981

- 1. Short title.
This order may be cited as the Crown Lands (Public Recreation and Amusement and Land Conservation) Order, 1981
- 2. For the purposes of Section 8 of the Crown Lands Act, the land described in the Schedule hereto is reserved to the Crown for Public Recreation and Amusement and Land Conservation purposes to be known as Clifton Beach Coastal Reserve.

SCHEDULE
Land District of Monmouth
Parish of Ralphs Bay
Clifton Beach Coastal Reserve
26 Hectares or Thereabouts

All that area of land situate in the Land District of Monmouth Parish of Ralphs Bay and extending to low water mark on Frederick Henry Bay as the same is shown surrounded by a heavy black line on Land Management Plan 222 filed and registered in the Office of the Director-General of Lands at Hobart (G.4922).

Dated this 25th day of September 1981

Andrew Lohrey
Minister administering the Crown Lands Act 1976

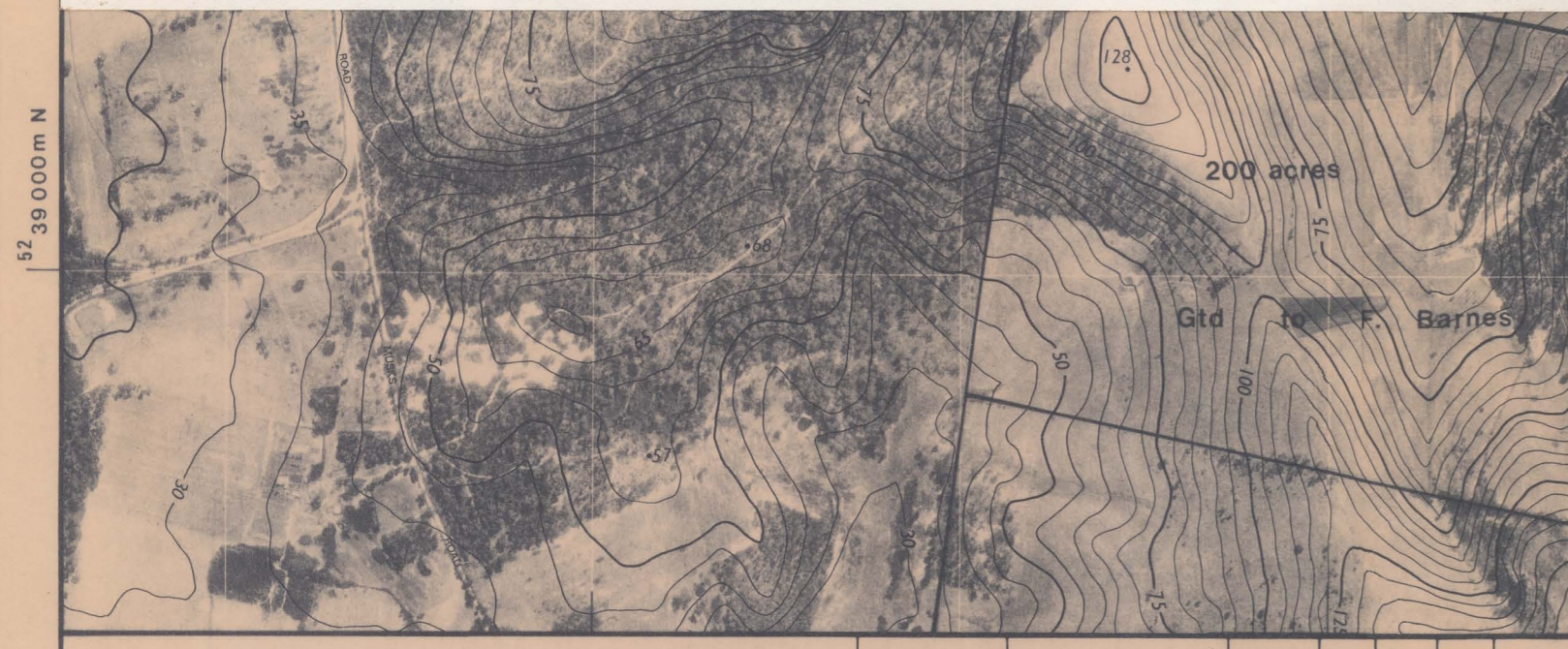
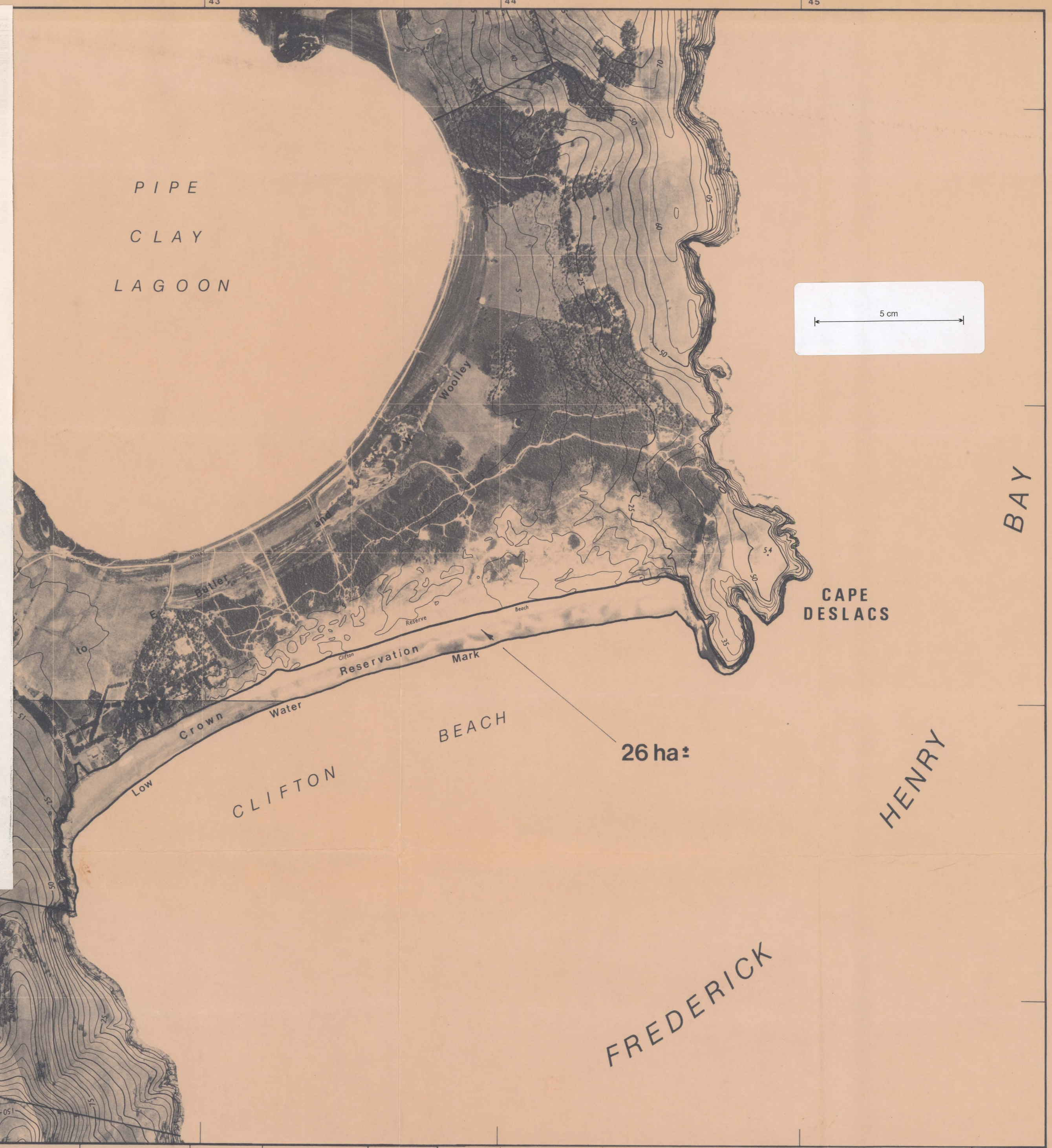

52 39 000m N

Amendments		Date	Approved	Drawn J.B. 7-8-81	Scale 1:10000	Authority Land Management	S R No	Checked & found correct for Registration	CENTRAL	SURVEY DIVISION LANDS DEPARTMENT TASMANIA			REGISTERED PLAN NUMBER
				Supervised B.L.	Datum (Vertical) A.H.D.	Reference G 4922	Order No	Date 8-9-81		CLIFTON BEACH COASTAL RESERVE			LM
				Surveyed Field Book Level Book	Datum (Horizontal) A.M.G.	Approved <i>B. K.</i>	Date	Registrar C.P.D.					222
					Contour Interval 5 metres	Surveyor General 7-7-77			PLAN OFFICE				

B.312/85

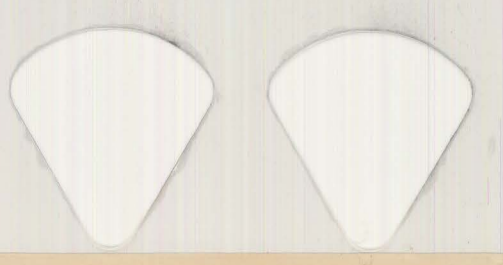
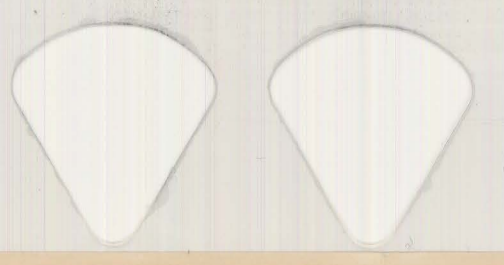
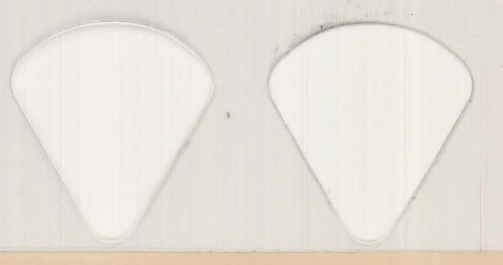

VIA

HENRY

FREDERICK

OLIVIER BEACH COASTAL RESERVE
1000