

APPROVAL BY LOCAL AUTHORITY

The subdivision shown in this Plan is approved

Seal

Insert here any qualification to the approval under section 468 (12), section 472 or section 477B of the Local Government Act 1962. Rule through any blank space.

In witness whereof the common seal of

has been hereunto affixed, pursuant to a resolution of the Council of the said municipality passed the _____ day of _____ 19____, in the presence of us

..... } Members
..... }
..... Council Clerk

COUNCILS REFERENCE.....

TO BE COMPLETED AND SIGNED BY COUNCIL CLERK OR OWNER

For the purposes of section 464 of the Local Government Act 1962, the owner has nominated/I nominate

As his/my solicitor

As his/my surveyor **COHEN & ASSOCIATES**

..... Council Clerk/Owner

TO BE FILLED IN BY SURVEYOR

Survey commenced 2/12/87

Survey finished 3/12/87

Error of Close

OFFICE EXAMINATION

Plot Checked

Mathematically Checked

Examined as to boundaries

Entered on Card

Surveyor's Certificate

I, Christopher John Cohen of Launceston in Tasmania, registered surveyor, hereby certify that this plan:

~~Requires the approval of the local authority, which has been obtained~~ (or does, not require the approval of any local authority)

Dated this 20th day of JANUARY 19 89

[Signature]
Registered Surveyor

SURVEYOR'S REFERENCE 98/86

Survey Notes by surveyor C.J. Cohen
LAND DISTRICT OF CORNWALL
PARISH OF EVERCREECH

TOWN OF MATHINNA

Mining Lease boundary redefinition.

Survey commenced 2-12-87
Survey completed 3-12-87

SURVEY CERTIFICATE

I, Christopher John Cohen of Launceston
in Tasmania a registered surveyor HEREBY CERTIFY that:
(a) this survey is based upon the best evidence that the nature of the case admits;
(b) the survey notes have been truly compiled from surveys made by me or made under my supervision; and
(c) this survey and accompanying survey notes comply with the relevant legislation affecting surveys and are correct for the purpose required.

C. J. Cohen
Signature
COHEN & ASSOCIATES PTY. LTD.
SURVEYORS & TOWN PLANNERS
Date: 19/1/88
LAUNCESTON, 7250

Owner:	PLAN OF SURVEY by Surveyor C.J. Cohen of land situated in the	Registered Number:
Title Reference:		P. 727
Grantee:	LAND DISTRICT OF CORNWALL VICINITY OF MATHINNA	Approved Effective from:
SCALE 1:4 000 MEASUREMENTS IN METRES		Recorder of Titles

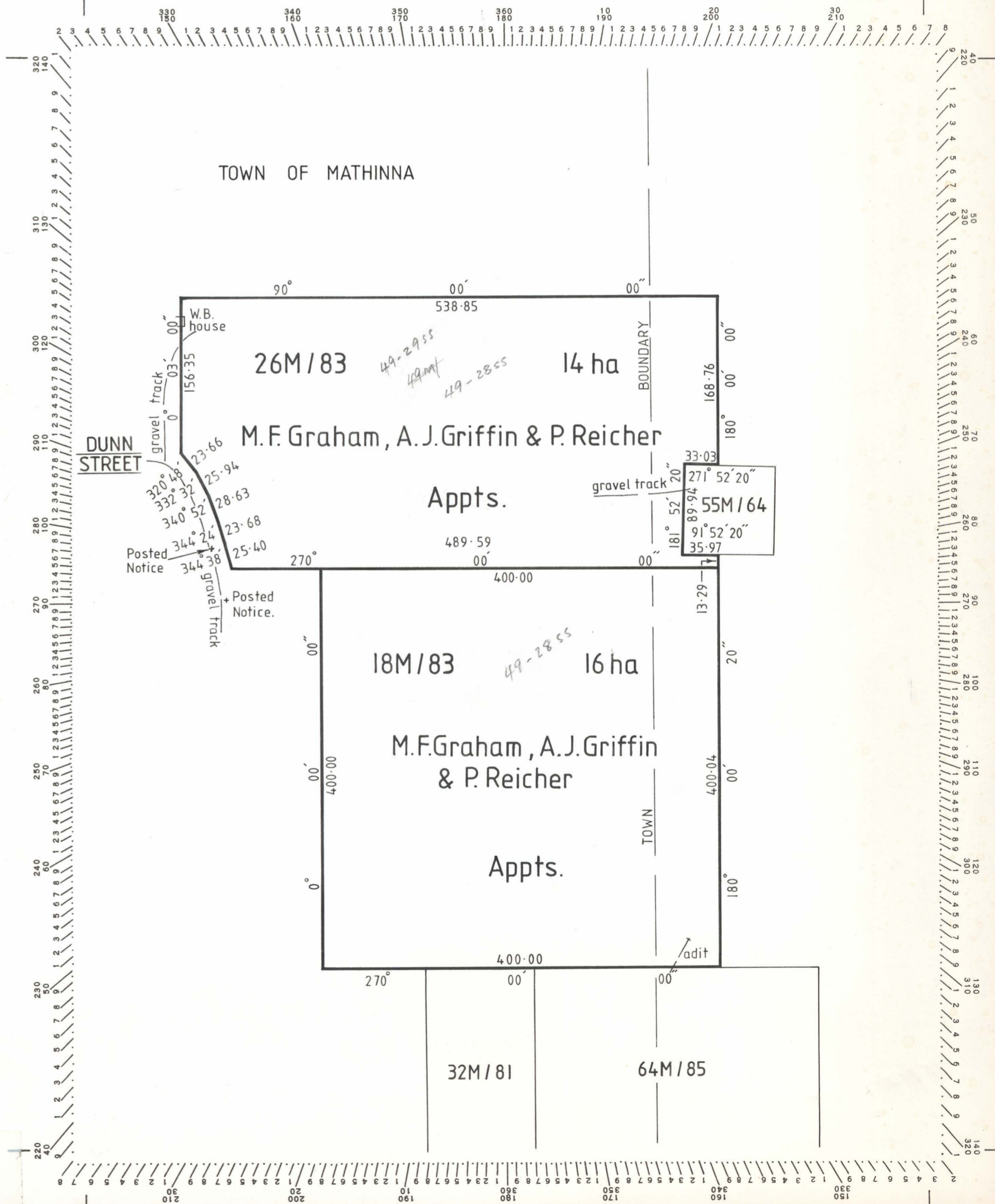
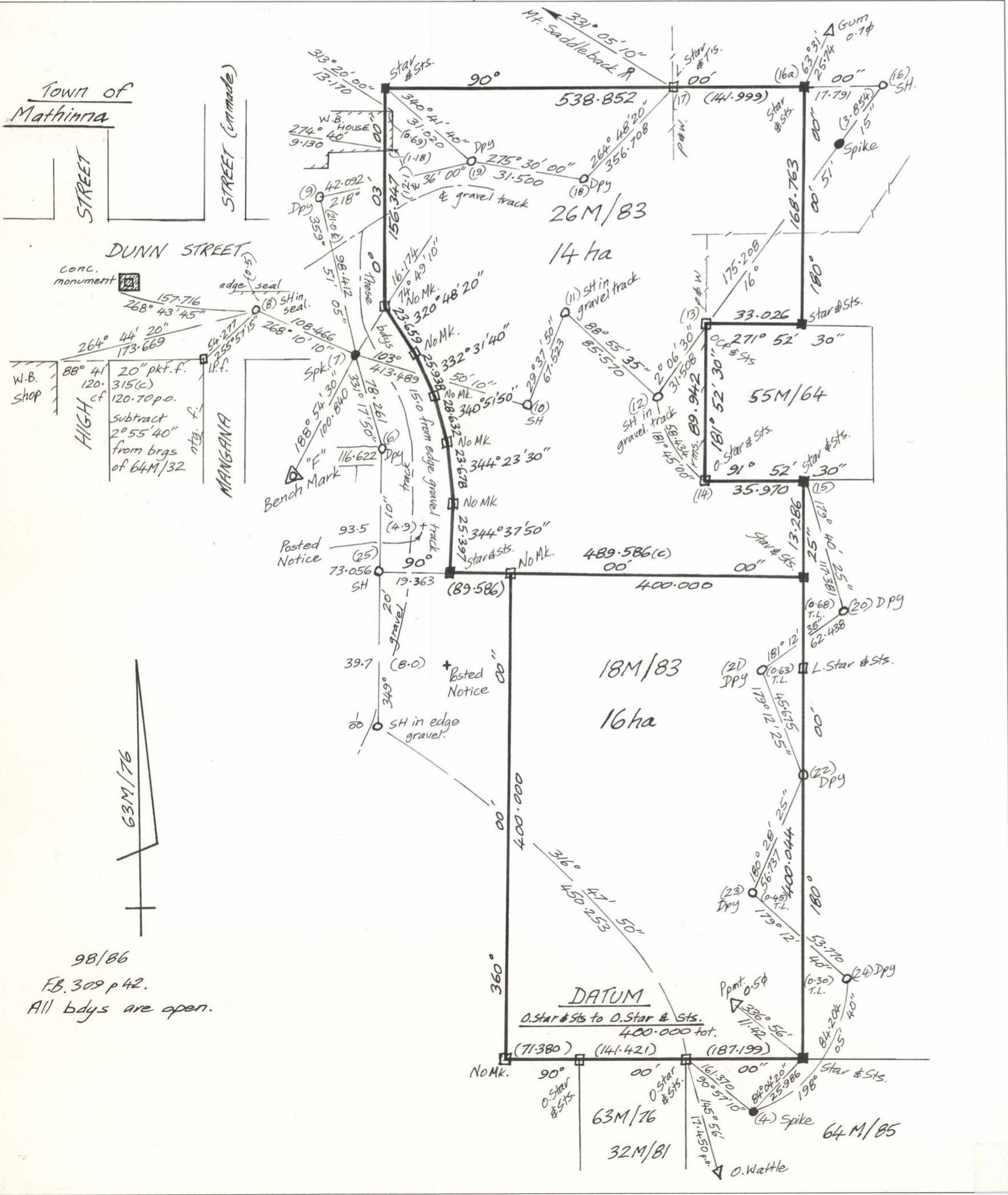

98/86
FB. 309 p 42.
All bdy's are open.