

PLAN OF BORES COLES BAY TIN AREA

Scale: 2 Chains to 1 inch

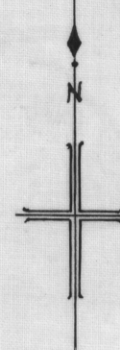

Bore No	Depth	Grade per Cu. Yd.	Ft. Oz.
138	10'0"	4.87	48.7
139	4'6"	13.86	62.37
140	6'0"	11.26(52-00)	132.00
141	13'0"	11.71	152.23
142	13'6"	10.45	141.07
150	10'0"	4.33	43.30
151	14'0"	4.93	56.42
152	15'0"	4.15	62.25
136	14'6"	6.47	33.8
Total	100'6"		854.14

Average 8.54 Oz. per cubic yard
Average Depth 11'2"
Area 1.5 Acres
Volume 28,662 cubic yards
Quantity 6.3 Tons Tin Oxide 70% Sn.
Note: All grades corrected to 70% Sn.

Bore No	Depth	Grade per Cu. Yd.	Ft. Oz.
23	8'6"	14.3	121.55
26	8'6"	5.67	48.18
28	8'6"	6.11	51.93
30	7'6"	11.24	84.30
33	7'6"	8.60	64.50
35	7'6"	13.88	104.10
36	7'6"	4.14	31.05
37	6'0"	5.56	33.36
38	6'0"	10.70	64.20
50	7'6"	6.33	47.47
51	7'0"	8.62	60.34
53	4'0"	4.91	19.64
54	3'6"	5.84	30.94
55	6'6"	5.24	34.06
80	8'0"	12.33	98.64
81	6'6"	5.67	36.63
82	4'0"	14.20	56.80
102	8'0"	4.69	37.52
103	4'0"	4.47	20.11
Total	127'0"		1045.55

Average 8.14 Oz. per cubic yard
Average Depth 6'9"
Area 1.6 Acres
Volume 17,424 cubic yards
Quantity 3.9 Tons Tin Oxide 70% Sn.
Note: All grades corrected to 70% Sn.

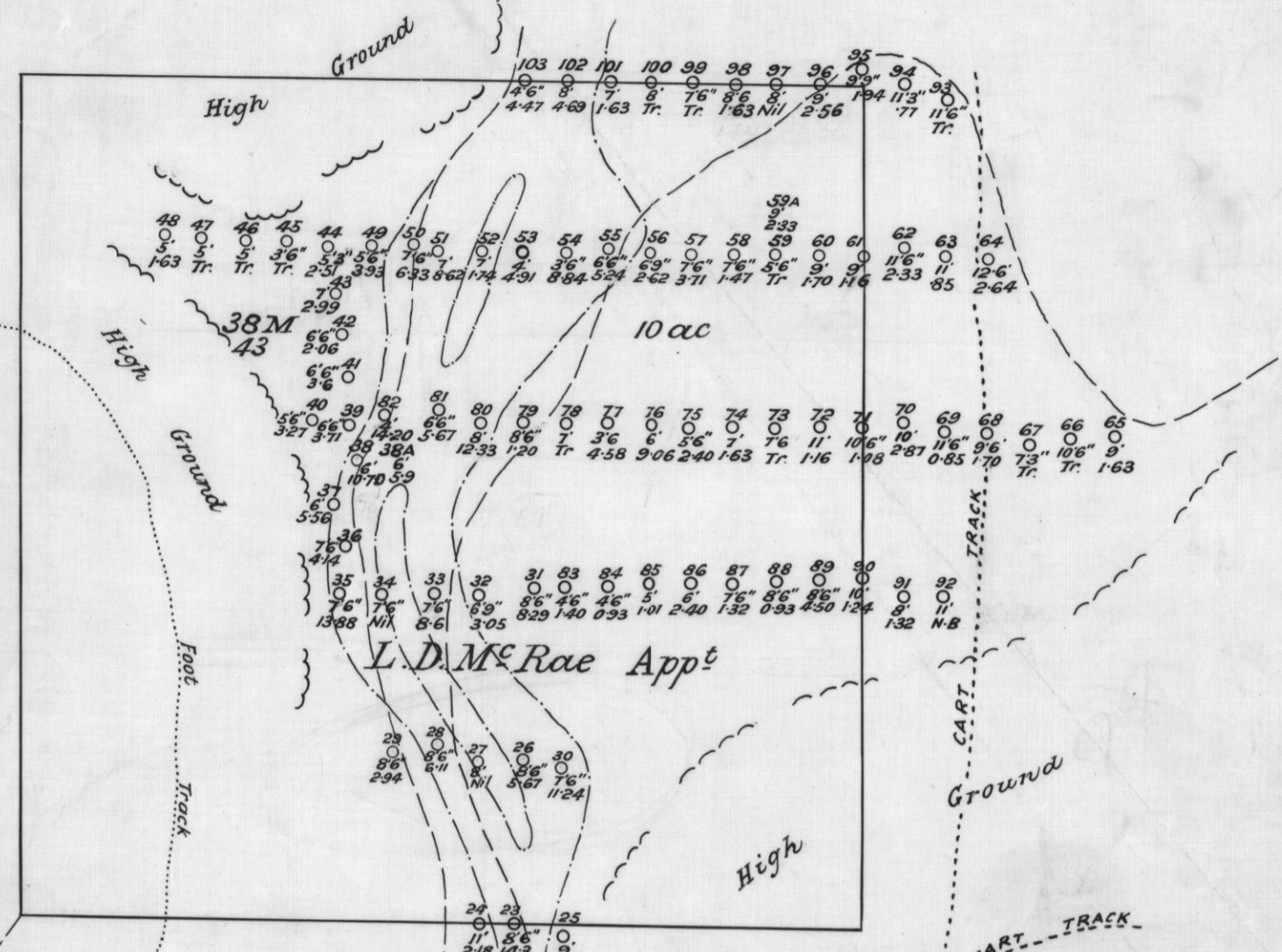

Bore No	Depth	Grade per Cu. Yd.	Ft. Oz.
2	17'0"	5.9	101.66
6	15'0"	12.84(52)	220.75
8	12'0"	6.45	77.40
9	19'0"	5.50	104.50
17	16'6"	6.61	108.06
19	5'6"	47.25(52)	83.87
20	5'6"	7.87	43.29
21	10'0"	11.80	118.00
161	9'3"	4.75	43.98
162	12'0"	26.29(52)	183.07
	121'9"		1093.45

Average 9.0 Oz. per cubic yard
Average Depth 12'2"
Area 3 Acres
Volume 14,489 cubic yards
Quantity 3.5 Tons Tin Oxide 70% Sn.
Note: All grades corrected to 70% Sn.

LEGEND

- Boundary of Creek & Swamp
- Boundary of Pay Area
- Boundary of High Ground
- Bores
- Cart Track

Bore No	Depth	Grade per Cu. Yd.	Ft. Oz.
104	7'3"	10.10	73.22
106	7'3"	12.43	90.11
108	8'3"	3.34	27.55
109	7'6"	2.43	18.22
110	8'5"	9.98	82.33
112	6'6"	30.45(500)	104.00
113	8'0"	33.25(500)	128.00
114	8'0"	8.40	67.20
117	11'0"	12.42	136.62
118	11'0"	5.11	56.21
119	9'6"	14.73	139.33
121	7'9"	14.37	111.36
123	5'6"	7	NI
126	10'6"	5.72	60.06
136	14'6"	6.47	33.81
135	7'6"	9.33	70.12
155A	5'3"	2.97	49.25
158	7'9"	26.06(500)	124.00
159	7'3"	8.37	60.68
	164'6"		1092.67

Average 9.0 Oz. per cubic yard
Average Depth 8'6"
Area 2.9 Acres
Volume 39,300 cubic yards
Quantity 9.8 Tons Tin Oxide 70% Sn.
Note: All grades corrected to 70% Sn.

Handwritten notes:
Average of 20
9'0" depth
5.73 Oz per cu yd
95000 cu yds
23.5 Oz @ 70%

DEPARTMENT OF MINES, TASMANIA.	
FIELD WORK	A. G. W. M. S. C.
PLAN BY	Maxwell Roche
APPROVED	[Signature]
DATE	20-10-44
CORR. NO.	
GEOLOGIST	
DRAUGHTSMAN	
DIRECTOR OF MINES	
PLAN NO.	9.898

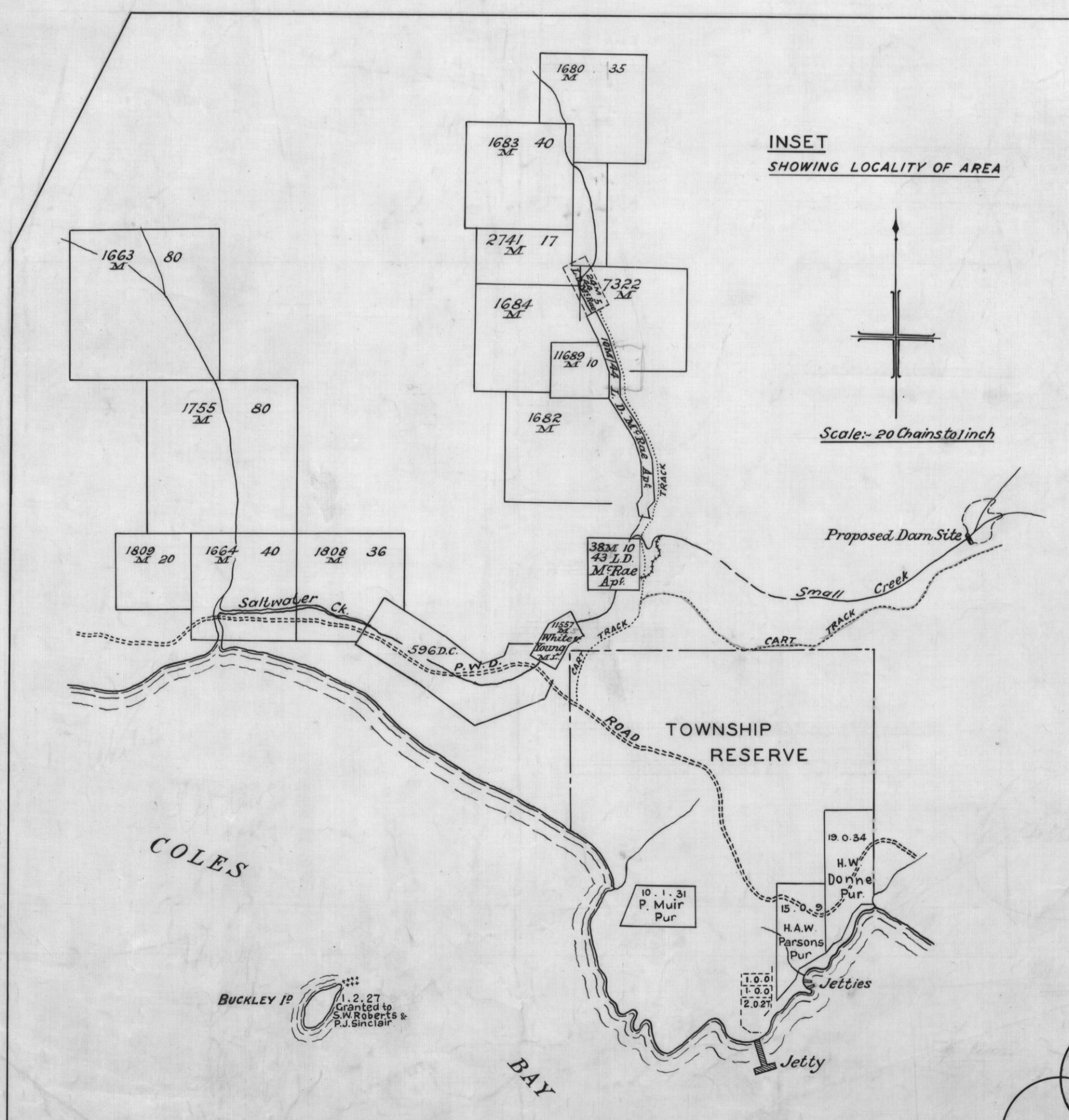

INSET SHOWING LOCALITY OF AREA

Scale: 20 Chains to 1 inch

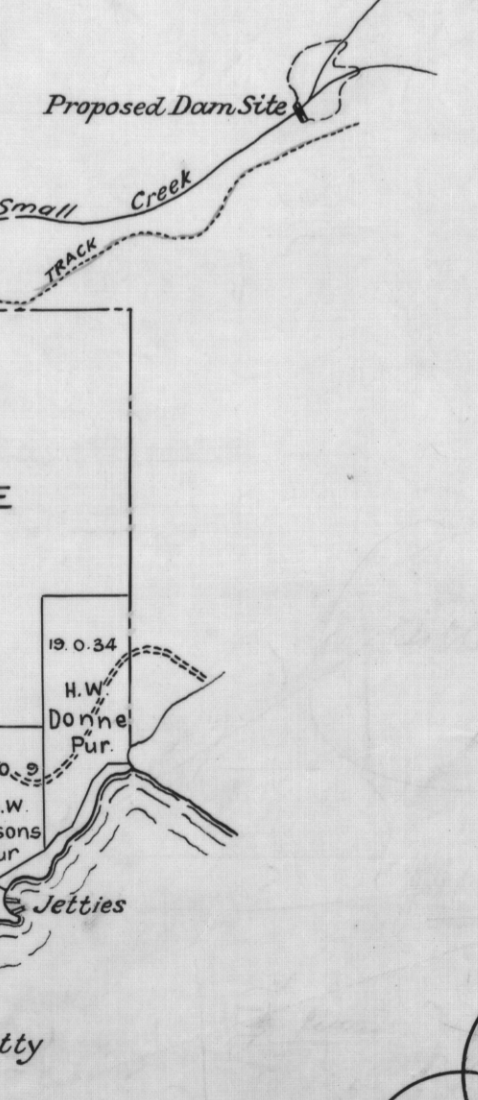

898/63

898 B

401

444

