975 G

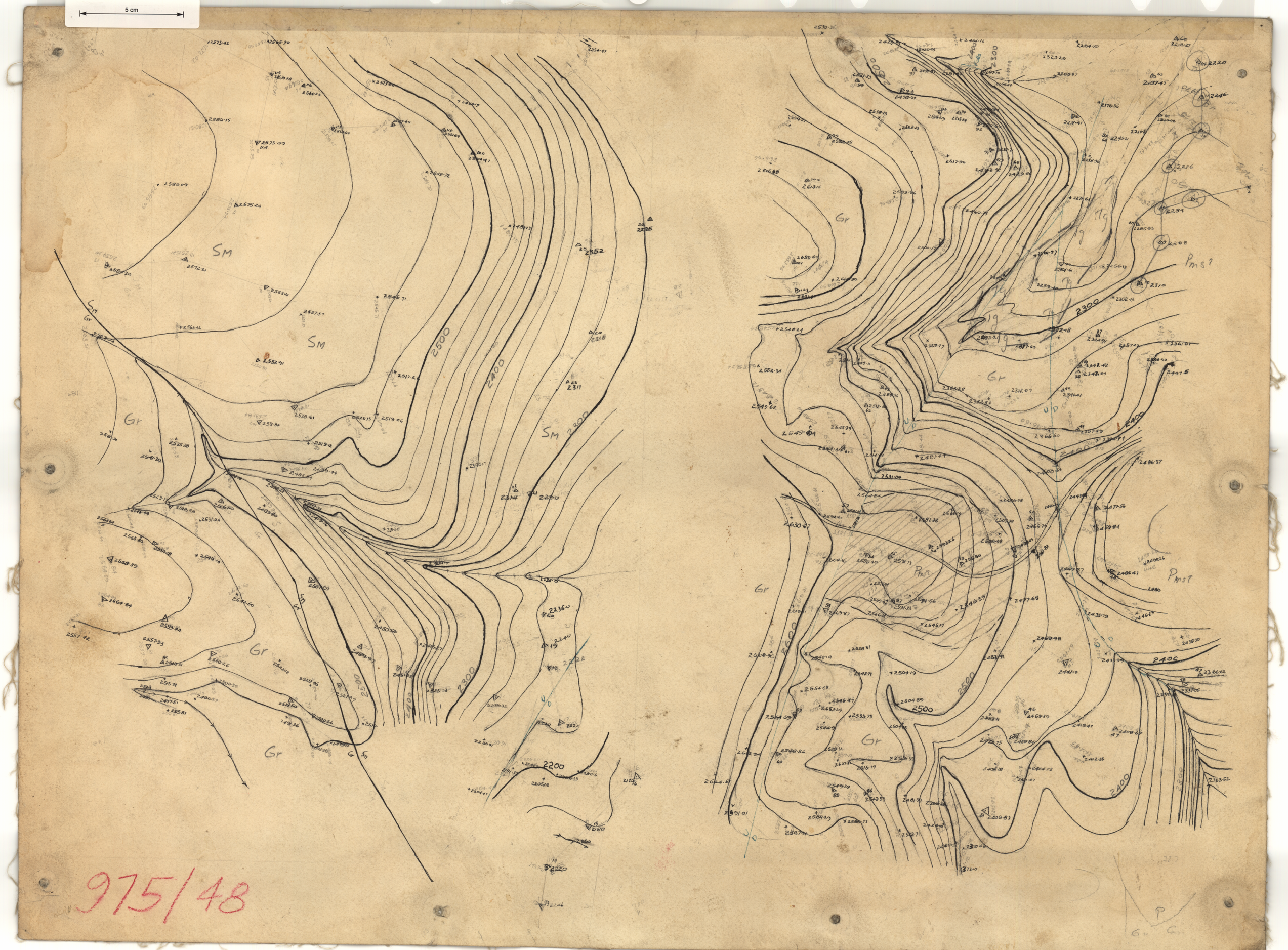

975/48