

1 : 200



EWR Electromagnetic Wave Resistivity
DGR Dual Gamma Ray
ALD Azimuthal Litho-Density
CTN Comp Thermal Neutron
ACAL Acoustic Caliper

WELL INFORMATION					
MWD Run Number	300	400	500	600	700
Date run completed	23-Apr-06	25-Apr-06	27-Apr-06	30-Apr-06	05-May-06
Rig Bit Number	3	4	5	3RR	6
Bit Size (mm)	445	445	445	445	311
Tool Nominal OD (mm)	241	241	203	241	203
Log Start Depth (TVD, m)	636.95	1122.82	1283.15	1432.41	2042.56
Log End Depth (TVD, m)	1122.82	1283.15	1432.41	2042.56	2171.31
Drill or Wipe	Drilling	Drilling	Drilling	Drilling	Drilling
Drill/Wipe Start Date and Time	21-Apr-06 05:54	24-Apr-06 02:44	26-Apr-06 12:07	27-Apr-06 12:27	04-May-06 12:31
Drill/Wipe End Date and Time	22-Apr-06 22:11	25-Apr-06 04:23	26-Apr-06 17:39	29-Apr-06 07:55	05-May-06 01:19
Min Inc (deg) @ Depth (TVD, m)	6.53 @ 639.75	29.18 @ 1263.69	29.18 @ 1288.56	29.68 @ 2016.70	28.69 @ 2149.02
Max Inc (deg) @ Depth (TVD, m)	31.04 @ 1036.87	30.09 @ 1187.49	30.44 @ 1413.88	31.44 @ 1733.15	29.28 @ 2047.60
Bit TFA(in2) / Bit Type	1.977 / Reed DS104DGW	1.841 / Reed DS619S	1.804 / Hughes MX-03	1.574 / DSC104DGW	1.374 / Hughes HC605S
Flow Rate (gpm)	1150	1000	980	900	900
Max AV (mpm) / CV (mpm) @ MWD	39.6 / 129.0	41.4 / 105.9	33.6 / 117.6	39.8 / 90.5	78.5 / 118.5
Fluid Type	Synteq	Synteq	Synteq	Synteq	Synteq
Density (sg) / Viscosity (spl)	1.25 / 110.00	1.25 / 106	1.25 / 100	1.25 / 84	1.25 / 107
Filtrate CL (ppm)	40000	38600	36300	33200	38700
pH / Fluid Loss (mptm)	N/A / 4.5	N/A / 3.2	N/A / 3.6	N/A / 3.6	N/A / 3.4
PV (cp) / YP (pa)	47 / 26	41 / 30	34 / 26	41 / 30	42 / 13
% Solids / % Sand	11.4 / 0.25	12.1 / 0.50	13.2 / 0.50	13.3 / 0.50	14.4 / 0.50
% Oil / Oil:Water Ratio	53 / 61:39	55 / 64:36	58 / 68:32	60 / 71:29	56 / 67:33
Rm @ Measured Temp (degC)	N/A @ N/A	N/A @ N/A	N/A @ N/A	N/A @ N/A	N/A @ N/A
Rmf @ Measured Temp (degC)	N/A @ N/A	N/A @ N/A	N/A @ N/A	N/A @ N/A	N/A @ N/A
Rmc @ Measured Temp (degC)	N/A @ N/A	N/A @ N/A	N/A @ N/A	N/A @ N/A	N/A @ N/A
Max Tool Temp (degC) / Source	76 / EWR-P4D	78 / EWR-P4D	76 / EWR-P4D	84 / EWR-P4D	89 / EWR-P4
Rm @ Max Tool Temp (degC)	N/A @ 76	N/A @ 78	N/A @ 76	N/A @ 84	N/A @ 89
Lead MWD Engineer	M. Lee	M. Lee	M. Lee	M. Lee	M. Lee
Customer Representative	S. Job	S. Job	S. Job	D. Rota	D. Rota

SENSOR INFORMATION

Downhole Processor Information

Tool Type	HCIM	HCIM	HCIM	HCIM	HCIM
Software Version	66.37	66.37	66.37	66.37	68.18
Sub Serial Number	10593967	10593967	10593967	10593967	152862
Insert Serial Number	132317	132317	132317	132317	134502
Logging String Serial Number	DM90085714H1GV	DM90085714H1GV	DM90085714H1GV	DM90085714H1GV	DM90103157HWRG
Date and Time Initialized	20-Apr-06 08:57	23-Apr-06 17:11:29	25-Apr-06 11:30:42	20-Apr-06 08:57:21	03-May-06 22:03
Date and Time Read	23-Apr-06 09:22:08	25-Apr-06 11:15:59	27-Apr-06 02:01:00	30-Apr-06 09:14:49	05-May-06 13:07:06

Directional Sensor Information

Tool Type	DM	DM	DM	DM	DM
Distance From Bit (m)	21.55	21.00	21.00	22.23	14.06
Software Version	3.15	3.15	3.15	3.15	3.15
Sub Serial Number	175042	175042	175042	175042	10718049
Sonde Serial Number	133447	133447	133447	133447	133447
Sensor ID Number	133447	133447	133447	133447	133447
Survey String Serial Number	N/A	N/A	N/A	N/A	N/A
Toolface Offset (deg)	279	256	256	311	N/A

Gamma Ray Sensor Information

Tool Type	DGR	DGR	DGR	DGR	DGR
Distance From Bit (m)	13.98	13.43	13.43	14.71	5.42
Recorded Sample Period (sec)	12	12	12	12	12
Software Version	N/A	N/A	N/A	N/A	N/A
Sub Serial Number	168140	168140	168140	168140	10718409
Insert/Sonde Serial Number	089766	089766	089766	089766	172498

Resistivity Sensor Information

Tool Type	EWR-P4D	EWR-P4D	EWR-P4D	EWR-P4D	EWR-P4
Distance From Bit (m)	16.44	15.89	15.89	17.17	7.78
Recorded Sample Period (sec)	16	16	16	16	14
Software Version	2.00	2.00	2.00	2.00	1.38
Sub Serial Number	147848	147848	147848	147848	37661
Receiver Insert Serial Number	160370	160370	160370	160370	205859
Transmitter Insert Serial Number	107102	107102	107102	107102	151389
Receiver Orientation	Down	Down	Down	Down	Down

Neutron Sensor Information

Tool Type					CTN
Distance From Bit (m)					25.13
Recorded Sample Period (sec)					14
Sub Serial Number					10507513
Insert Serial Number					194156
Source Serial Number					0102NN
Source Factor					
Pin Orientation					Up

Density Sensor Information

Tool Type					ALD
Distance From Bit (m)					19.85
Recorded Sample Period (sec)					14
Software Version					2.13
Sub Serial Number					158552
Insert Serial Number					159498
Sensor ID Number					23007

Source Serial Number					2432GW
Pin Orientation					Up
Stabilizer Blade O.D. (mm)					304.800
DPA Offset					271.00

Caliper Sensor Information					
Tool Type					ACAL
Distance From Bit (m)					23.89
Software Version					2.05
Sub Serial Number					10507513
Insert Serial Number					1

WELL INFORMATION					
MWD Run Number	800				
Date run completed	14-May-06				
Rig Bit Number	7				
Bit Size (mm)	311				
Tool Nominal OD (mm)	203				
Log Start Depth (TVD, m)	2171.31				
Log End Depth (TVD, m)	2389.78				
Drill or Wipe	Drilling				
Drill/Wipe Start Date and Time	12-May-06 07:38				
Drill/Wipe End Date and Time	13-May-06 16:31				
Min Inc (deg) @ Depth (TVD, m)	26.55 @ 2367.61				
Max Inc (deg) @ Depth (TVD, m)	28.63 @ 2199.78				
Bit TFA(in2) / Bit Type	1.977 / Smith MX6397				
Flow Rate (gpm)	911				
Max AV (mpm) / CV (mpm) @ MWD	79.1 / 115.5				
Fluid Type	Synteq				
Density (sg) / Viscosity (spl)	1.24 / 98				
Filtrate CL (ppm)	35700				
pH / Fluid Loss (mptm)	N/A / 4.4				
PV (cp) / YP (pa)	45 / 26				
% Solids / % Sand	13.2 / 0.50				
% Oil / Oil:Water Ratio	58 / 68:32				
Rm @ Measured Temp (degC)	N/A @ N/A				
Rmf @ Measured Temp (degC)	N/A @ N/A				
Rmc @ Measured Temp (degC)	N/A @ N/A				
Max Tool Temp (degC) / Source	94 / EWR-P4				
Rm @ Max Tool Temp (degC)	N/A @ 94				
Lead MWD Engineer	M. Lee				
Customer Representative	S. Job				

SENSOR INFORMATION

Downhole Processor Information					
Tool Type	HCIM				
Software Version	68.18				
Sub Serial Number	152862				
Insert Serial Number	134502				
Logging String Serial Number	DM90103157HWRG				
Date and Time Initialized	11-May-06 23:14				
Date and Time Read	14-May-06 07:05:32				

Directional Sensor Information					
Tool Type	DM				
Distance From Bit (m)	14.05				
Software Version	3.15				
Sub Serial Number	10718049				

Sonde Serial Number	133447				
Sensor ID Number	133447				
Survey String Serial Number	N/A				
Toolface Offset (deg)	N/A				

Gamma Ray Sensor Information

Tool Type	DGR				
Distance From Bit (m)	5.41				
Recorded Sample Period (sec)	12				
Software Version	N/A				
Sub Serial Number	10718409				
Insert/Sonde Serial Number	172498				

Resistivity Sensor Information

Tool Type	EWR-P4				
Distance From Bit (m)	7.77				
Recorded Sample Period (sec)	14				
Software Version	1.38				
Sub Serial Number	37661				
Receiver Insert Serial Number	205859				
Transmitter Insert Serial Number	151389				
Receiver Orientation	Down				

Neutron Sensor Information

Tool Type	CTN				
Distance From Bit (m)	25.12				
Recorded Sample Period (sec)	14				
Sub Serial Number	10507513				
Insert Serial Number	194156				
Source Serial Number	0102NN				
Source Factor					
Pin Orientation	Up				

Density Sensor Information

Tool Type	ALD				
Distance From Bit (m)	19.65				
Recorded Sample Period (sec)	14				
Software Version	2.13				
Sub Serial Number	158552				
Insert Serial Number	159498				
Sensor ID Number	23007				
Source Serial Number	2432GW				
Pin Orientation	Up				
Stabilizer Blade O.D. (mm)	304.800				
DPA Offset	271.00				

Caliper Sensor Information

Tool Type	ACAL				
Distance From Bit (m)	23.88				
Software Version	2.05				
Sub Serial Number	10507513				
Insert Serial Number	1				

REMARKS

- 1.) All depths are bit depths and are referenced to the driller's pipe tally unless otherwise noted.
- 2.) AV/CV values are calculated at the LWD collar using the Bingham Plastic Model for oil based mud, measured in m / min.

3.) Curve Mnemonics used are:

- SGRC - Smoothed Combined Gamma Ray, api
- SROP - Smoothed Rate of Penetration, m/hr
- SEXP - Smoothed Extra-Shallow Phase Resistivity, ohm-metre
- SESP - Smoothed Shallow Phase Resistivity, ohm-metre
- SEMP - Smoothed Medium Phase Resistivity, ohm-metre
- SEDP - Smoothed Deep Phase Resistivity, ohm-metre
- ACAL - Smoothed Acoustic Caliper Hole Size, inches
- SCO2 - Smoothed Stand Off Correction Low Count Rate, g/cc
- SBD2 - Smoothed Bulk Density Compensated Low Count Rate, g/cc
- SNP2 - Smoothed Rapid Sample Near Detector Pe, barns/electron
- TNPL - Smoothed Thermal Neutron Porosity - Limestone Matrix, v/v
- BATC - Smoothed Bi-Modal Acoustic Compressional Slowness, microsec/foot

4.) CTN data processed using the following parameters and is based on a Limestone matrix:

- MW = 1.24 - 1.27 sg
- Mud Salinity = 27,500 - 34,560 ppm Cl
- Matrix Density = 2.71 g/cc
- Fluid Density = 1.00 g/cc
- Formation Salinity = 5,000 ppm Cl

5.) CTN data has been reprocessed using hole size derived from the ACAL (Acoustic Caliper) tool.

6.) Data from 1632.92 to 1643.05 mTVDRT bit depth is missing due to slip switch failure.

7.) ROP data between 1644.60 and 1657.48 mTVDRT from WITS recieved.

8.) Cored interval from 2171.68 to 2355.85 mTVDRT was logged while running in hole during run 800 with pumps on and rotating.

9.) ROP data from 2171.68 to 2355.85 mTVDRT was obtained from Geoservices during coring.

10.) Gamma Data was recorded behind casing 2029.77 to 2033.86 mTVDRT.

11.) Hole washed out at 340 mm Casing shoe at 2033.86 mTVDRT.

12.) Depth has been corrected from the original recoded depth to incorporate a depth shift due to a tally error.
See the end of well report for further details.

WARRANTY

HALLIBURTON ENERGY SERVICES (HES) WILL USE ITS BEST EFFORTS TO FURNISH CUSTOMERS WITH ACCURATE INFORMATION AND INTERPRETATIONS THAT ARE PART OF, AND INCIDENT TO, THE SERVICES PROVIDED. HOWEVER, HES CANNOT AND DOES NOT WARRANT THE ACCURACY OR CORRECTNESS OF SUCH INFORMATION AND INTERPRETATIONS. UNDER NO CIRCUMSTANCES SHOULD ANY SUCH INFORMATION OR INTERPRETATION BE RELIED UPON AS THE SOLE BASIS FOR ANY DRILLING, COMPLETION, PRODUCTION, OR FINANCIAL DECISION OR ANY PROCEDURE INVOLVING ANY RISK TO THE SAFETY OF ANY DRILLING VENTURE, DRILLING RIG OR ITS CREW OR ANY OTHER THIRD PARTY. THE CUSTOMER HAS FULL RESPONSIBILITY FOR ALL DRILLING, COMPLETION AND PRODUCTION OPERATION. HES MAKES NO REPRESENTATIONS OR WARRANTIES, EITHER EXPRESSED OR IMPLIED, INCLUDING, BUT NOT LIMITED TO, THE IMPLIED WARRANTIES OF MERCHANTABILITY OR FITNESS FOR A PARTICULAR PURPOSE, WITH RESPECT TO THE SERVICES RENDERED. IN NO EVENT WILL HES BE LIABLE FOR FAILURE TO OBTAIN ANY PARTICULAR RESULTS OR FOR ANY DAMAGES, INCLUDING, BUT NOT LIMITED TO, INDIRECT, SPECIAL OR CONSEQUENTIAL DAMAGES, RESULTING FROM THE USE OF ANY INFORMATION OR INTERPRETATION PROVIDED BY HES.

		Deep Phase Res			
		0.2	(SEDP)	200	
		ohmm			
Acoustic Caliper		Medium Phase Res		Standoff Correction	
10	(ACAL)	20	0.2	(SEMP)	200
		ohmm		-0.75	(SCO2)
inches				g/cc	
Rate of Penetration		Shallow Phase Res		Bulk Density	
100	(SROP)	0	0.2	(SESP)	200
				1.95	(SBD2)
				2.95	

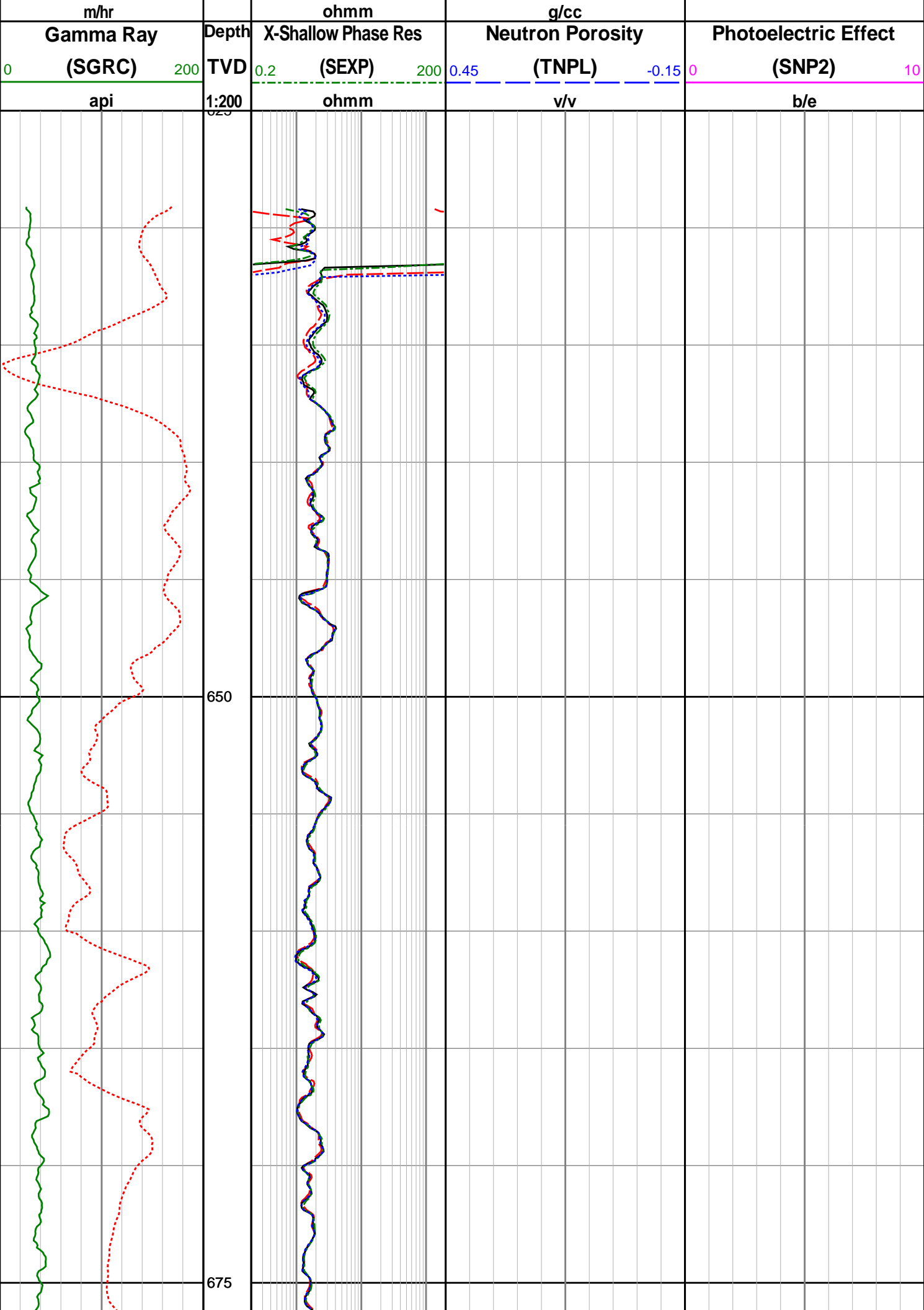

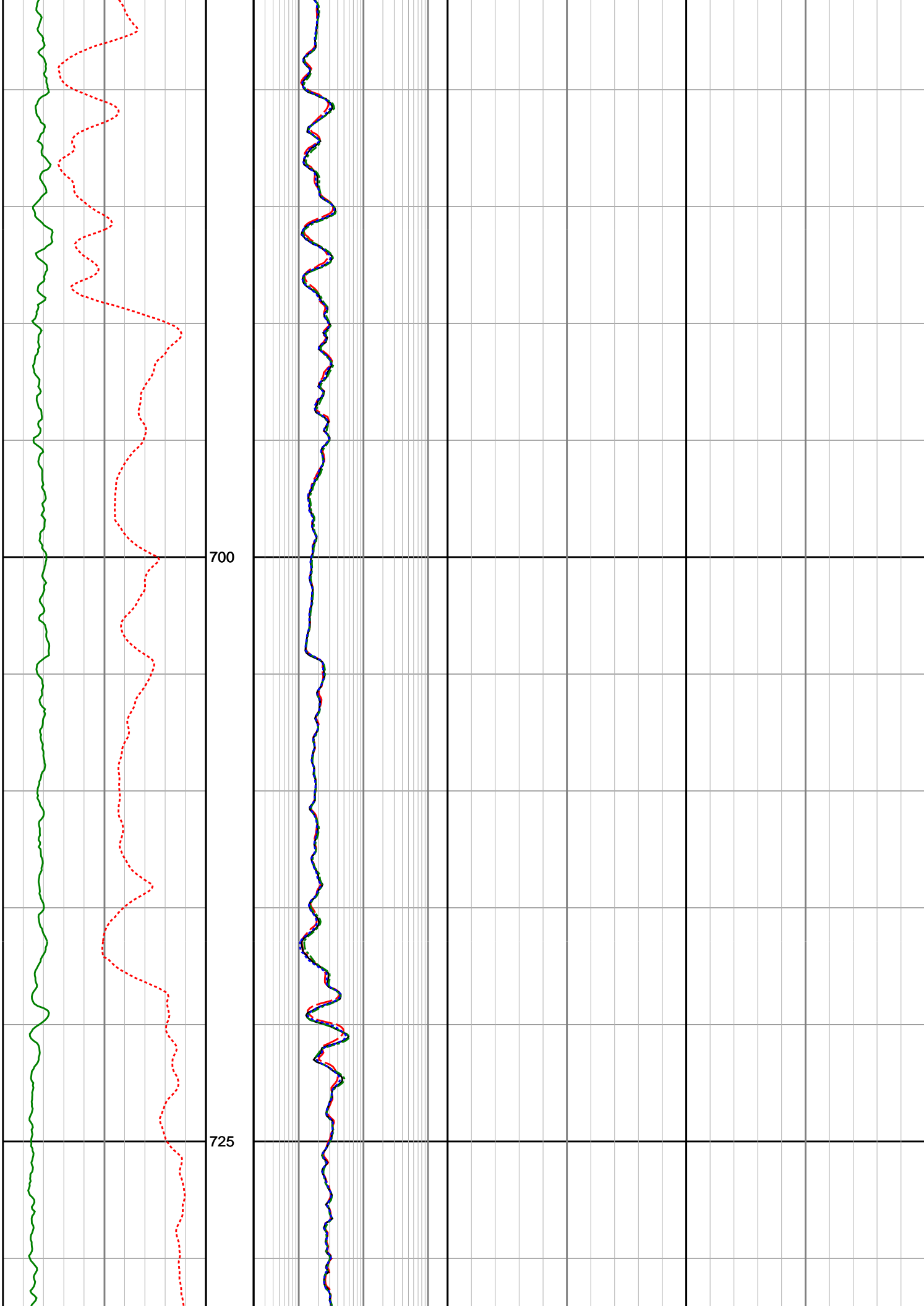

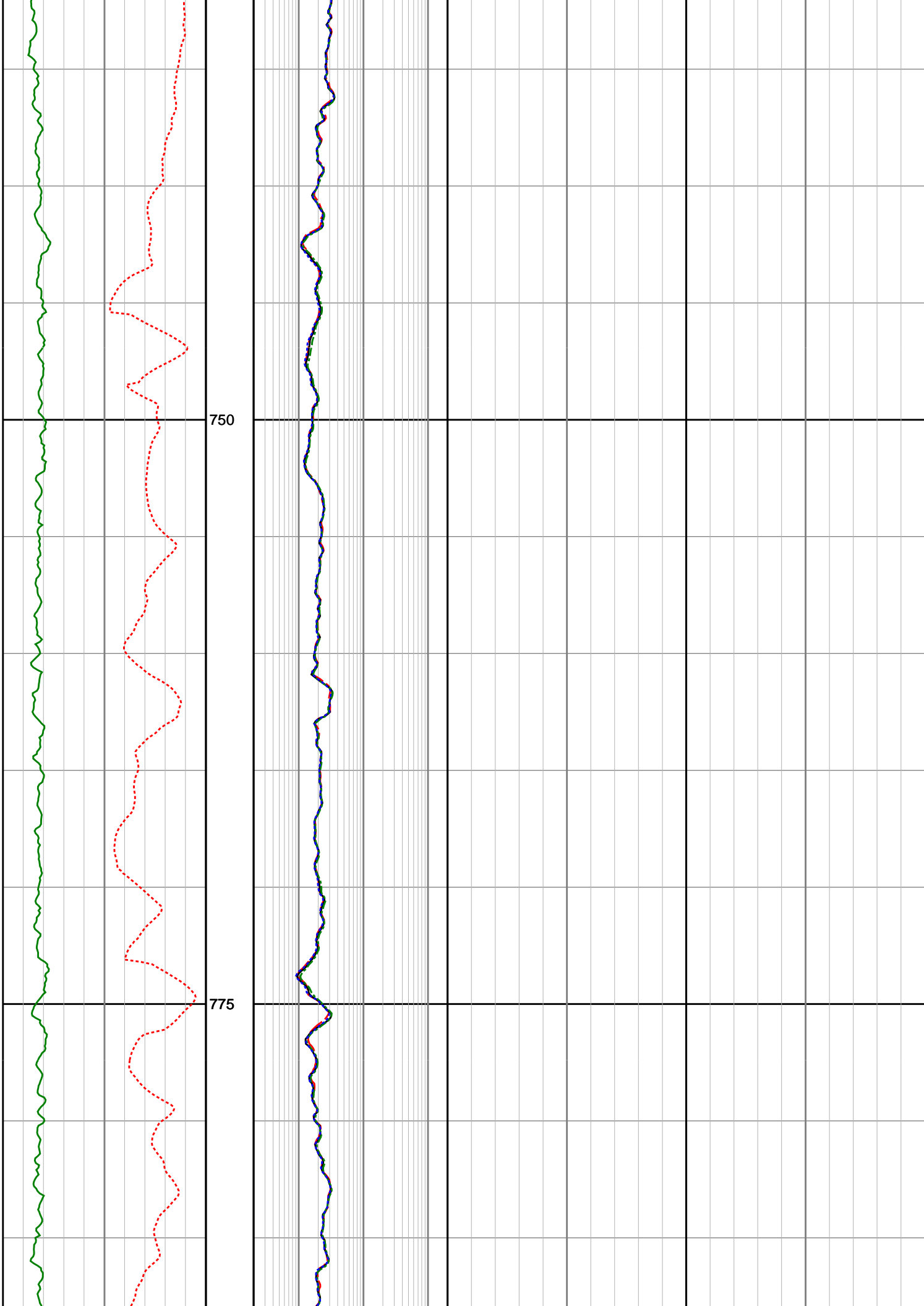

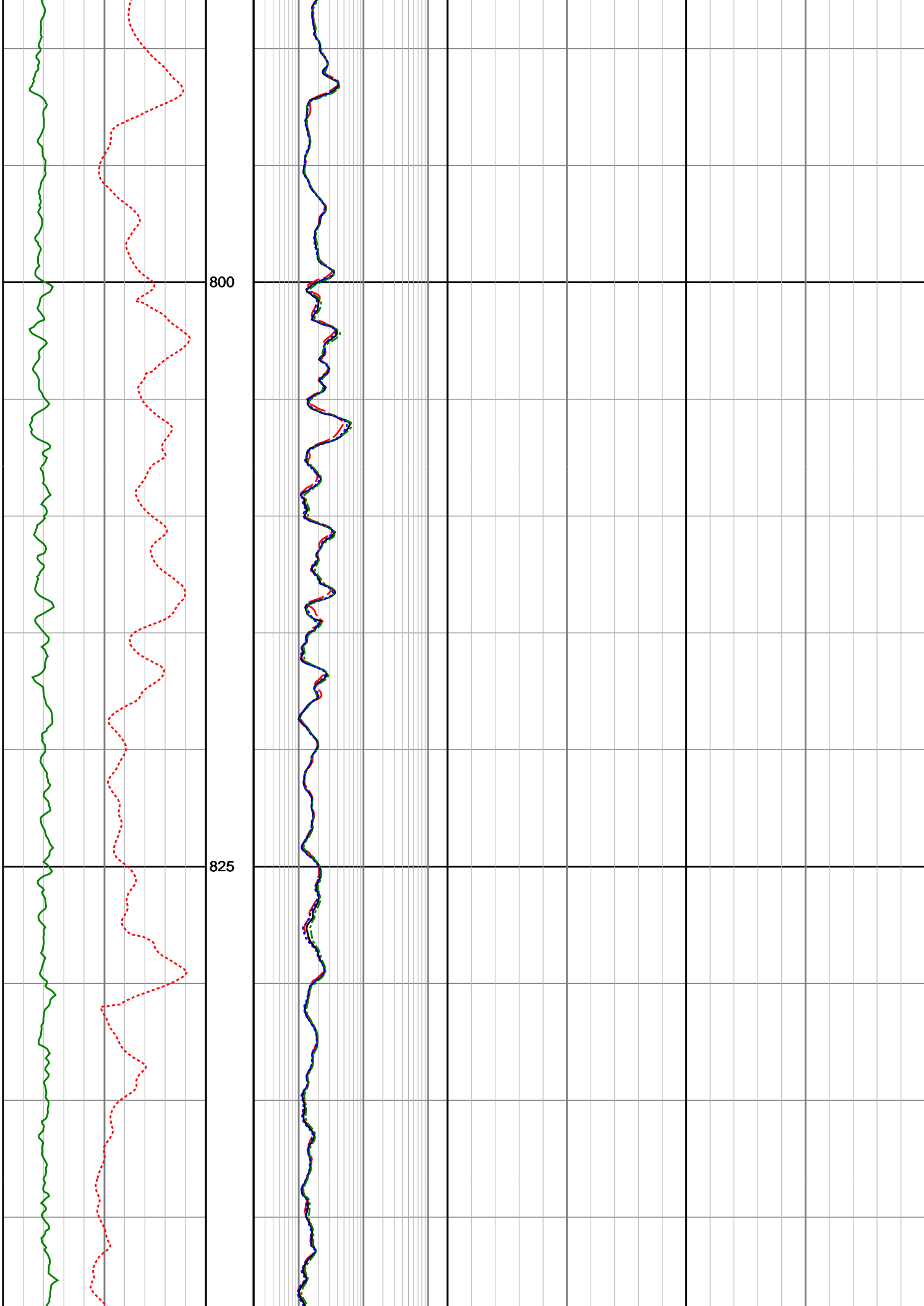

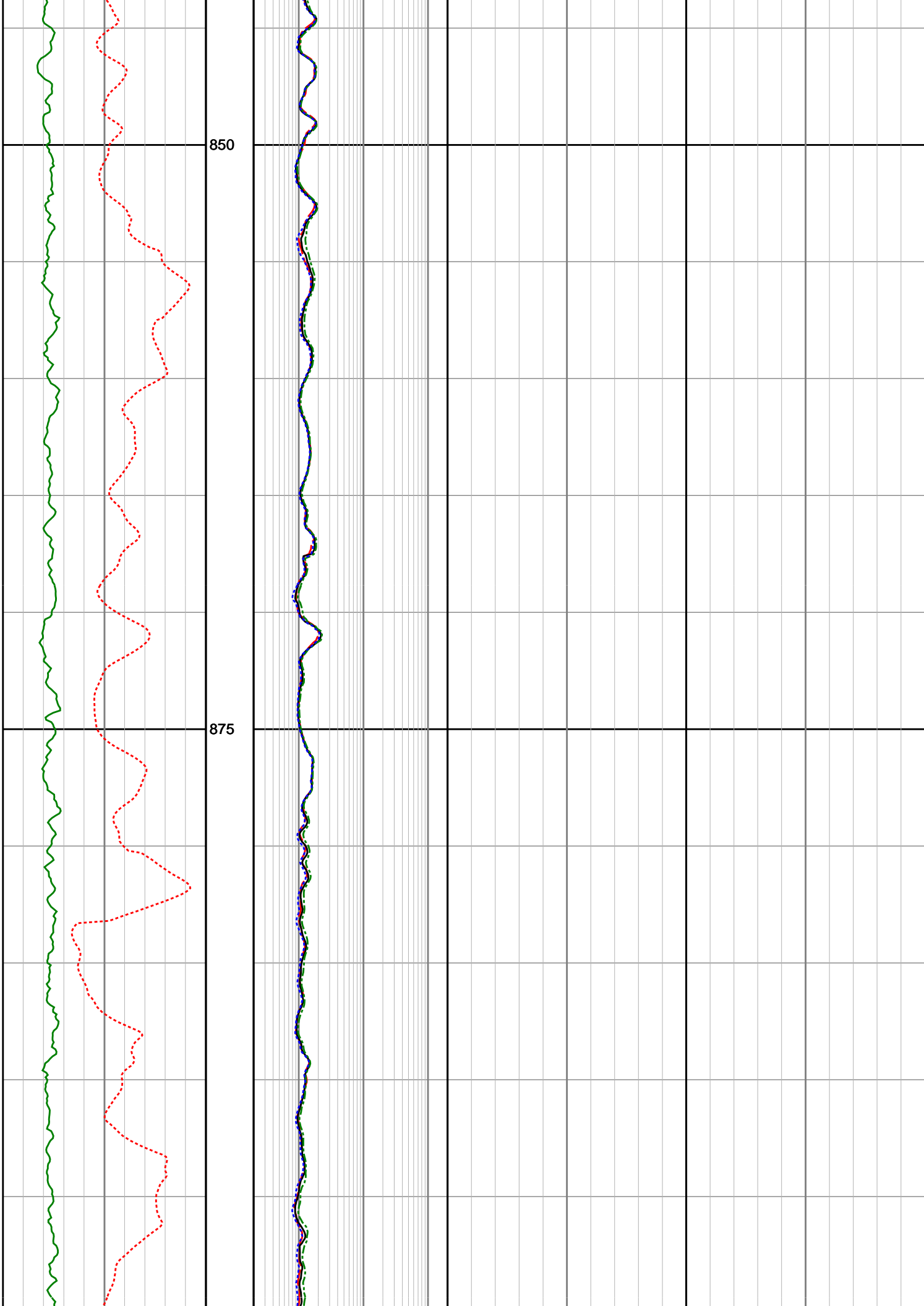

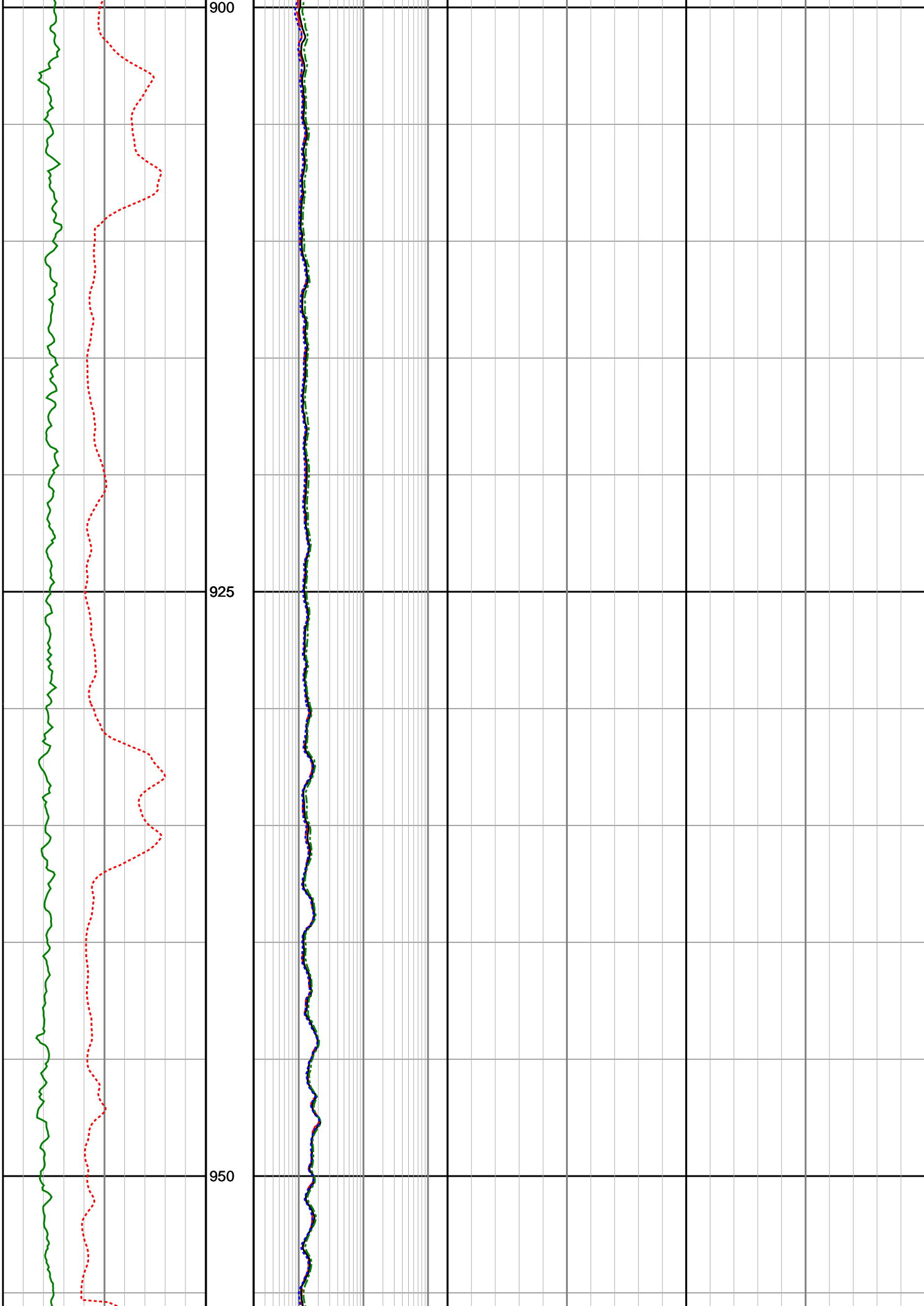

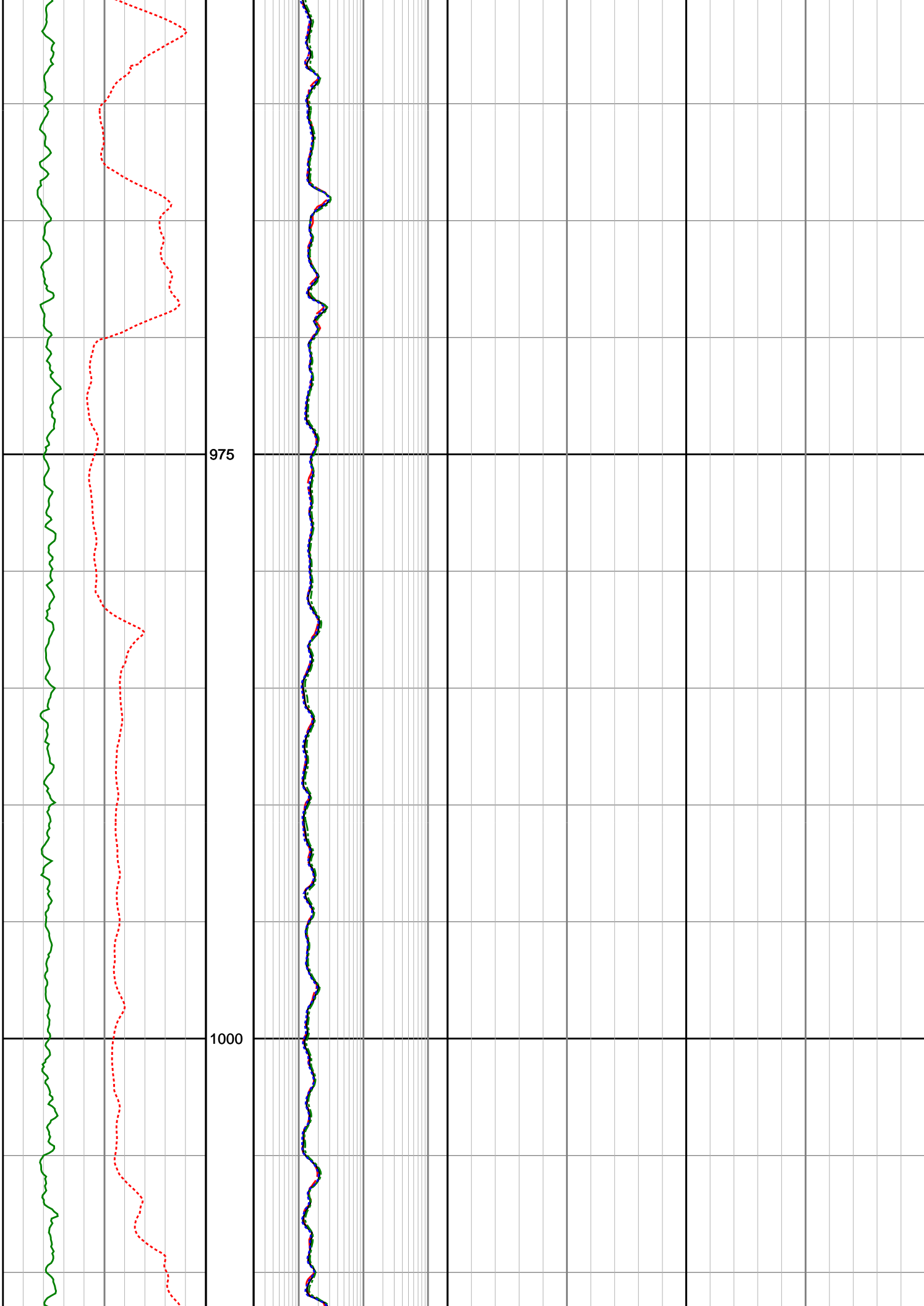

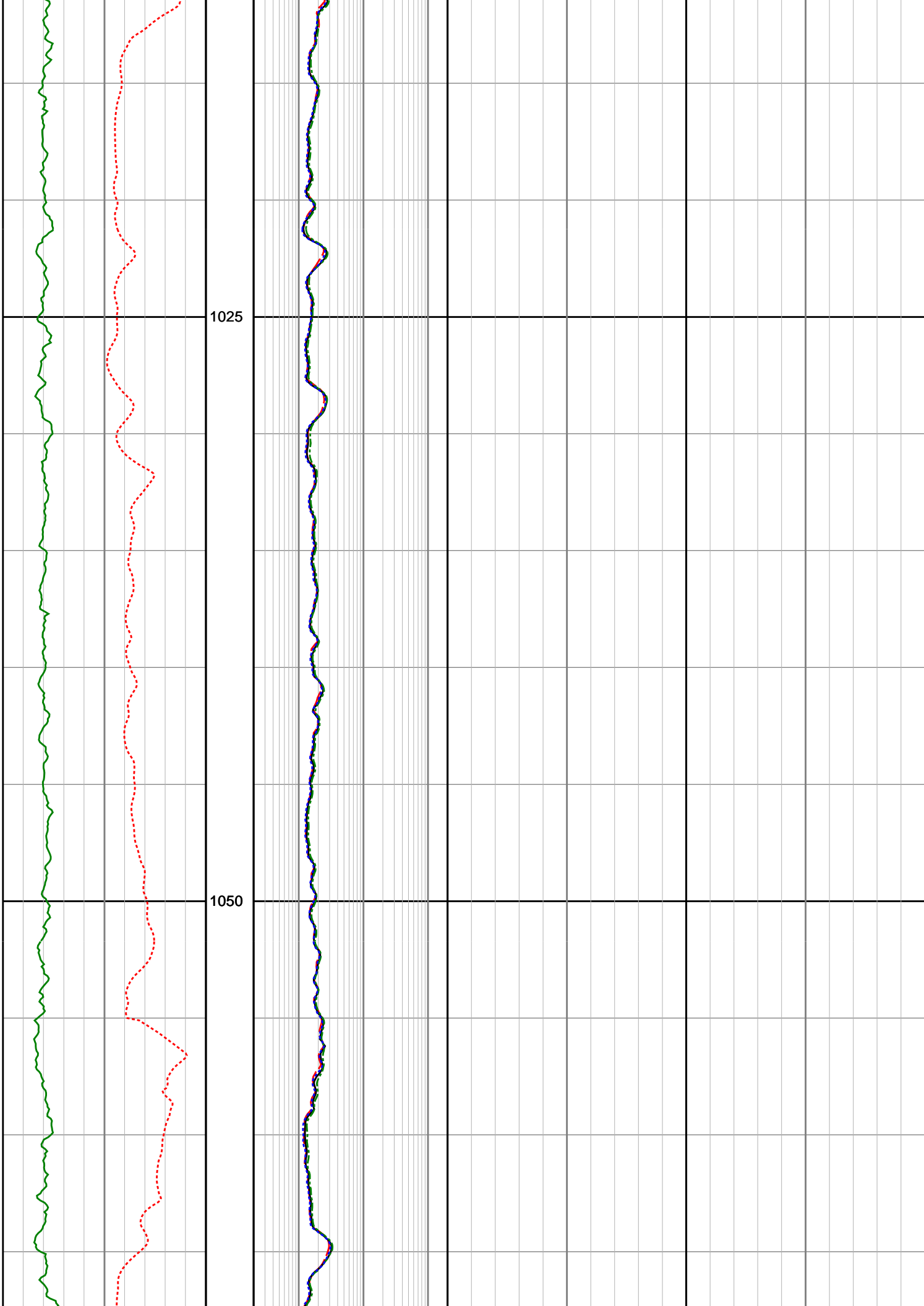

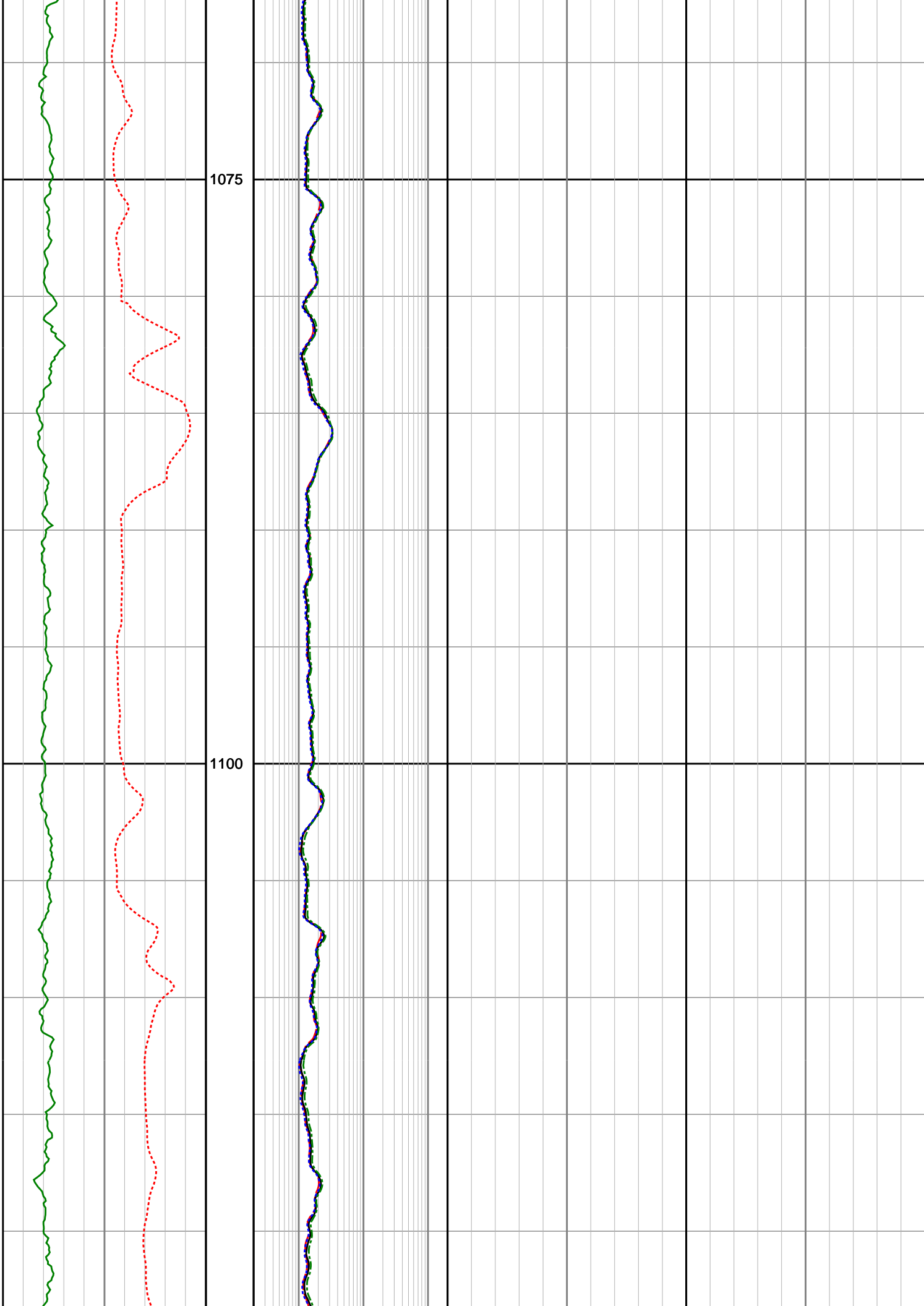

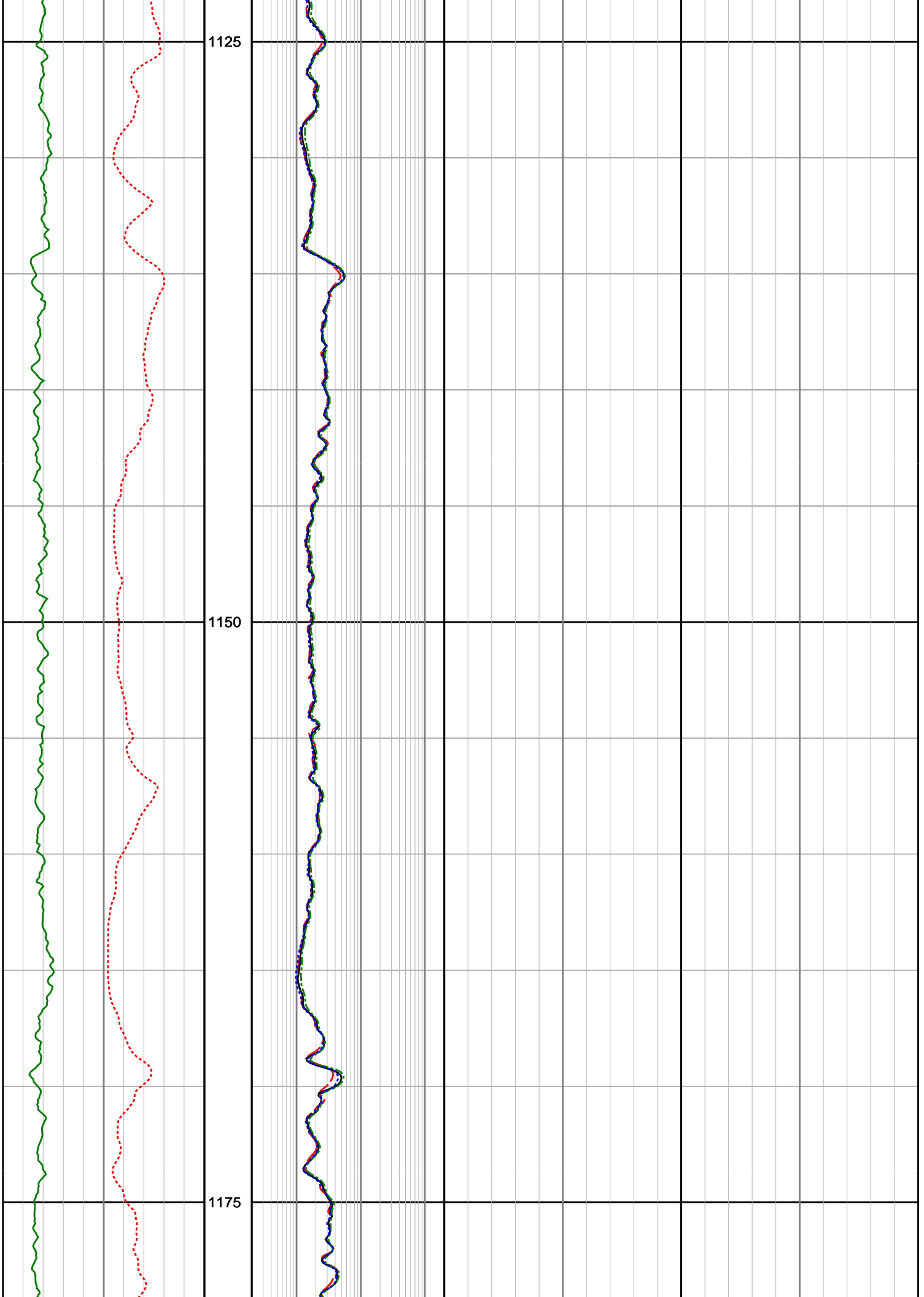

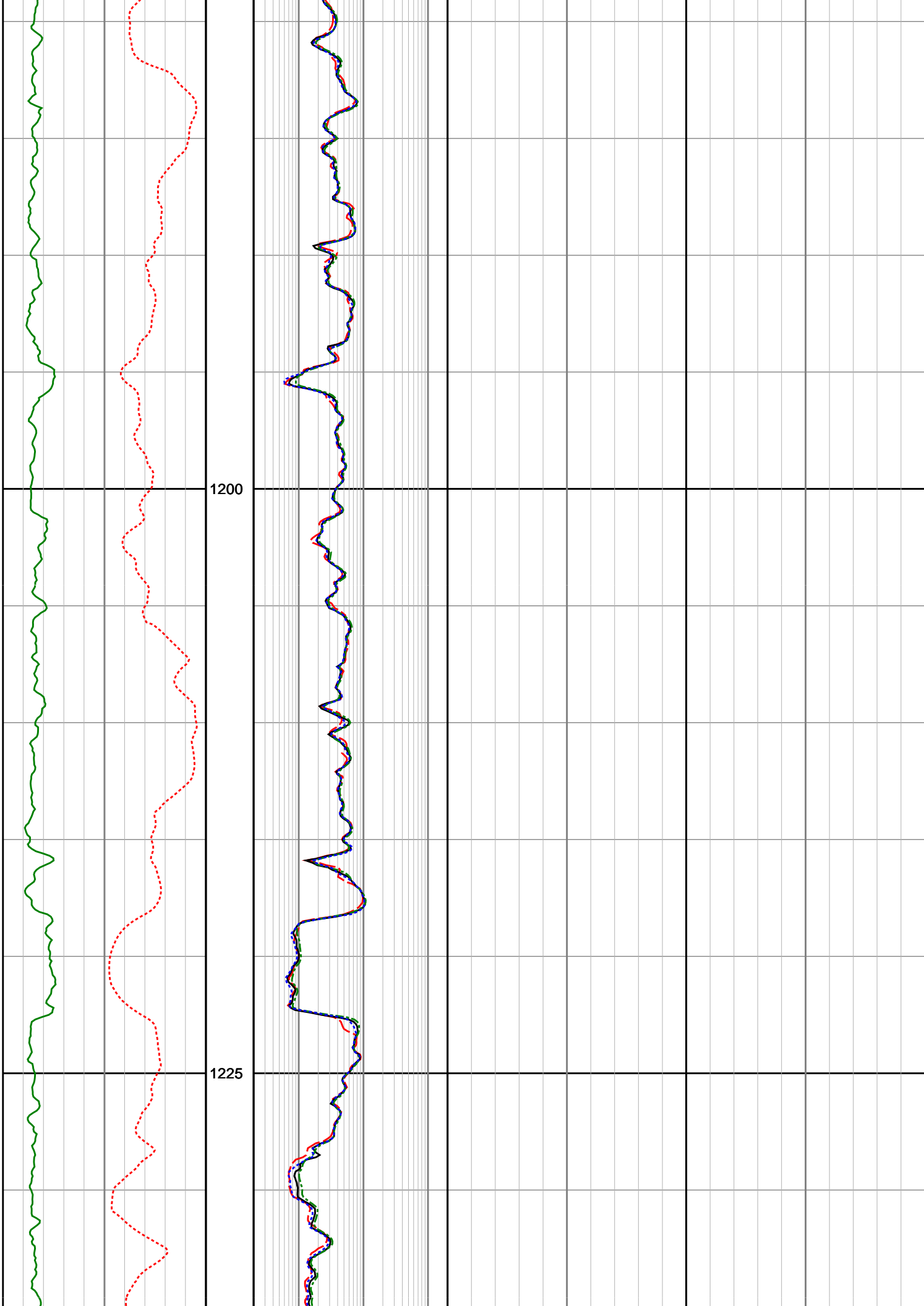

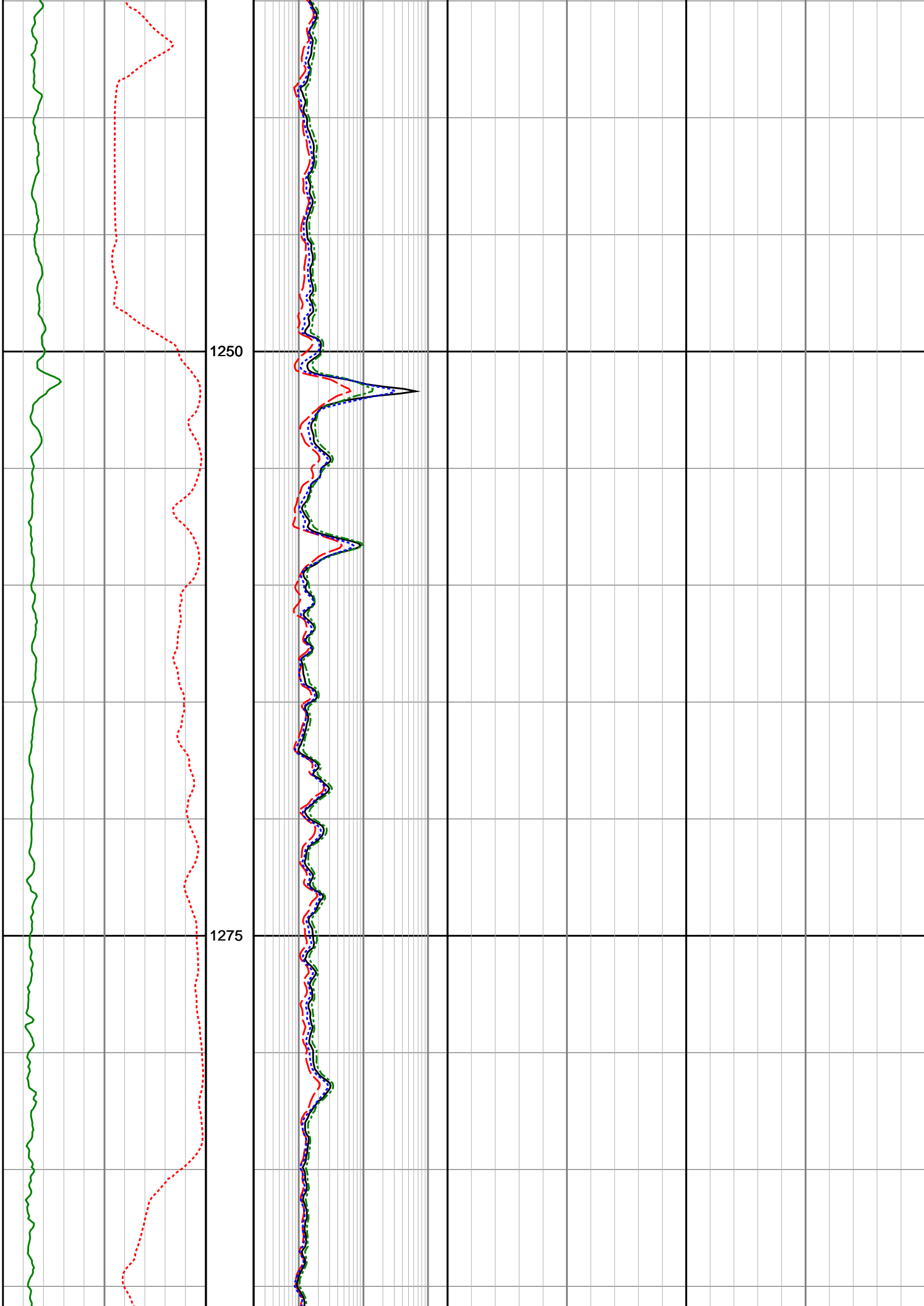

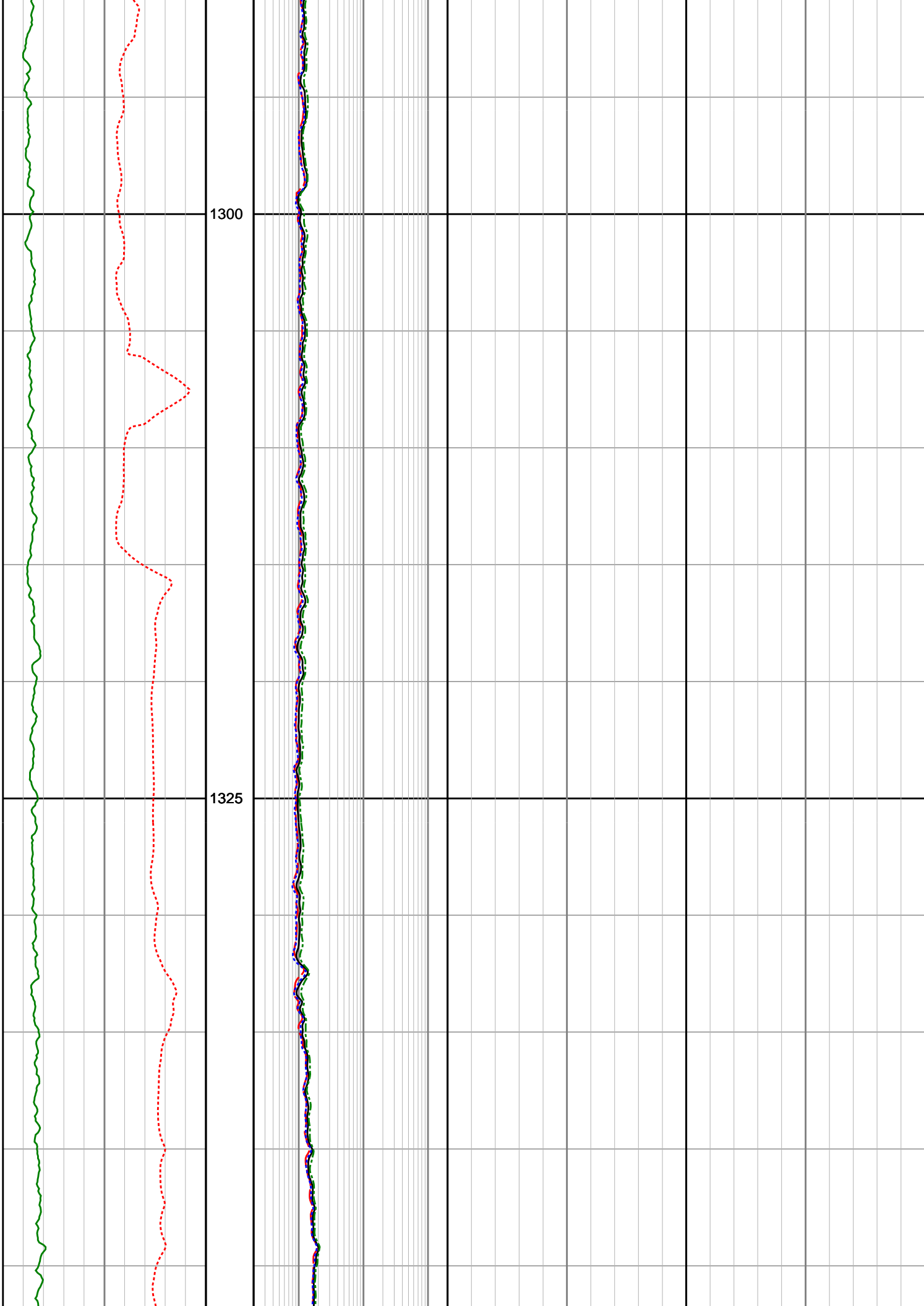

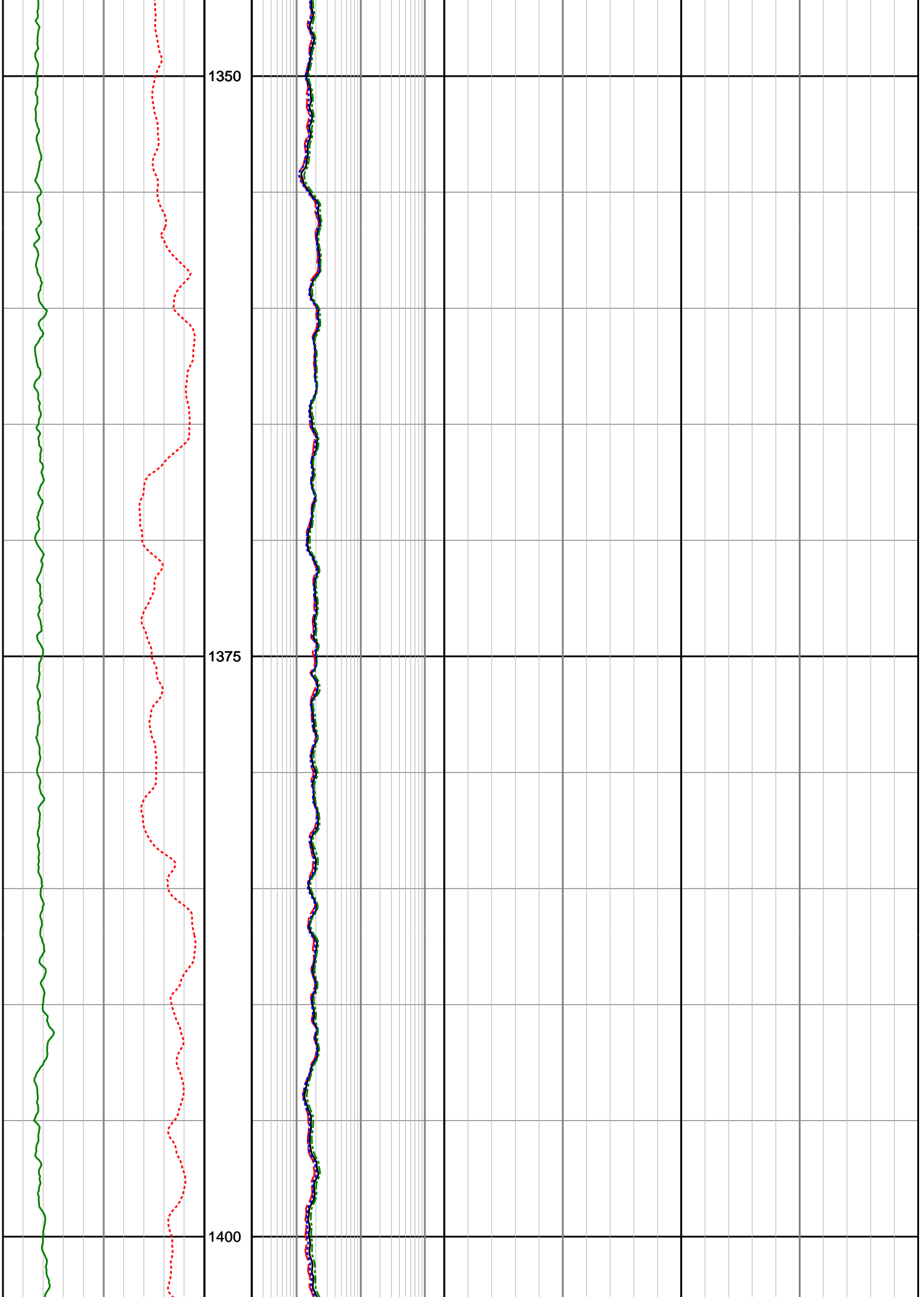

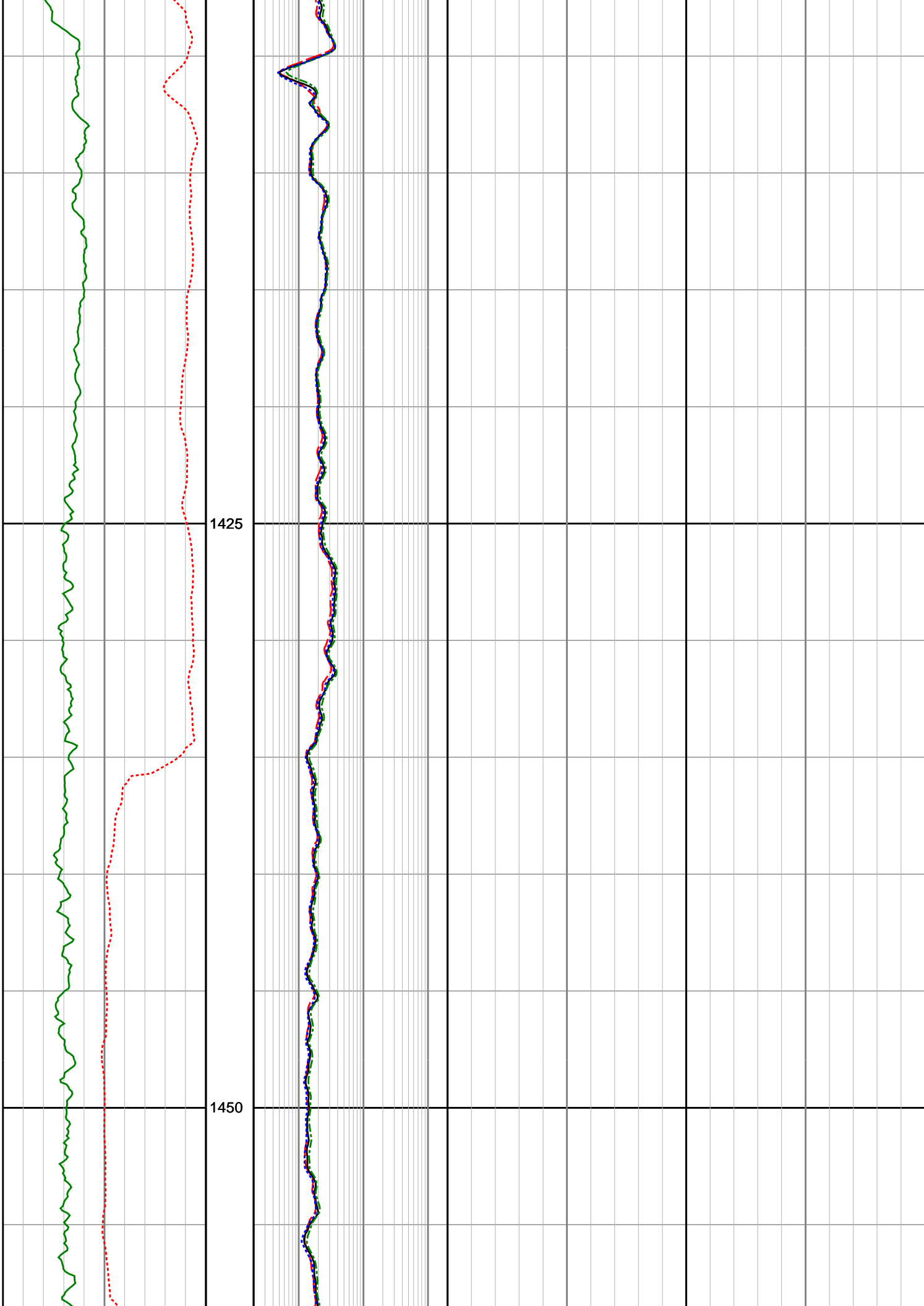

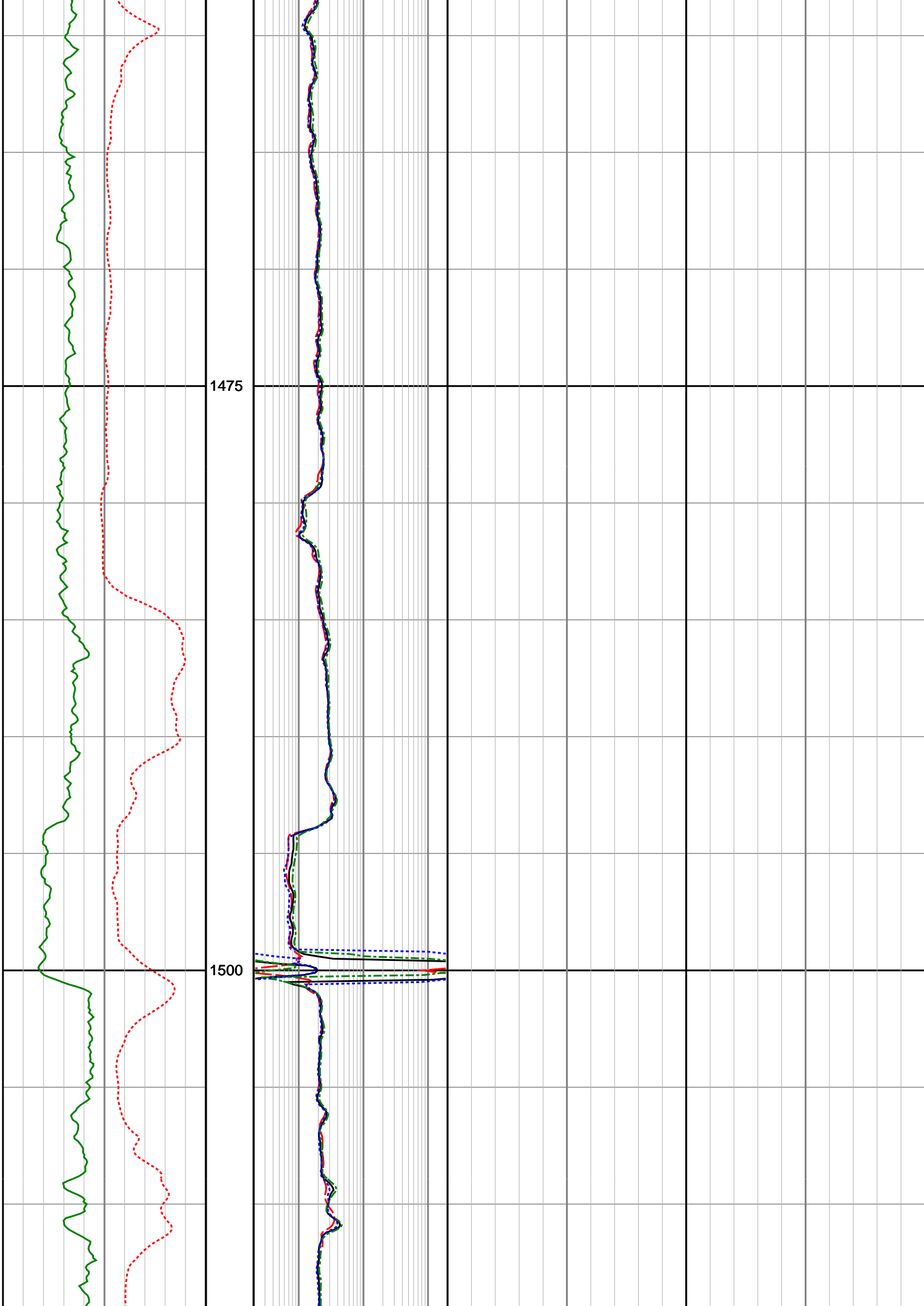

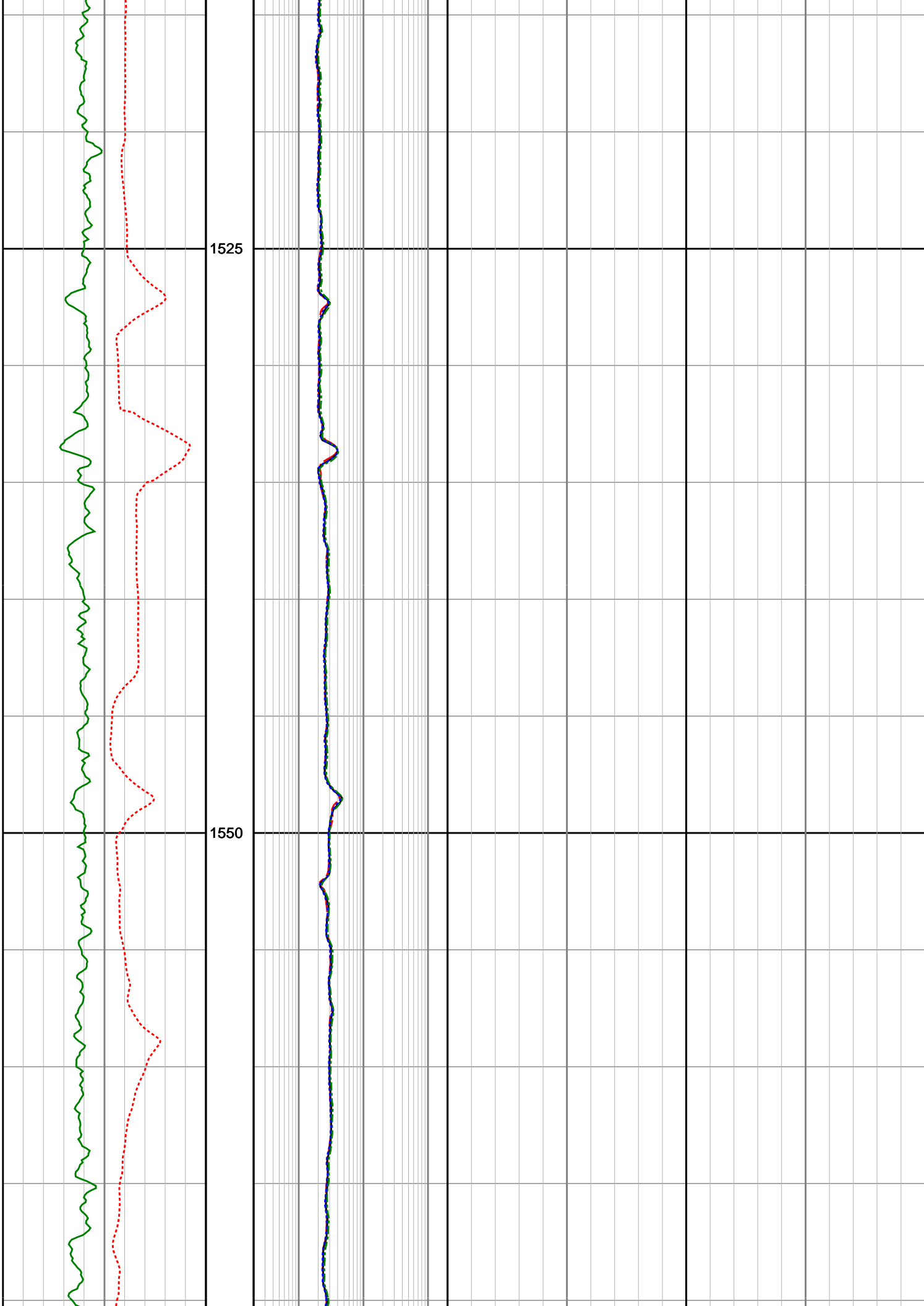

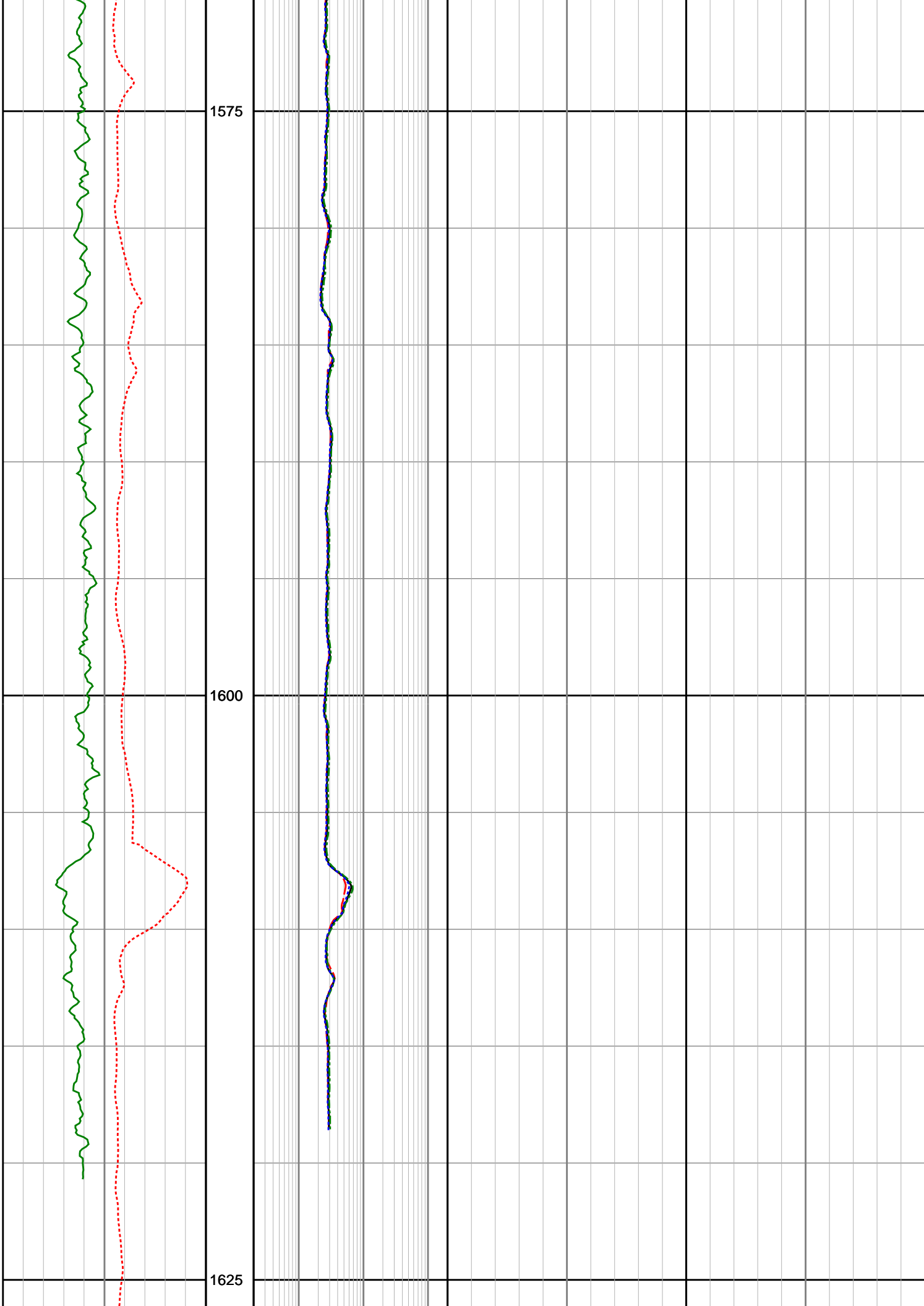

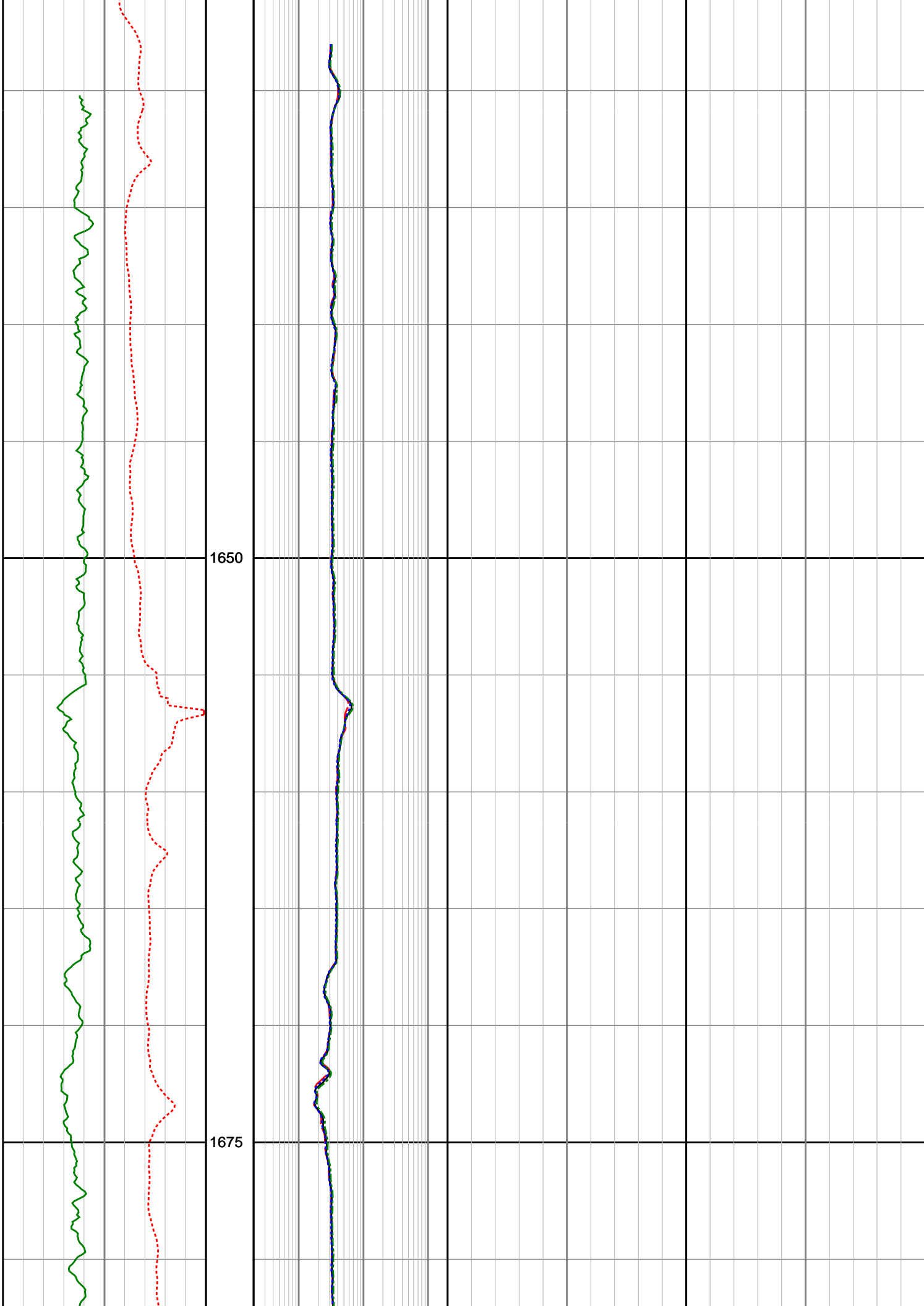

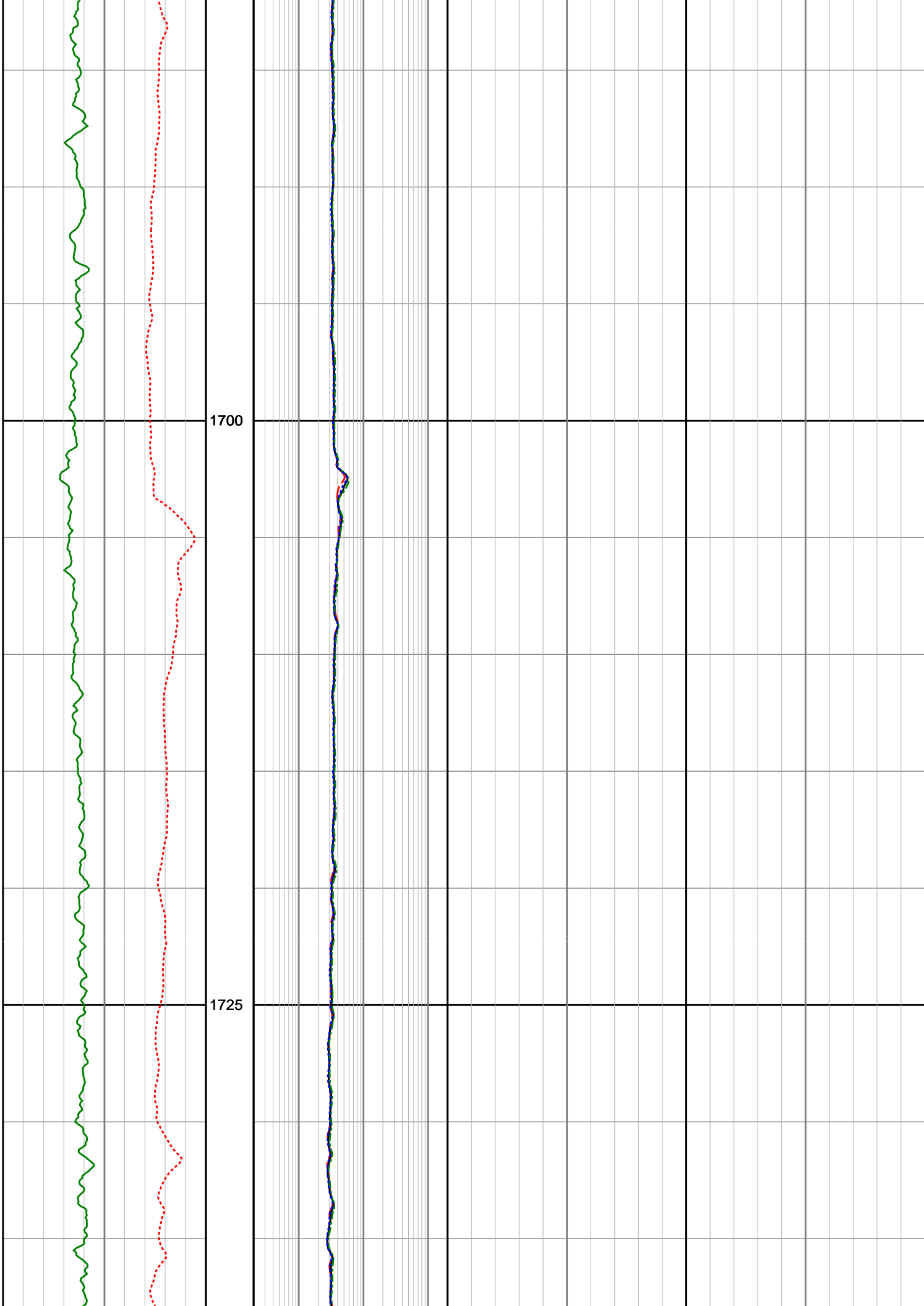

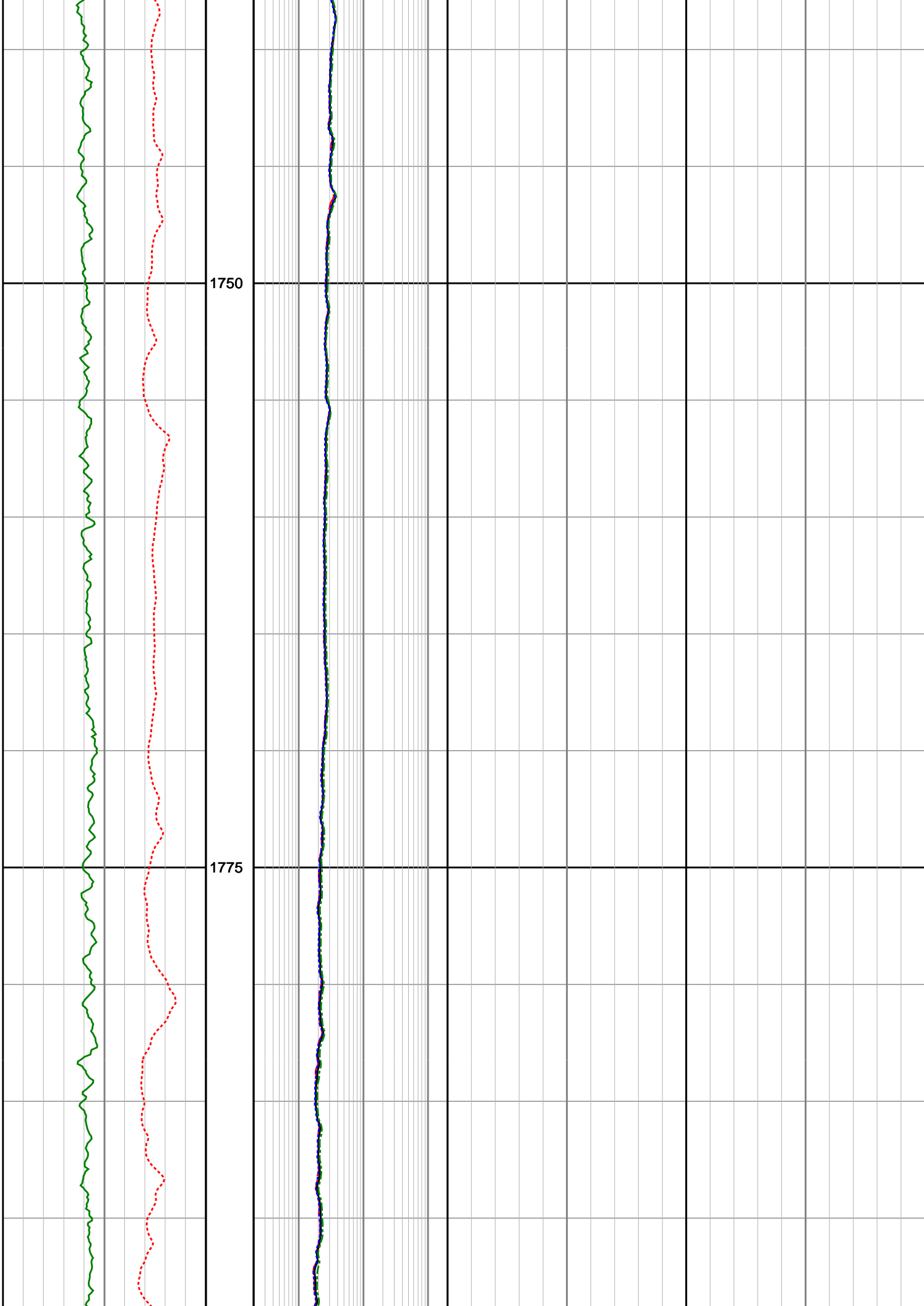

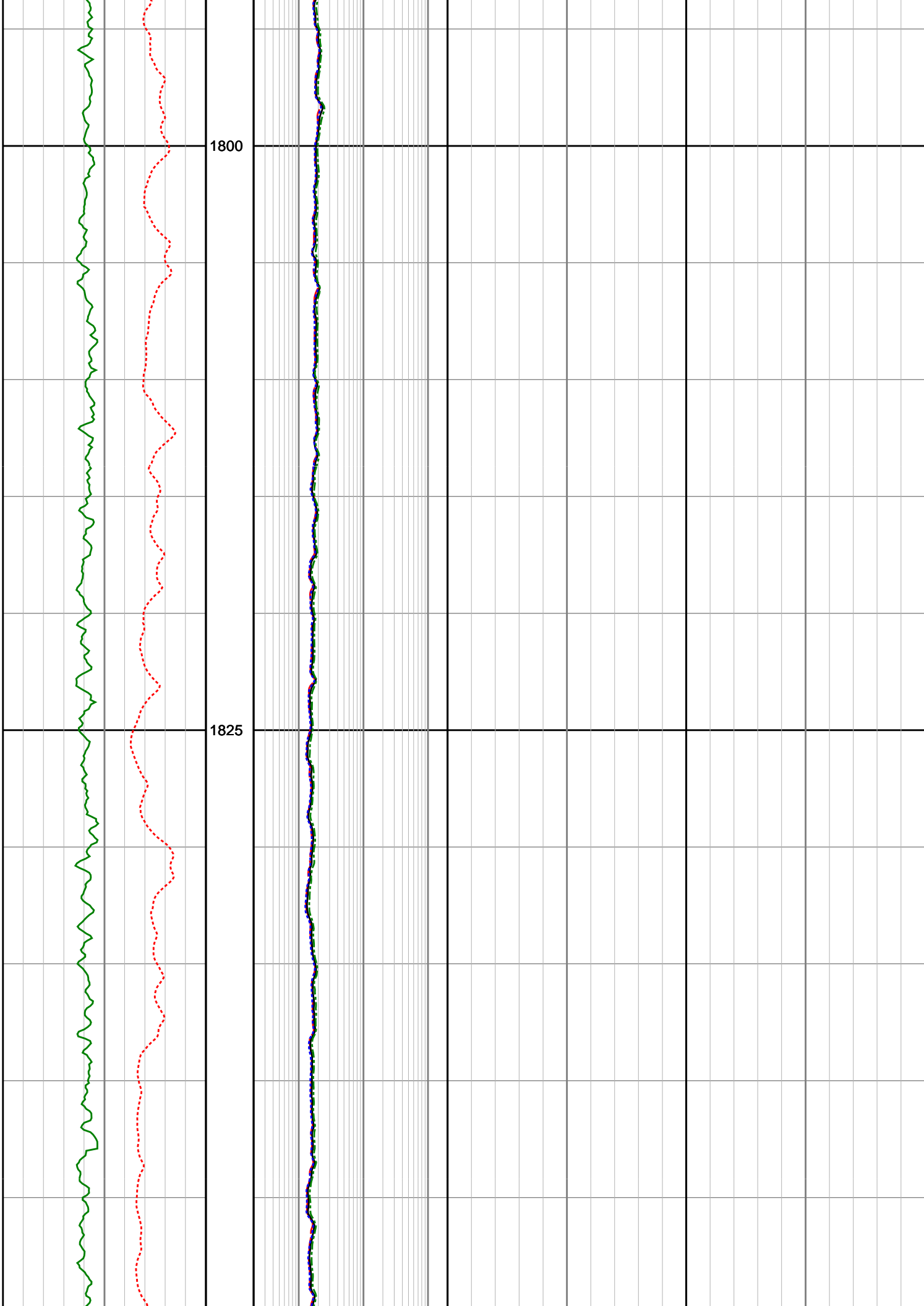

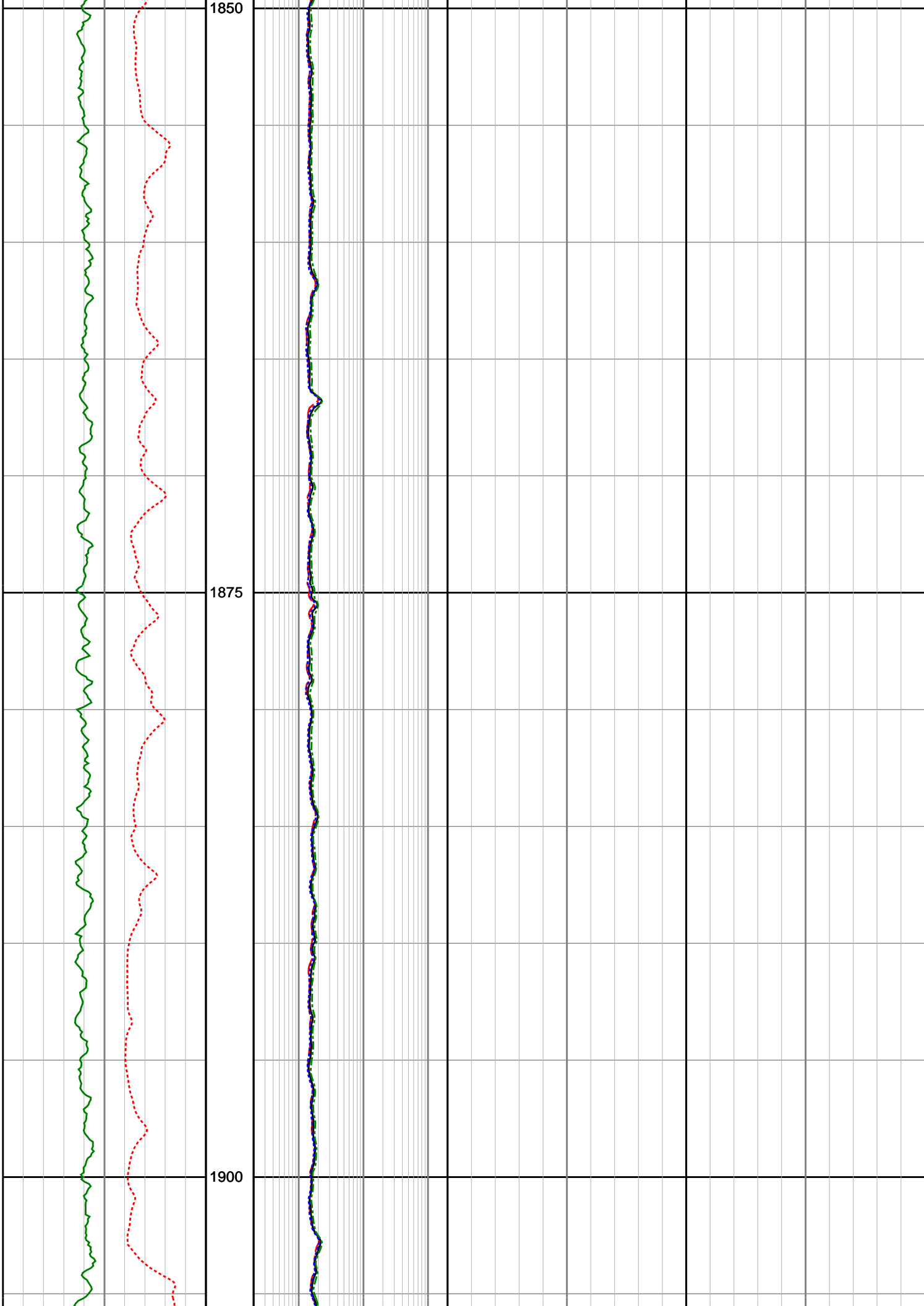

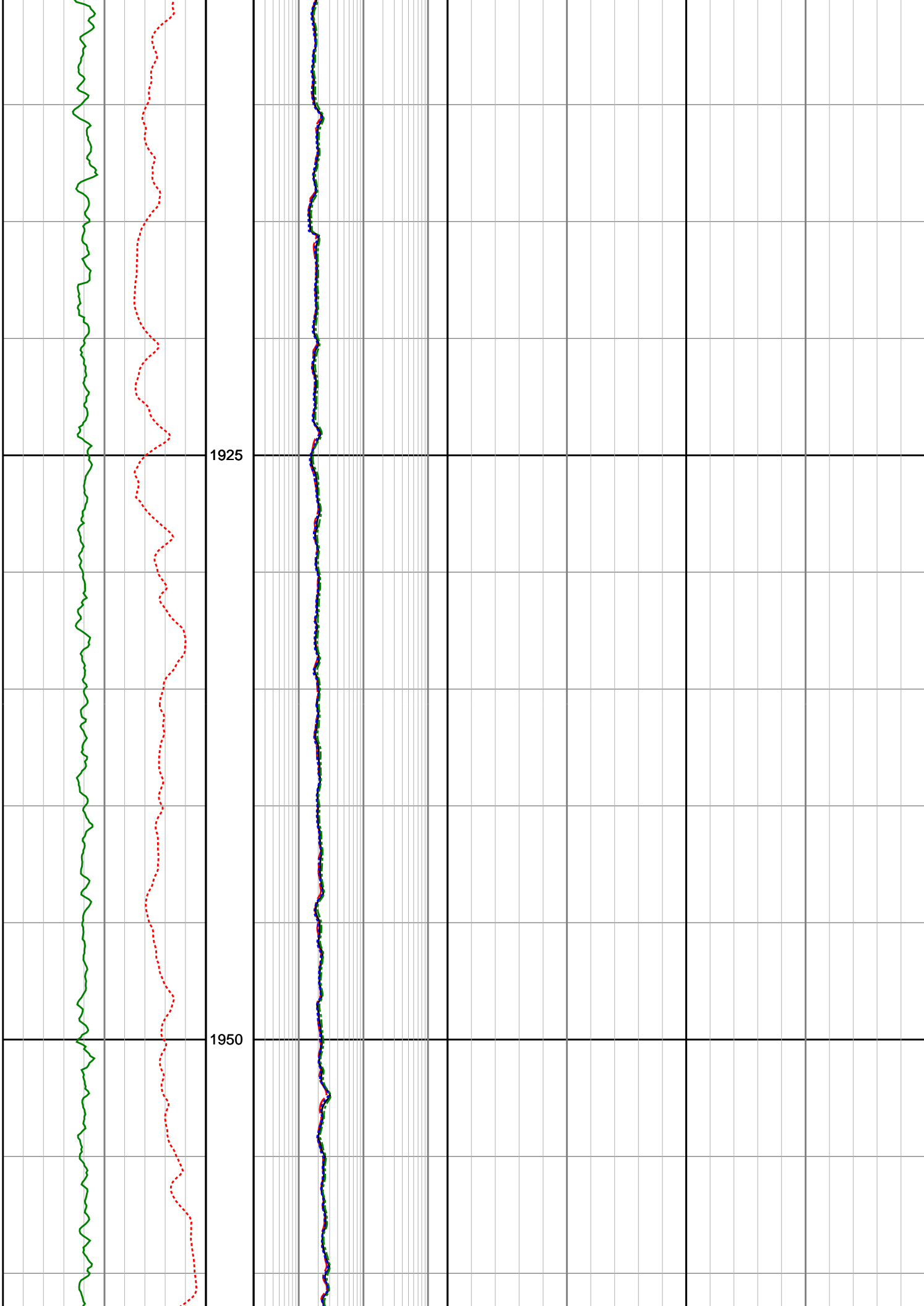

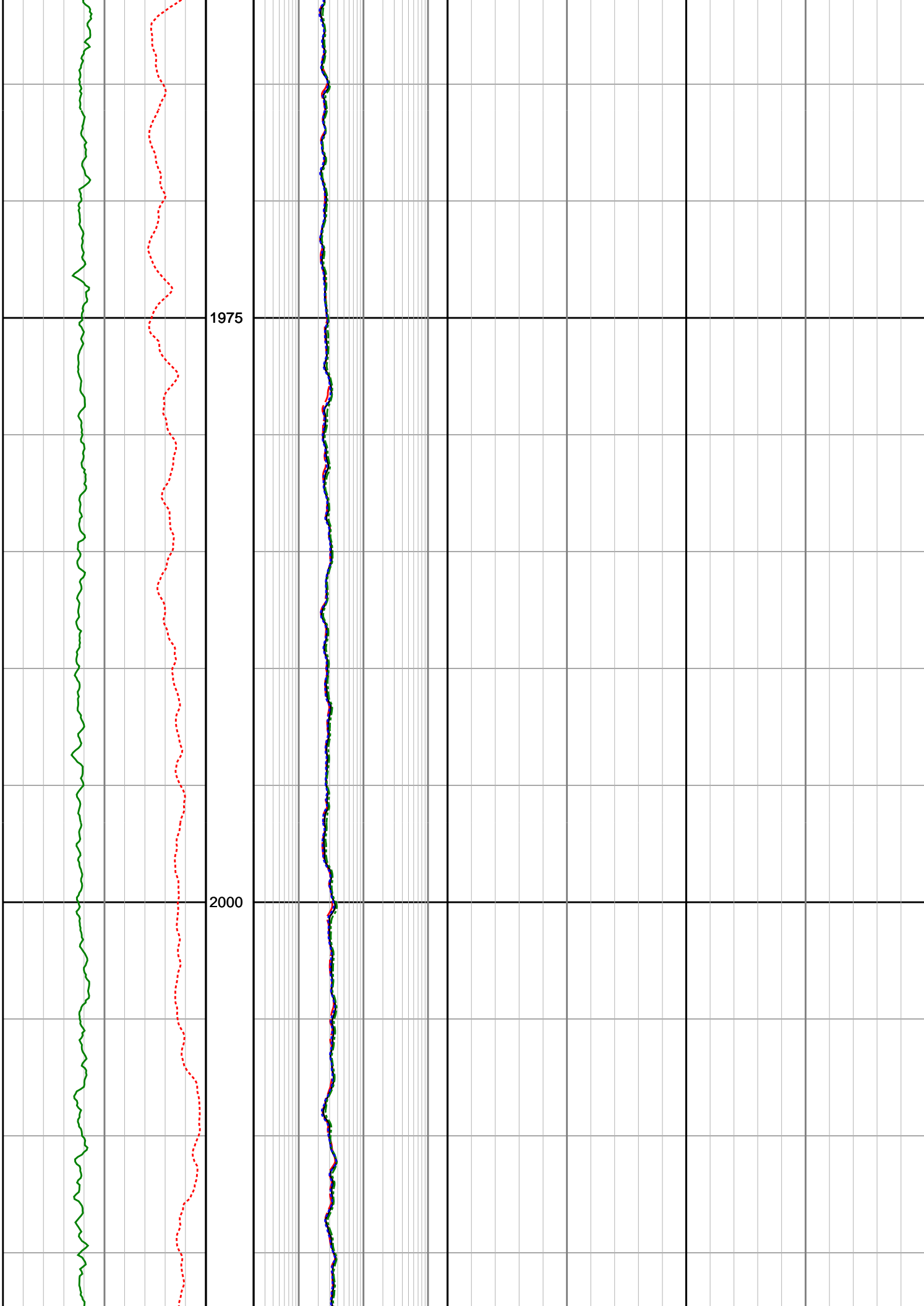

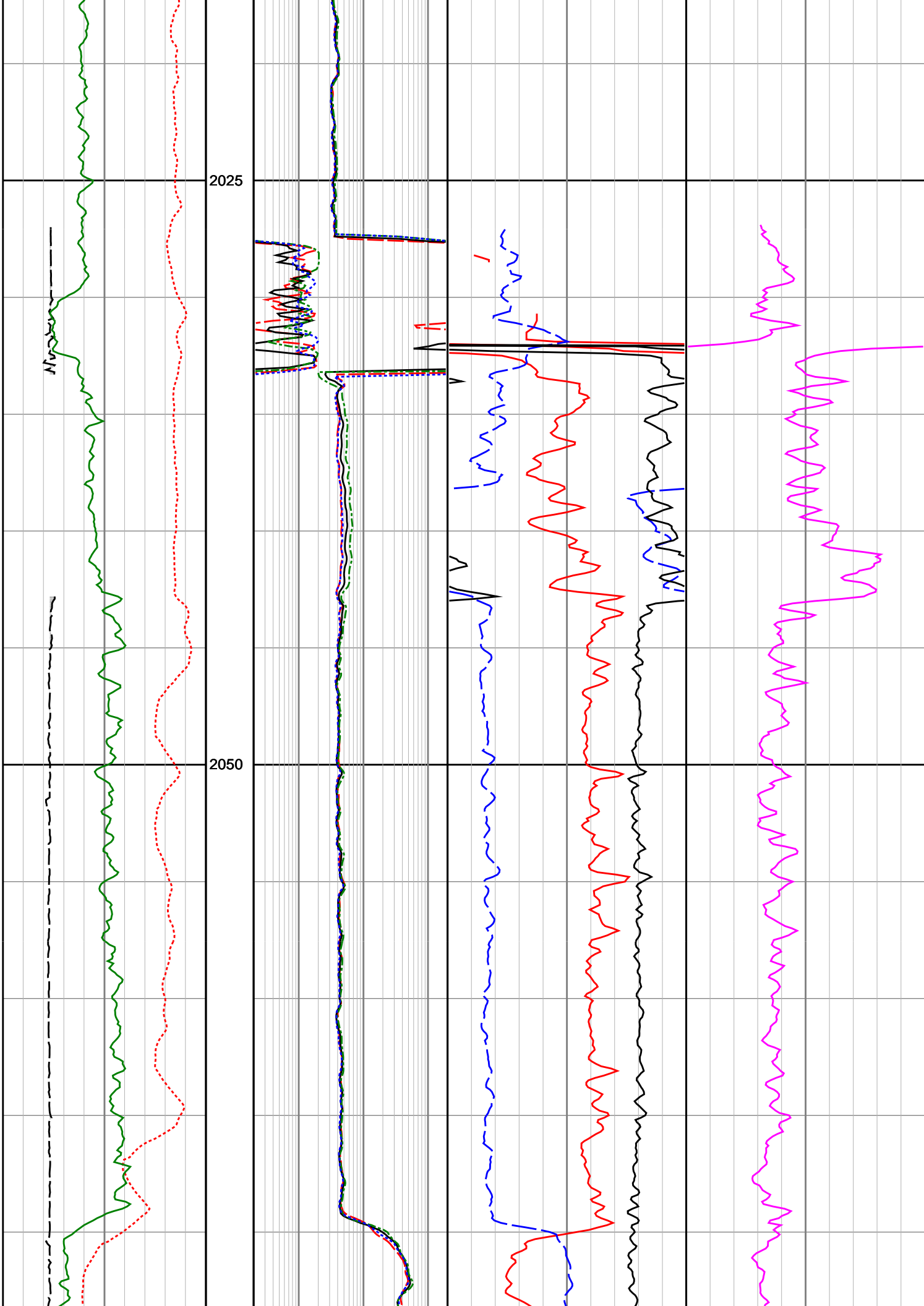

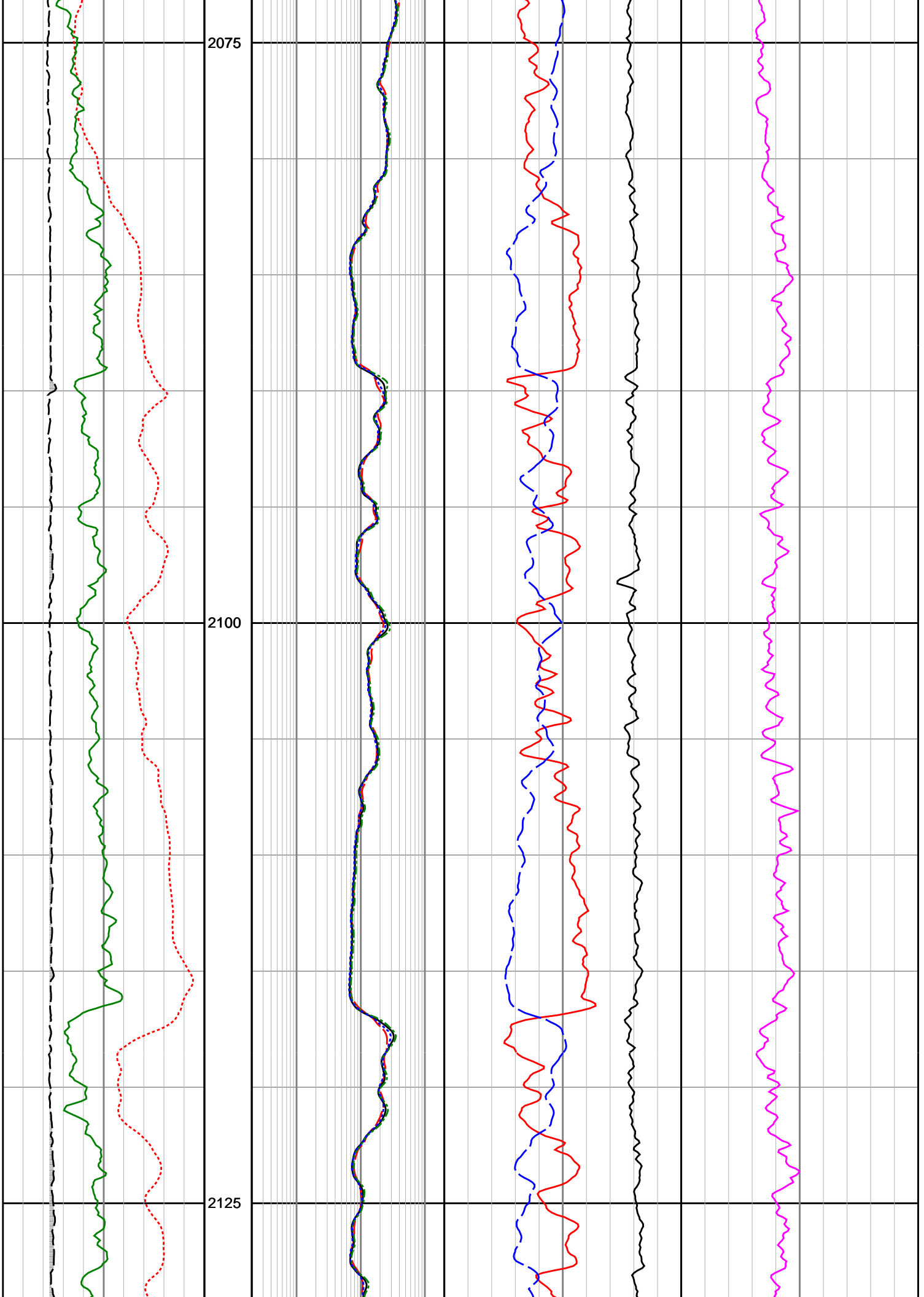

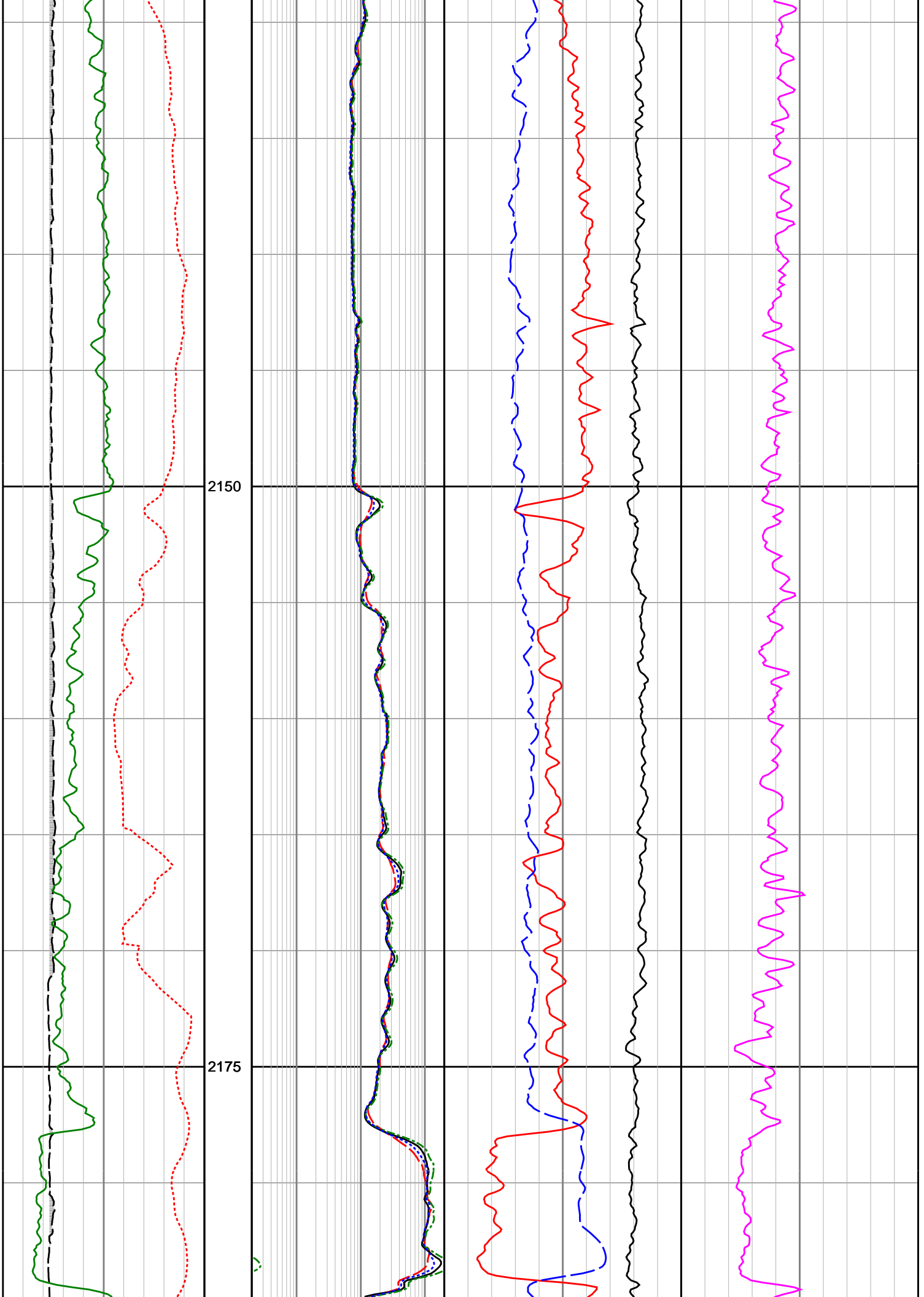

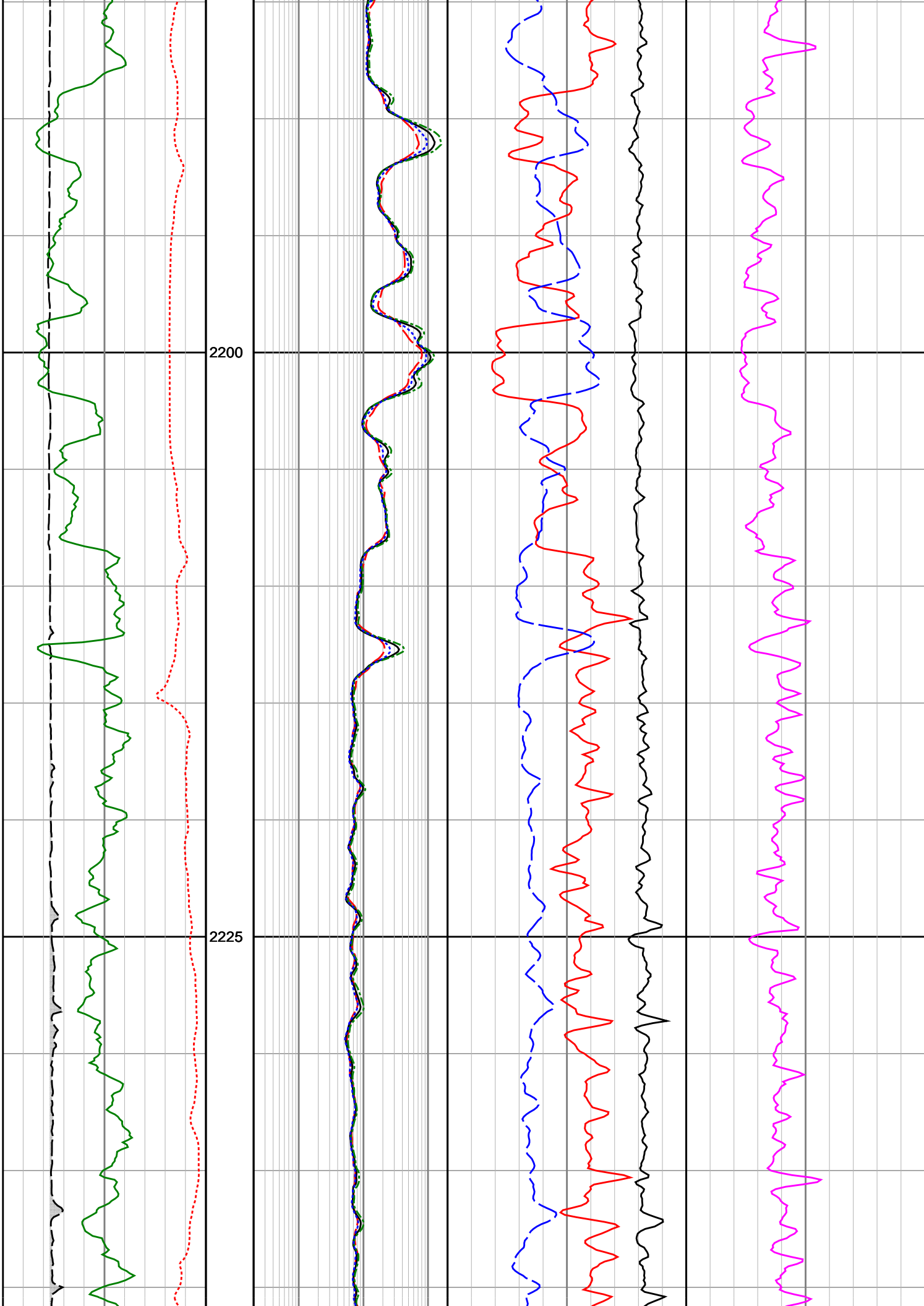

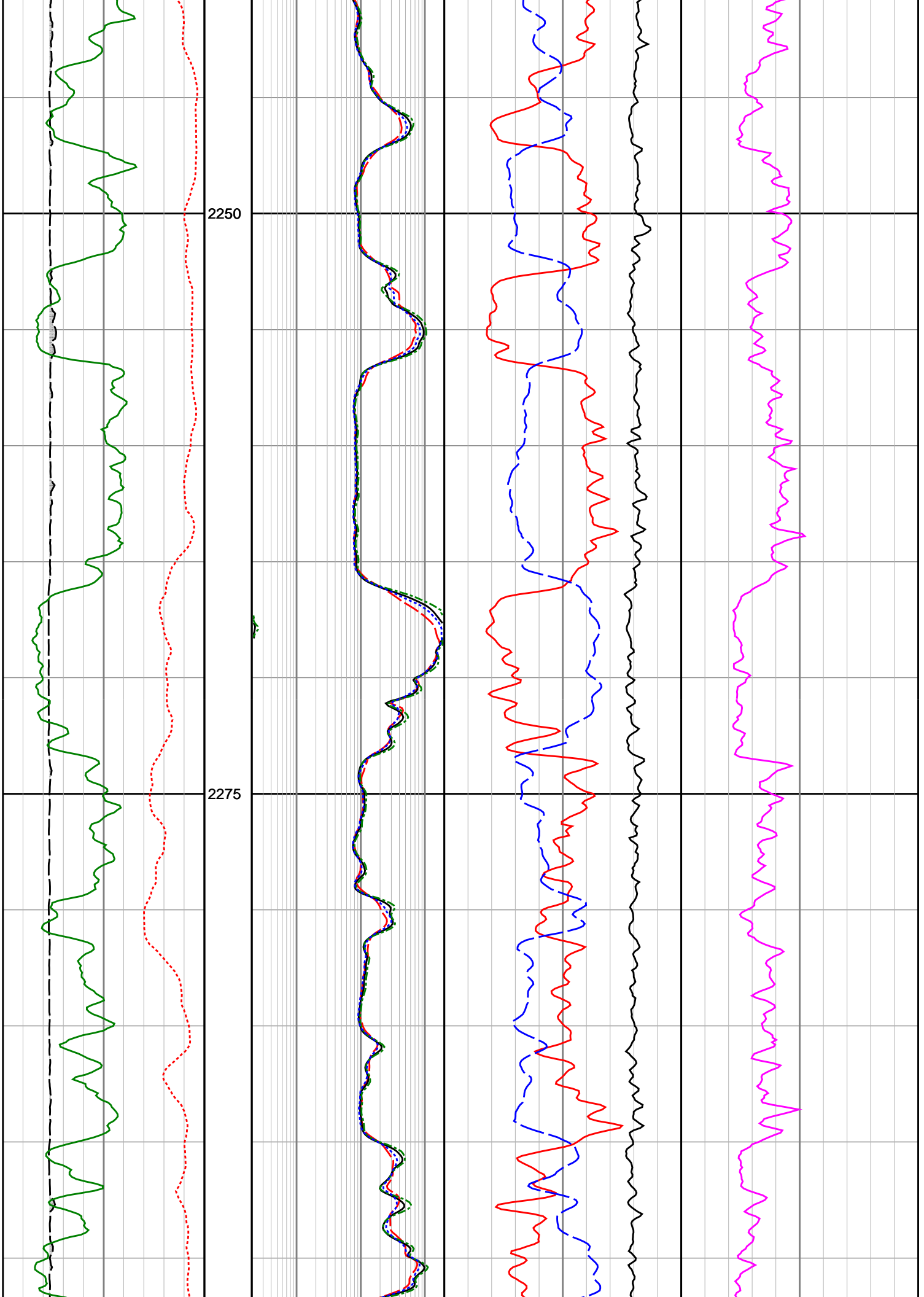

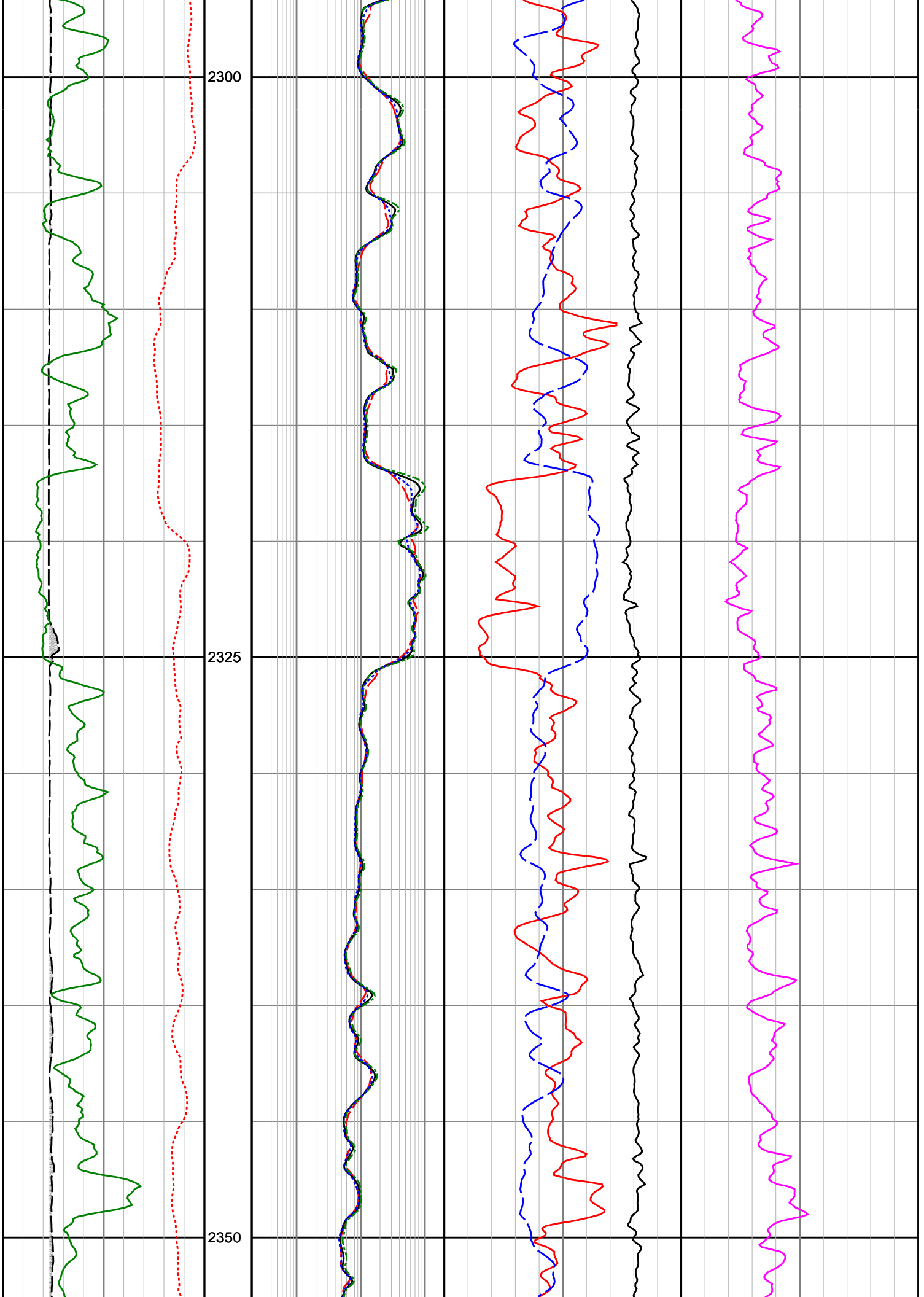

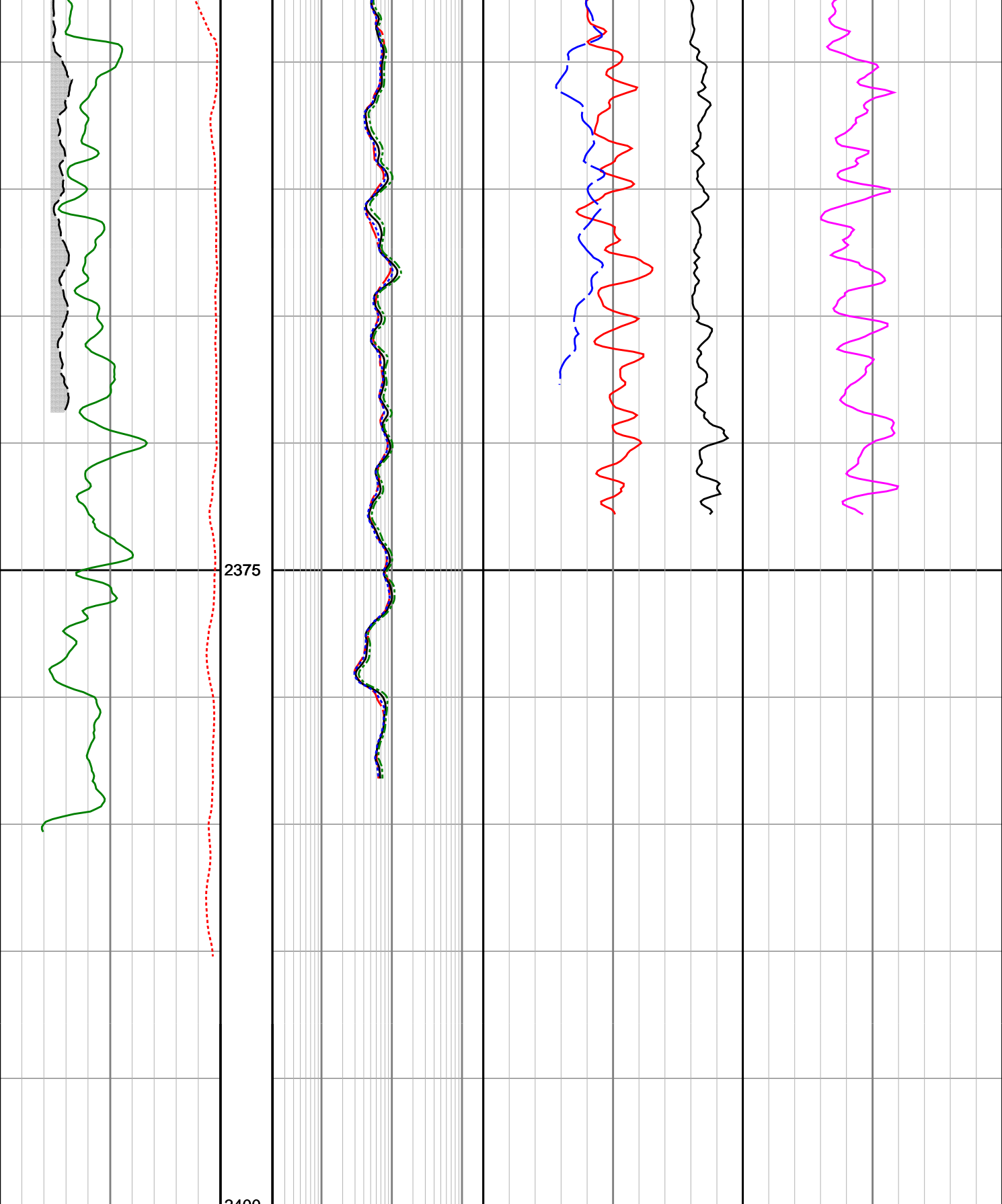

Gamma Ray (SGRC)	Depth TVD	X-Shallow Phase Res (SEXP)	Neutron Porosity (TNPL)	Photoelectric Effect (SNP2)
0 200	1:200	0.2 200	0.45 -0.15	0 10
api		ohmm	v/v	b/e
Rate of Penetration (SROP)		Shallow Phase Res (SESP)	Bulk Density (SBD2)	
100 0		0.2 200	1.95 2.95	
m/hr		ohmm	g/cc	
Acoustic Caliper		Medium Phase Res	Standoff Correction	

10	(ACAL)	20	0.2	(SEMP)	200	-0.75	(SCO2)	0.25
inches			ohmm		g/cc			
			Deep Phase Res					
			0.2	(SEDP)	200			
			ohmm					



HALLIBURTON

DIRECTIONAL SURVEY REPORT

Woodside Energy Ltd

THA01

Thylacine

Tasmania

Australia

AU-FE-0003930657

Final Survey Projected to TD.RT-LAT=50.5m SAG & SUCOP Corrected

Measured Depth (metres)	Inclination (degrees)	Direction (degrees)	Vertical Depth (metres)	Latitude (metres)	Departure (metres)	Vertical Section (metres)	Dogleg (deg/30m)
0.000	0.00	0.00	0.000	0.000 N	0.000 E	0.000	TIE-IN
163.140	0.28	330.50	163.139	0.347 N	0.196 W	-0.304	0.05
203.270	0.35	355.01	203.269	0.554 N	0.255 W	-0.431	0.11
254.440	0.97	77.94	254.436	0.801 N	0.155 E	-0.132	0.58
283.460	2.33	80.80	283.443	0.946 N	0.977 E	0.590	1.41
312.360	2.85	90.00	312.314	1.040 N	2.276 E	1.776	0.69
341.240	2.50	93.77	341.162	0.999 N	3.622 E	3.053	0.41
399.180	2.95	84.56	399.037	1.057 N	6.367 E	5.609	0.32
428.140	3.24	89.90	427.955	1.129 N	7.928 E	7.048	0.42
457.080	5.47	114.63	456.812	0.556 N	10.000 E	9.191	2.97
485.098	5.50	127.25	484.702	0.814 S	12.282 E	11.806	1.29
514.930	5.48	119.95	514.398	2.390 S	14.655 E	14.577	0.70
543.880	4.83	118.81	543.231	3.668 S	16.920 E	17.145	0.68
576.140	4.59	112.73	575.382	4.821 S	19.301 E	19.777	0.51
601.810	5.28	114.52	600.957	5.708 S	21.323 E	21.981	0.83
620.180	5.93	112.34	619.239	6.420 S	22.970 E	23.773	1.12
640.850	6.53	117.05	639.787	7.360 S	25.004 E	26.007	1.14
669.800	8.25	114.52	668.495	8.971 S	28.360 E	29.713	1.81
698.750	9.30	115.20	697.106	10.829 S	32.367 E	34.114	1.09
727.730	11.92	116.21	725.588	13.148 S	37.171 E	39.425	2.72
756.700	14.85	114.68	753.768	16.020 S	43.230 E	46.103	3.06
785.630	17.15	113.69	781.576	19.282 S	50.506 E	54.058	2.40
814.550	19.89	114.23	808.995	23.015 S	58.898 E	63.223	2.85
843.510	22.77	113.13	835.969	27.239 S	68.546 E	73.737	3.01
872.470	26.16	112.14	862.325	31.848 S	79.616 E	85.718	3.54
901.410	29.68	110.55	887.893	36.769 S	92.239 E	99.263	3.73
930.340	30.11	110.28	912.973	41.798 S	105.752 E	113.682	0.47
958.830	29.97	110.16	937.636	46.728 S	119.135 E	127.944	0.16
988.030	30.18	110.96	962.905	51.867 S	132.836 E	142.577	0.46
1016.930	30.57	112.09	987.838	57.229 S	146.429 E	157.186	0.72
1045.850	30.84	111.75	1012.704	62.742 S	160.129 E	171.946	0.33
1074.810	31.04	111.85	1037.543	68.271 S	173.954 E	186.830	0.21
1103.730	30.29	111.03	1062.419	73.664 S	187.682 E	201.576	0.89
1132.680	29.94	110.39	1087.461	78.801 S	201.268 E	216.101	0.49
1161.870	29.62	110.09	1112.797	83.817 S	214.871 E	230.599	0.36
1190.880	29.73	109.69	1138.002	88.703 S	228.376 E	244.961	0.23
1219.830	30.03	108.77	1163.104	93.452 S	241.994 E	259.380	0.57
1248.800	30.09	108.92	1188.177	98.140 S	255.727 E	273.887	0.10
1278.620	29.97	108.50	1213.994	102.927 S	269.862 E	288.806	0.24
1307.580	29.37	108.59	1239.157	107.486 S	283.453 E	303.135	0.62
1336.500	29.18	108.40	1264.384	111.972 S	296.864 E	317.270	0.22
1364.980	29.18	108.33	1289.249	116.347 S	310.043 E	331.148	0.04
1393.920	29.27	108.34	1314.506	120.792 S	323.455 E	345.270	0.09

1395.920	29.27	108.34	1314.388	128.792 S	323.433 E	343.278	0.33
1423.280	29.41	108.65	1340.099	125.356 S	337.098 E	359.650	0.21
1452.190	29.98	108.87	1365.213	129.962 S	350.658 E	373.967	0.60
1481.130	30.17	109.42	1390.256	134.718 S	364.359 E	388.467	0.35
1510.100	30.44	109.59	1415.268	139.599 S	378.138 E	403.084	0.29
1539.010	30.67	109.39	1440.163	144.503 S	391.993 E	417.779	0.26
1566.710	30.92	108.40	1463.958	149.095 S	405.410 E	431.957	0.61
1595.260	30.84	110.12	1488.461	153.927 S	419.242 E	446.606	0.93
1624.090	31.10	110.73	1513.181	159.105 S	433.144 E	461.441	0.42
1653.400	31.30	110.75	1538.252	164.482 S	447.344 E	476.624	0.20
1682.730	31.12	110.78	1563.337	169.870 S	461.555 E	491.822	0.18
1711.880	30.99	110.81	1588.309	175.209 S	475.612 E	506.858	0.13
1740.740	30.96	110.74	1613.053	180.477 S	489.500 E	521.711	0.05
1769.690	30.86	110.56	1637.892	185.722 S	503.416 E	536.582	0.14
1797.900	30.74	110.75	1662.123	190.817 S	516.932 E	551.026	0.16
1826.420	31.05	110.35	1686.596	195.957 S	530.644 E	565.670	0.39
1855.220	31.23	110.09	1711.246	201.104 S	544.620 E	580.563	0.23
1884.140	31.44	110.25	1735.948	206.290 S	558.737 E	595.603	0.23
1913.010	31.37	110.49	1760.589	211.527 S	572.840 E	610.646	0.15
1942.300	31.06	110.63	1785.639	216.857 S	587.053 E	625.826	0.33
1971.500	30.95	110.31	1810.666	222.118 S	601.144 E	640.867	0.20
2000.790	30.65	110.04	1835.825	227.290 S	615.222 E	655.864	0.34
2030.040	30.44	109.78	1861.016	232.353 S	629.198 E	670.730	0.25
2058.970	30.44	109.72	1885.959	237.306 S	642.993 E	685.386	0.03
2087.930	30.35	109.35	1910.938	242.205 S	656.802 E	700.037	0.22
2116.860	30.29	108.46	1935.911	246.937 S	670.619 E	714.638	0.47
2145.830	30.30	108.31	1960.925	251.546 S	684.487 E	729.244	0.08
2174.750	30.08	107.65	1985.923	256.036 S	698.319 E	743.776	0.41
2203.640	29.85	107.35	2010.951	260.375 S	712.081 E	758.189	0.29
2215.280	29.68	108.09	2021.055	262.134 S	717.585 E	763.962	1.04
2250.800	29.28	106.47	2051.977	267.327 S	734.275 E	781.418	0.75
2279.770	28.73	104.23	2077.314	271.047 S	747.818 E	795.412	1.26
2308.690	28.80	105.02	2102.665	274.561 S	761.283 E	809.262	0.40
2337.660	28.83	105.23	2128.048	278.205 S	774.763 E	823.169	0.11
2366.610	28.69	105.53	2153.427	281.899 S	788.193 E	837.049	0.21
2424.460	28.63	105.55	2204.189	289.332 S	814.924 E	864.701	0.03
2453.360	28.37	105.46	2229.587	293.018 S	828.212 E	878.444	0.27
2482.040	28.21	105.80	2254.842	296.680 S	841.302 E	891.993	0.24
2511.000	27.83	105.50	2280.407	300.351 S	854.402 E	905.554	0.42
2539.990	27.63	105.58	2306.068	303.965 S	867.398 E	918.998	0.21
2568.880	27.38	105.20	2331.692	307.506 S	880.262 E	932.293	0.32
2597.760	27.04	106.24	2357.376	311.083 S	892.973 E	945.457	0.61
2615.500	26.55	106.25	2373.211	313.320 S	900.651 E	953.434	0.83
2634.150	26.22	106.67	2389.919	315.668 S	908.599 E	961.705	0.61

CALCULATION BASED ON MINIMUM CURVATURE METHOD

SURVEY COORDINATES RELATIVE TO WELL SYSTEM REFERENCE POINT
TVD VALUES GIVEN RELATIVE TO DRILLING MEASUREMENT POINT

VERTICAL SECTION RELATIVE TO WELL HEAD
VERTICAL SECTION IS COMPUTED ALONG A DIRECTION OF 110.23 DEGREES (GRID)
A TOTAL CORRECTION OF 12.31 DEG FROM MAGNETIC NORTH TO GRID NORTH HAS BEEN APPLIED

HORIZONTAL DISPLACEMENT IS RELATIVE TO THE WELL HEAD.
HORIZONTAL DISPLACEMENT(CLOSURE) AT 2634.150 METRES
IS 961.873 METRES ALONG 109.16 DEGREES (GRID)

MWD RUN 200 - BHA

HWDP

Component Length (m)























Cumulative Length (m)

58.140

156.30

















































MWD RUN 200 - MWD

Sensor Measure Point Distance To Bit (m)

Sub		1.380	98.16	Positive Pulser	
			96.78		
Drill Collar		18.220			
			78.56		
Jar		9.680			
			68.88		
Drill Collar		26.830		TM	
Sub		1.360	42.05		
			40.69		
Drill Collar		9.530			
Stabilizer		2.870	31.16		
			28.29		
Drill Collar		8.920		DM	
			19.37		
MWD		9.540			
Sub		.750	9.83		
			9.08		
Motor		8.540			
Bit		.540	0.54		

MWD RUN 300 - BHA	MWD RUN 300 - MWD
-------------------	-------------------

	Component Length (m)	Cumulative Length (m)	Sensor Measure Point Distance To Bit (m)
HWDP	145.070	258.94	

		143.970		Positive Pulser		
Sub			113.87			
		1.380				
			112.49			
Drill Collar		18.660				
			93.83	TM		
Jar		9.680				
			84.15			
Drill Collar		53.570		DM		21.550
			30.58			
Sub		1.360				
			29.22			
Drill Collar		4.260		HCIM		
			24.96			
MWD		12.140				
			12.82	EWR-P4D		16.440
Sub		.840				
			11.98			
Stabilizer		2.470				
			9.51			
Motor		8.550		DGR		13.980
			0.96			
Sub		.410				
Bit		.550	0.55			

MWD RUN 400 - BHA

MWD RUN 400 - MWD

Component Length (m)	Cumulative Length (m)	Sensor Measure Point Distance
	258.67	

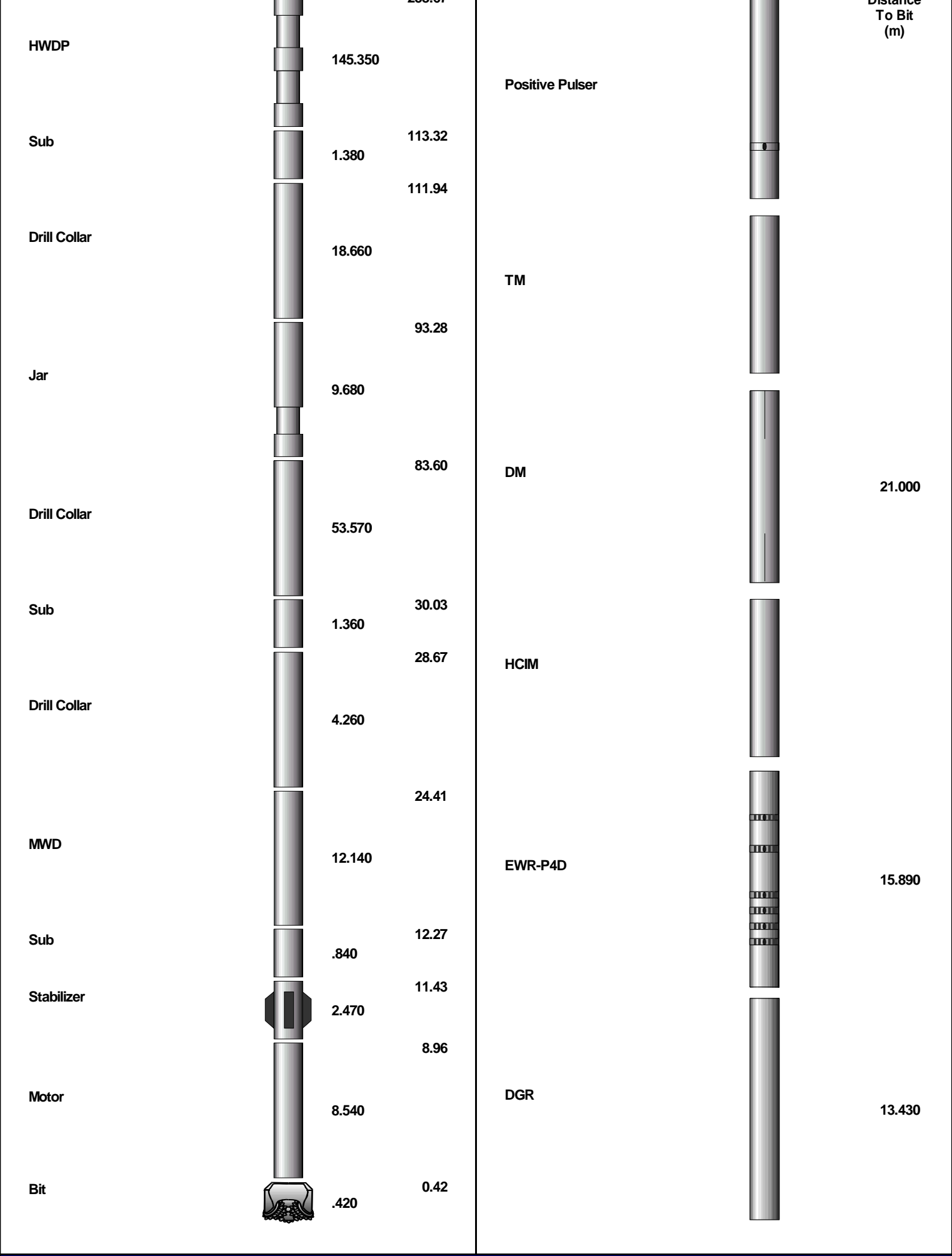

		Component Length (m)	Cumulative Length (m)			Sensor Measure Point Distance To Bit (m)
			258.67			
HWDP		145.350		Positive Pulser		
Sub		1.380	113.32			
			111.94			
Drill Collar		18.660				
			93.28	TM		
Jar		9.680				
			83.60	DM		
Drill Collar		53.570				21.000
Sub		1.360	30.03			
			28.67	HCIM		
Drill Collar		4.260				
			24.41			
MWD		12.140		EWR-P4D		15.890
Sub		.840	12.27			
Stabilizer		2.470	11.43			
			8.96			
Motor		8.540		DGR		13.430
Bit		.420	0.42			

MWD RUN 600 - BHA



MWD RUN 600 - MWD

		Component Length (m)	Cumulative Length (m)			Sensor Measure Point Distance To Bit (m)
			259.67			
HWDP		145.070		Positive Pulser		
Sub		1.380	114.60			
			113.22			
Drill Collar		18.660		TM		
			94.56			
Jar		9.680				
			84.88	DM		22.230
Drill Collar		53.570				
			31.31			
Sub		1.360		HCIM		
			29.95			
Drill Collar		4.260				
			25.69			
MWD		12.140		EWR-P4D		17.170
			13.55			
Sub		.840				
			12.71			
Stabilizer		2.470				
			10.24			
Motor		9.690		DGR		14.710
Bit		0.55				



























MWD RUN 700 - BHA



MWD RUN 700 - MWD

	Component Length (m)	Cumulative Length (m)		Sensor Measure Point Distance To Bit (m)
		269.89		
HWDP	145.350		Positive Pulser	
Sub	1.380	124.54	TM	
		123.16		
Drill Collar	18.660		CTN	25.130
		104.50		
Jar	9.630		ACAL	23.890
		94.87		
Drill Collar	53.570		ASLD	
		41.30		
Drill Collar	8.580		PM	
		32.72		
Stabilizer	2.500			
		30.22		
MWD	25.900		PWD	10.280
Sub	1.220	4.32	EWR-P4	7.780
		3.10		
Stabilizer	1.880			
		1.22		
Sub			DGR	

Bit		.880	0.34	DCR		5.420
-----	--	------	------	-----	---	-------

MWD RUN 800 - BHA	MWD RUN 800 - MWD
-------------------	-------------------

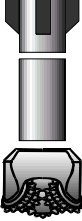
		Component Length (m)	Cumulative Length (m)			Sensor Measure Point Distance To Bit (m)
			269.88			
HWDP		145.350		Positive Pulser		
						
Sub		1.380	124.53	TM		
			123.15			
Drill Collar		18.660		CTN		25.120
			104.49			
Jar		9.630		ACAL		23.880
						
Drill Collar		53.570	94.86	ASLD		
			41.29	PM		
Drill Collar		8.580		HCIM		
Stabilizer		2.500	32.71			
			30.21	PWD		10.270
MWD		25.900				
Sub		1.220	4.31	EWR-P4		7.770
Stabilizer		1.000	3.09			

		1.880	1.21			
Sub		.880		DGR		5.410
Bit		.330	0.33			