

Line 2800N loop
White Spur
for
Zinifex Ltd

Field Job 656
Line 2800N Z
F116 2800N.Z. Plotted 29 Mar 05



TEM SURVEY DATA
dBz/dt uv/amp

Tx 1

SURVEY LINE DATA

Survey Date= March 2005

Window NUMBER and TIME (seconds)
: 38.10us : 297.1us : 1.555mk
: 38.14us : 388.2us : 1.949mk
: 68.62us : 433.7us : 2.464mk
: 68.66us : 525.4us : 3.102mk
: 68.71us : 625.1us : 3.734mk
: 98.18us : 642.5us : 4.175mk
: 129.7us : 812.5us : 6.132mk
: 160.2us : 812.5us : 6.132mk
: 190.7us : 1.01mk : 1.01mk
: 235.9us : 1.253mk

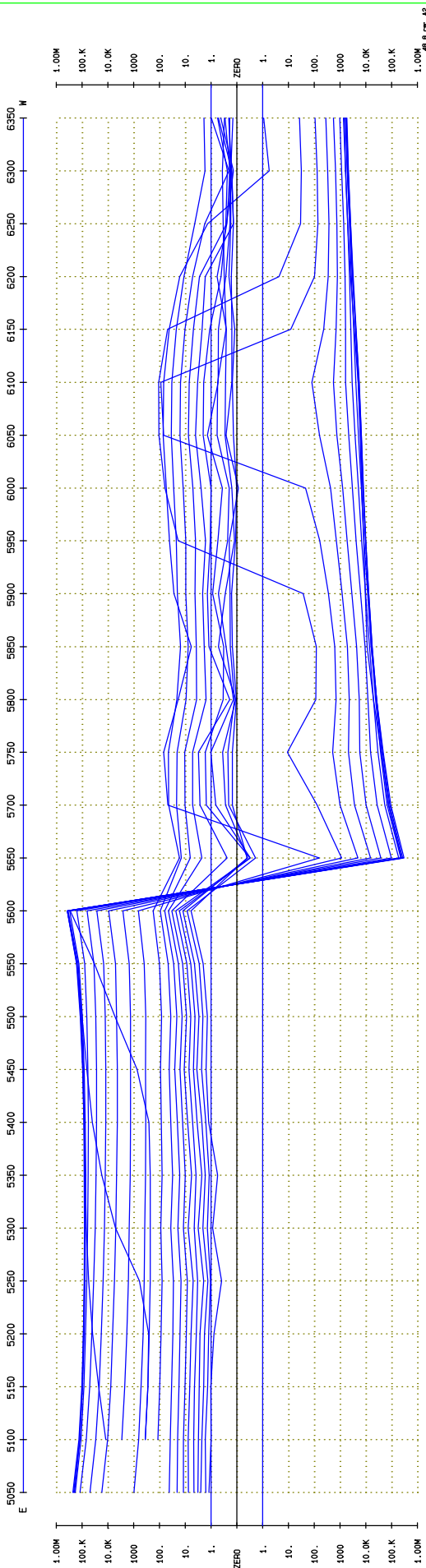

Line 3000N loop
White Spur
for
Zinifex Ltd



Field Job 656
ZONE 7A LOT 7, 37
File 3000N.Z, Plotted 29 Mar 05

TEM SURVEY DATA
dBz/dt uv/amp

Tx 1

SURVEY LINE DATA

Survey Date= March 2005

Window NUMBER and TIME (seconds)	
: 38.14u	: 525.5u
: 68.66u	: 645.4u
: 99.18u	: 812.6u
: 129.7u	: 1.010m
: 160.2u	: 1.255m
: 190.7u	: 1.556m
: 235.9u	: 1.949m
: 297.1u	: 2.463m
: 368.2u	: 3.102m
: 433.7u	: 3.859m

: 4.876m

: 6.132m

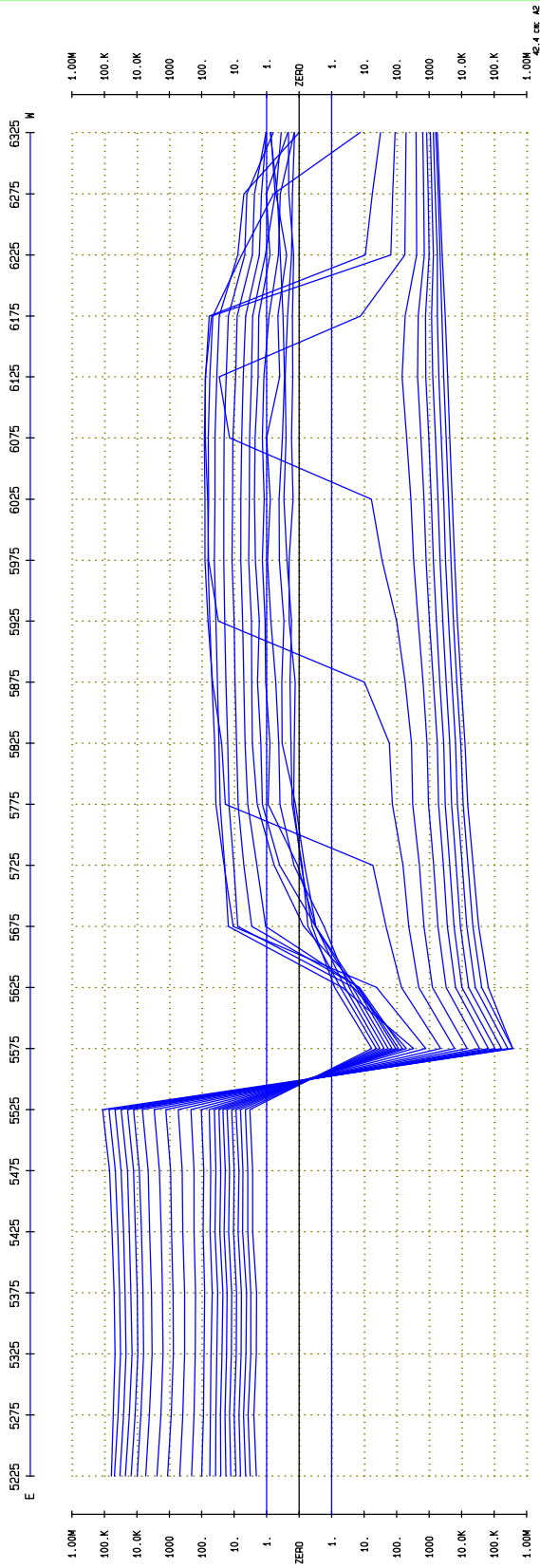

Line 3000N loop
White Spur
for
Zinifex Ltd

Field Job 656
ZONE ZPL07 7.31
File 3000N_1.Z, Plotted 08 Apr 05



TEM SURVEY DATA
dBz/dt uv/amp

Tx 1

SURVEY LINE DATA

Survey Date= March 2005

Window NUMBER and TIME (seconds)

: 38.10u#	: 257.1u#	: 1.555m#
: 38.14u#	: 358.2u#	: 1.949m#
: 68.62u#	: 433.7u#	: 2.464m#
: 68.66u#	: 525.4u#	: 3.102m#
: 99.14u#	: 525.5u#	: 3.890m#
: 99.18u#	: 645.4u#	: 4.876m#
: 129.7u#	: 812.5u#	: 6.132m#
: 160.2u#	: 812.5u#	
: 190.7u#	: 1.010m#	
: 235.5u#	: 1.253m#	

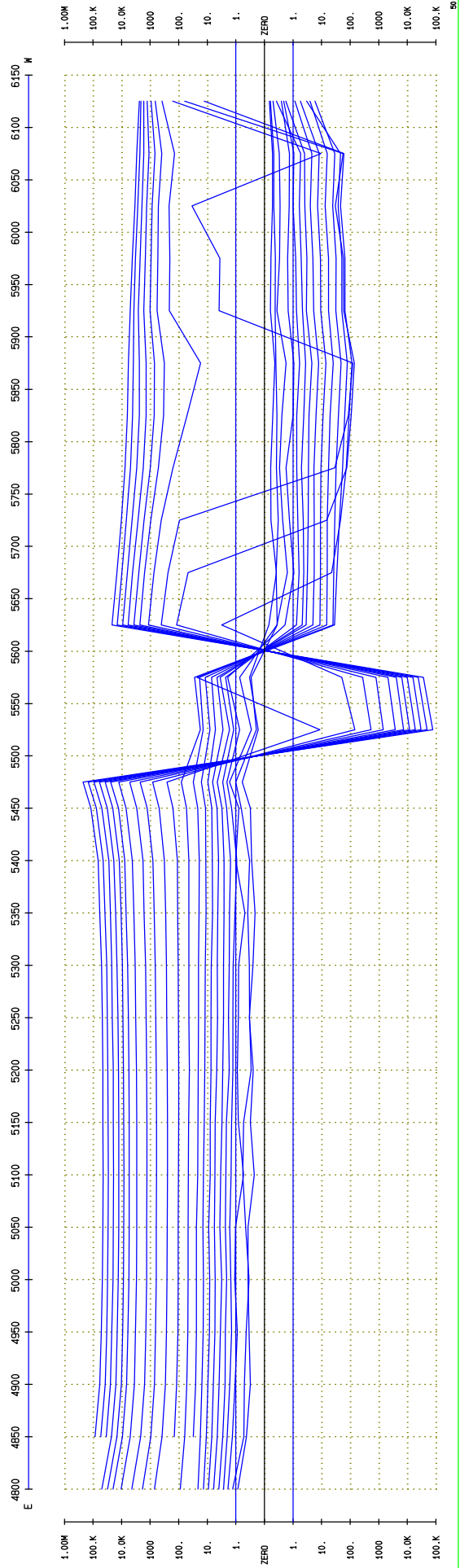

Line 2800N loop
White Spur
for
Zinifex Ltd

Field Job 656
ZONE 7BLOT 7.31
File 2800N.Z, Plotted 01 Apr 05



TEM SURVEY DATA
dBz/dt uv/amp

Tx 1

SURVEY LINE DATA

Survey Date= March 2005

Window NUMBER and TIME (seconds)

: 53.10u* : 312.1u* : 1.571mk
: 53.14u* : 373.2u* : 1.964mk
: 83.62u* : 448.7u* : 2.479mk
: 83.66u* : 540.4u* : 3.117mk
: 114.1u* : 540.5u* : 3.905mk
: 114.2u* : 660.4u* : 4.891mk
: 144.7u* : 827.5u* : 6.147mk
: 175.2u* : 827.5u* : 6.147mk
: 205.7u* : 827.5u* : 6.147mk
: 250.5u* : 827.5u* : 6.147mk

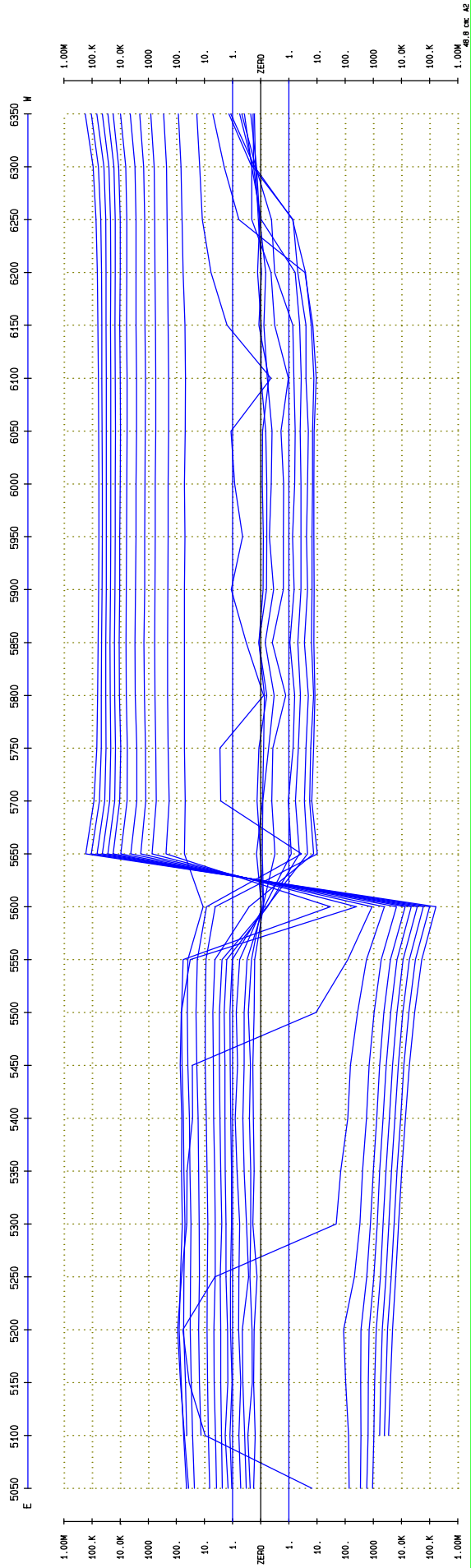

Line 3000N loop
White Spur
for
Zinifex Ltd

Field Job 656
ZONE 7PLOT 7, 31
File 3000N.Z, Plotted 31 Mar 05



TEM SURVEY DATA
dBz/dt uv/amp

Tx 1

SURVEY LINE DATA

Survey Date= March 2005

Window NUMBER and TIME (seconds)

: 53.10u#	: 312.1u#	: 1.571mk
: 53.14u#	: 373.2u#	: 1.964mk
: 83.62u#	: 448.7u#	: 2.479mk
: 83.66u#	: 540.4u#	: 3.117mk
: 114.1u#	: 540.5u#	: 3.905mk
: 114.2u#	: 660.4u#	: 4.891mk
: 144.7u#	: 827.5u#	: 6.147mk
: 175.2u#	: 827.5u#	
: 205.7u#	: 1.028ms	
: 250.5u#	: 1.268ms	

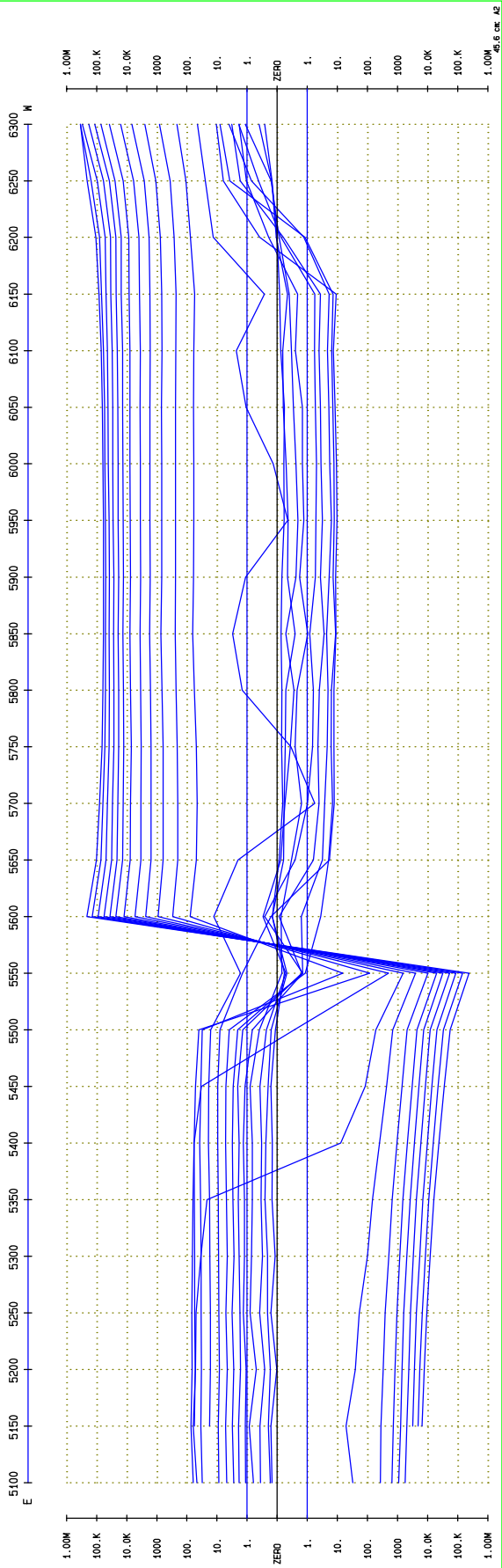

46.6 cm. A2

Line 3200N loop
White Spur
for
Zinifex Ltd

Field Job 656
ZONE ZPL07 7.31
File 3200N.Z, Plotted 31 Mar 05



TEM SURVEY DATA
dBz/dt uv/amp

Tx 1

SURVEY LINE DATA

Survey Date= March 2005

Window NUMBER and TIME (seconds)

: 53.10u#	: 312.1u#	: 1.571mk
: 53.14u#	: 373.2u#	: 1.964mk
: 83.62u#	: 448.7u#	: 2.479mk
: 83.66u#	: 540.4u#	: 3.117mk
: 114.1u#	: 540.5u#	: 3.905mk
: 114.2u#	: 660.4u#	: 4.891mk
: 144.7u#	: 827.5u#	: 6.147mk
: 175.2u#	: 827.5u#	: 6.147mk
: 205.7u#	: 1.028ms	
: 250.5u#	: 1.208ms	

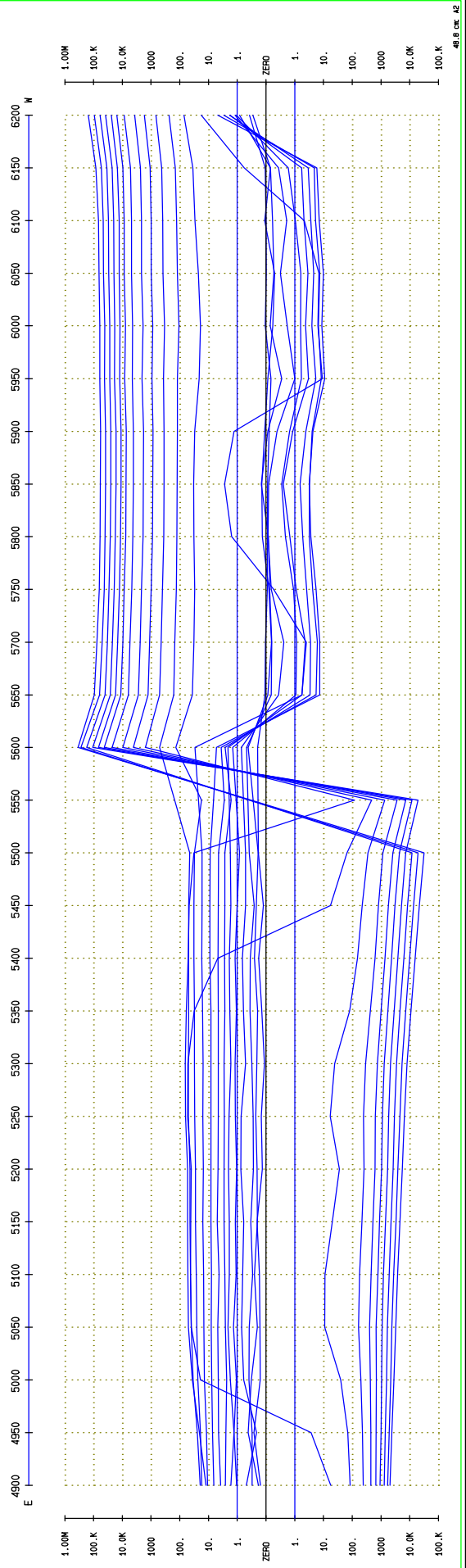

Line 3400N Loop
White Spur
for
Zinifex Ltd

Field Job 656
ZONE 7PLOT 7.31
File 3400N-L3.Z, Plotted 31 Mar 05



TEM SURVEY DATA
dBz/dt uv/amp

Tx 1

SURVEY LINE DATA

Survey Date= March 2005

Window NUMBER and TIME (seconds)	
: 33.10u#	: 1.551m#
: 353.20u#	: 1.944m#
: 63.62u#	: 2.459m#
: 520.40u#	: 3.097m#
: 94.14u#	: 3.885m#
: 124.70u#	: 4.871m#
: 155.20u#	: 6.127m#
: 165.70u#	: 1.005m#
: 230.50u#	: 1.246m#
: 252.10u#	: 1.551m#

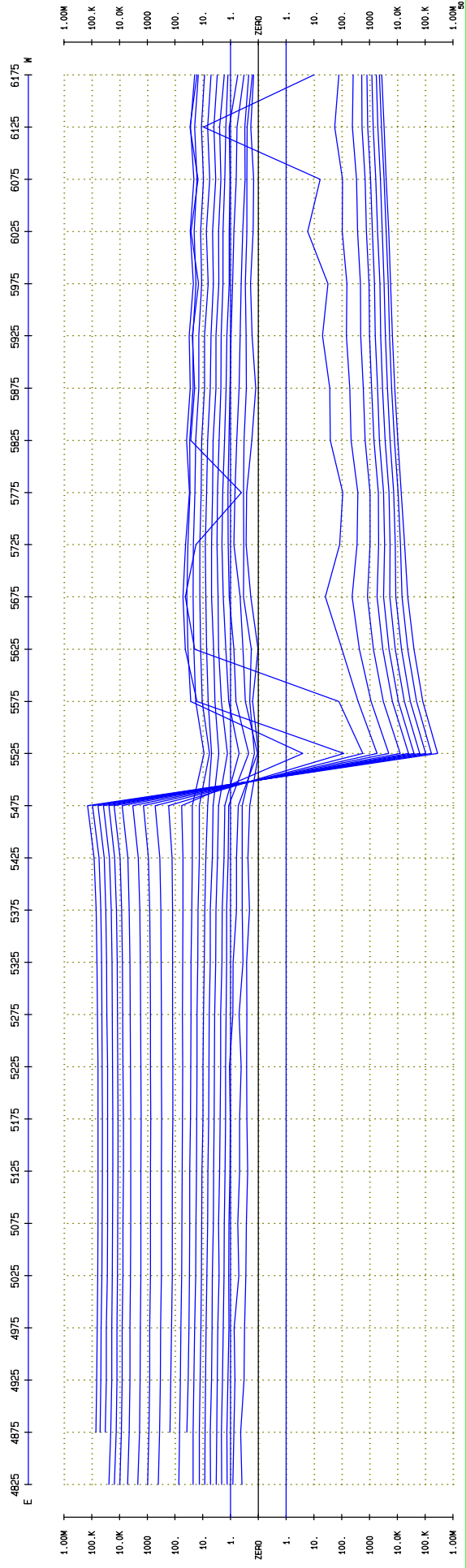

Line 3600N Loop
White Spur
for
Zinifex Ltd

Field Job 656
ZONE 7PLOT 7.37
File 3600N.Z, Plotted 23 Mar 05



TEM SURVEY DATA
dBz/dt uv/amp

Tx 1

SURVEY LINE DATA

Survey Date= March 2005

Window NUMBER and TIME (seconds)	
: 33.10u#	: 1.551m#
: 353.2u#	: 1.944m#
: 63.62u#	: 2.459m#
: 520.4u#	: 3.097m#
: 94.14u#	: 3.895m#
: 124.7u#	: 4.871m#
: 155.2u#	: 6.127m#
: 165.7u#	: 1.005m#
: 230.5u#	: 1.246m#

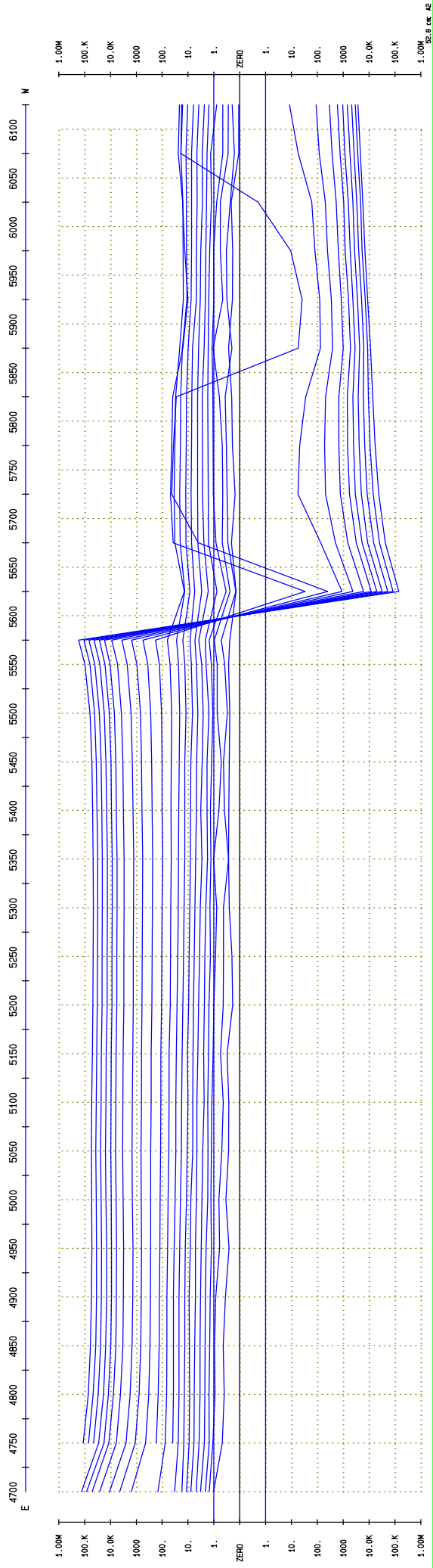

Line 3800N loop
White Spur
for
Zinifex Ltd

Field Job 656
ZONE ZPL07 7.31
File 3800N.Z, Plotted 01 Apr 05



TEM SURVEY DATA
dBz/dt uv/amp

Tx 1

SURVEY LINE DATA

Survey Date= March 2005

Window NUMBER and TIME (seconds)

: 33.10u# : 252.1u# : 1.551m#
: 33.14u# : 353.2u# : 1.944m#
: 63.62u# : 428.7u# : 2.459m#
: 63.66u# : 520.4u# : 3.097m#
: 94.14u# : 520.5u# : 3.095m#
: 94.18u# : 640.4u# : 4.871m#
: 124.7u# : 807.5u# : 6.127m#
: 155.2u# : 807.5u# : 6.127m#
: 155.7u# : 1.005m# : 1.005m#
: 230.5u# : 1.246m# : 1.246m#

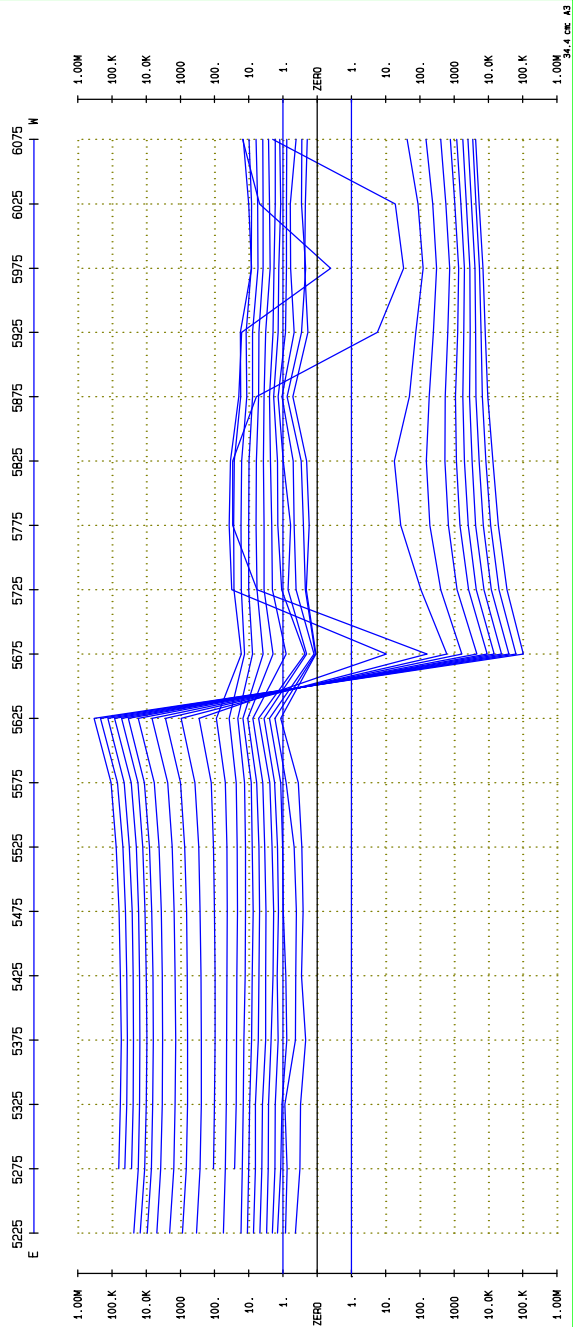

Line 3400N
Rosebery
for
Zinifex Ltd

Field Job 656
ZONE 7PLOT 7.37
File 3400N.Z, Plotted 20 Mar 05



TEM SURVEY DATA
dBz/dt uv/amp

Tx 1

SURVEY LINE DATA

Survey Date= March 2005

Window NUMBER and TIME (seconds)

: 58.650u	: 211.3u	: 666.0u	: 6.152m
: 58.70u	: 256.4u	: 833.1u	
: 89.18u	: 256.5u	: 1.031m	
: 89.22u	: 317.6u	: 1.273m	
: 119.7u	: 317.7u	: 1.577m	
: 150.2u	: 378.7u	: 1.965m	
: 150.3u	: 378.8u	: 2.485m	
: 180.7u	: 454.2u	: 3.123m	
: 180.8u	: 454.3u	: 3.911m	
: 211.2u	: 546.0u	: 4.657m	

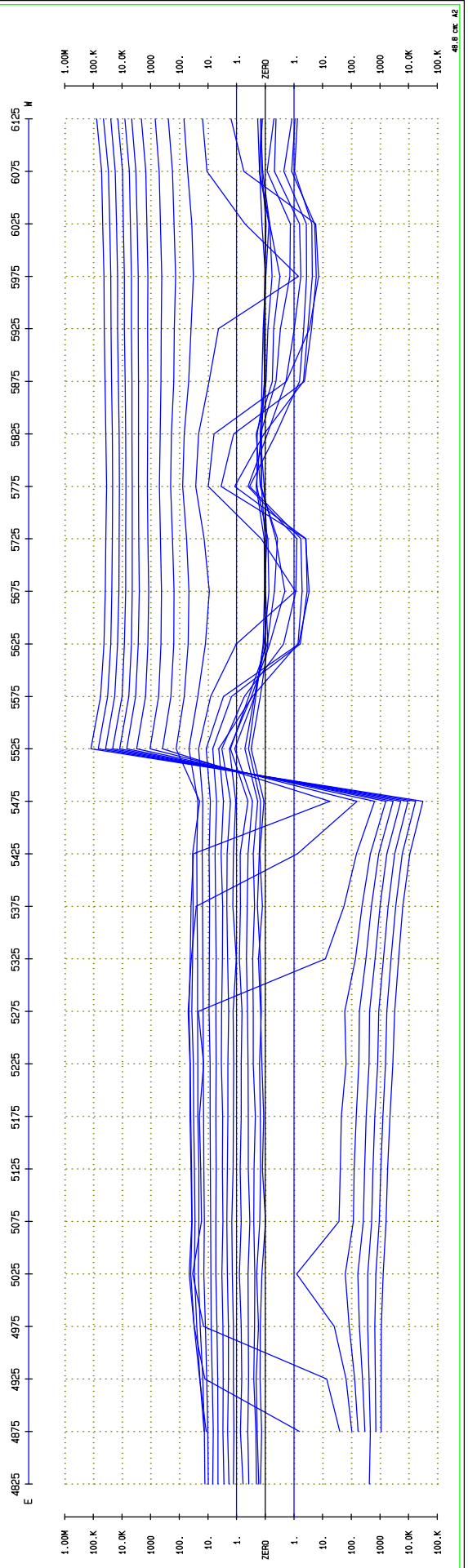

48.6 cm A2

Line 3600N Loop
White Spur
for
Zinifex Ltd

Field Job 656
ZONE 79107 7.37
File 3600N.Z, Plotted 22 Mar 05



TEM SURVEY DATA
dBz/dt uv/amp

Tx 1

SURVEY LINE DATA

Survey Date= March 2005

Window NUMBER and TIME (seconds)

: 58.650u	: 211.3u	: 666.0u	: 6.152m
: 58.70u	: 256.4u	: 833.1u	
: 89.18u	: 256.5u	: 1.031m	
: 89.22u	: 317.6u	: 1.273m	
: 119.7u	: 317.7u	: 1.577m	
: 150.2u	: 378.7u	: 1.965m	
: 150.3u	: 378.8u	: 2.485m	
: 180.7u	: 454.2u	: 3.123m	
: 180.8u	: 454.3u	: 3.911m	
: 211.2u	: 546.0u	: 4.657m	

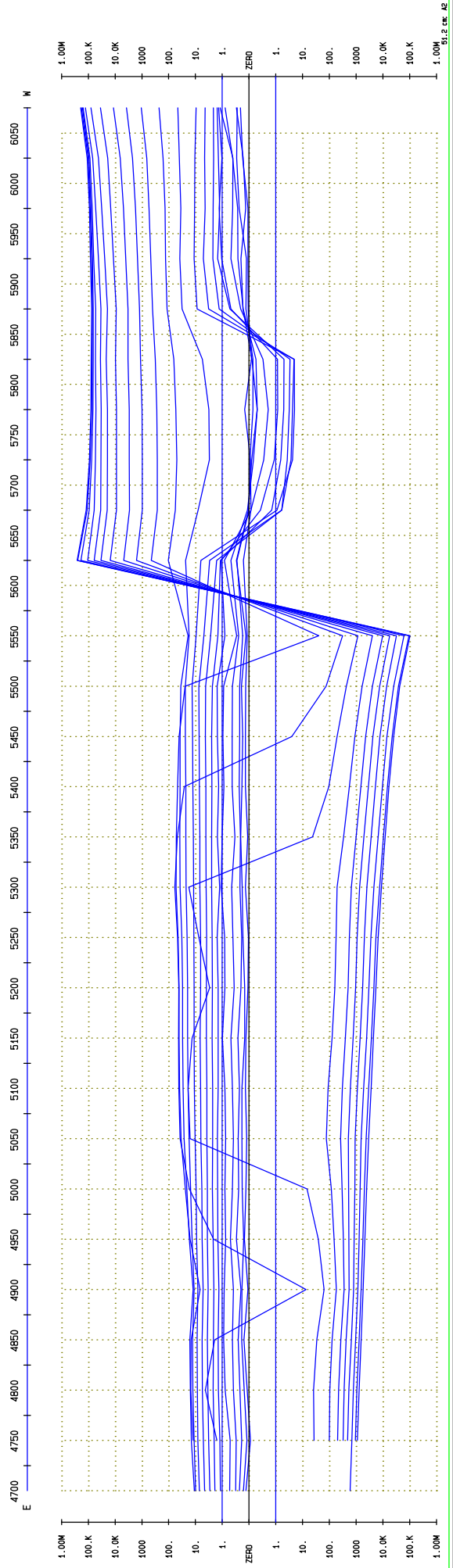

Line 3800N
Rosebery
for
Zinifex Ltd

Field Job 656
ZONE 79.UT 7.37
File 3800N.Z, Plotted 20 Mar 05



TEM SURVEY DATA
dBz/dt uv/amp

Tx 1

SURVEY LINE DATA

Survey Date= March 2005

Window NUMBER and TIME (seconds)

: 58.66uM	: 211.3uM	: 666.0uM	: 6.152mM
: 58.70uM	: 256.4uM	: 833.1uM	
: 89.18uM	: 256.5uM	: 1.031mM	
: 89.22uM	: 317.6uM	: 1.273mM	
: 119.7uM	: 317.7uM	: 1.577mM	
: 150.2uM	: 378.7uM	: 1.965mM	
: 150.3uM	: 378.8uM	: 2.485mM	
: 180.7uM	: 454.2uM	: 3.123mM	
: 180.8uM	: 454.3uM	: 3.911mM	
: 211.2uM	: 546.0uM	: 4.857mM	

