

- Significant all weather 2 lane feeder road
- - - Single lane all weather minor road
- . . . Single lane minor road
- Plan Coupe Base (Boundary)
- 50 Metre Contour (25K)
- Vulnerability 4
- Vulnerability 5
- Vulnerability 6
- Vulnerability 10

NOTE: Map co-ordinates are based on GDA94

Topographic map data is supplied by DPIWE

Boundaries may not co-incide due to different capture scales

LOCATION MAP

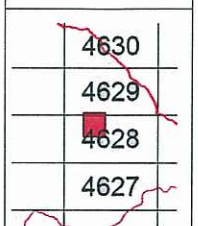

Geoconservation By RP033A

Date: Monday, 28 July 2008

Prepared by: Vanessa Thompson

Plot identifier: vntmcgeocp2008.07.28.05.47.280

Prepared for:

Scale 1:25,000



A4P



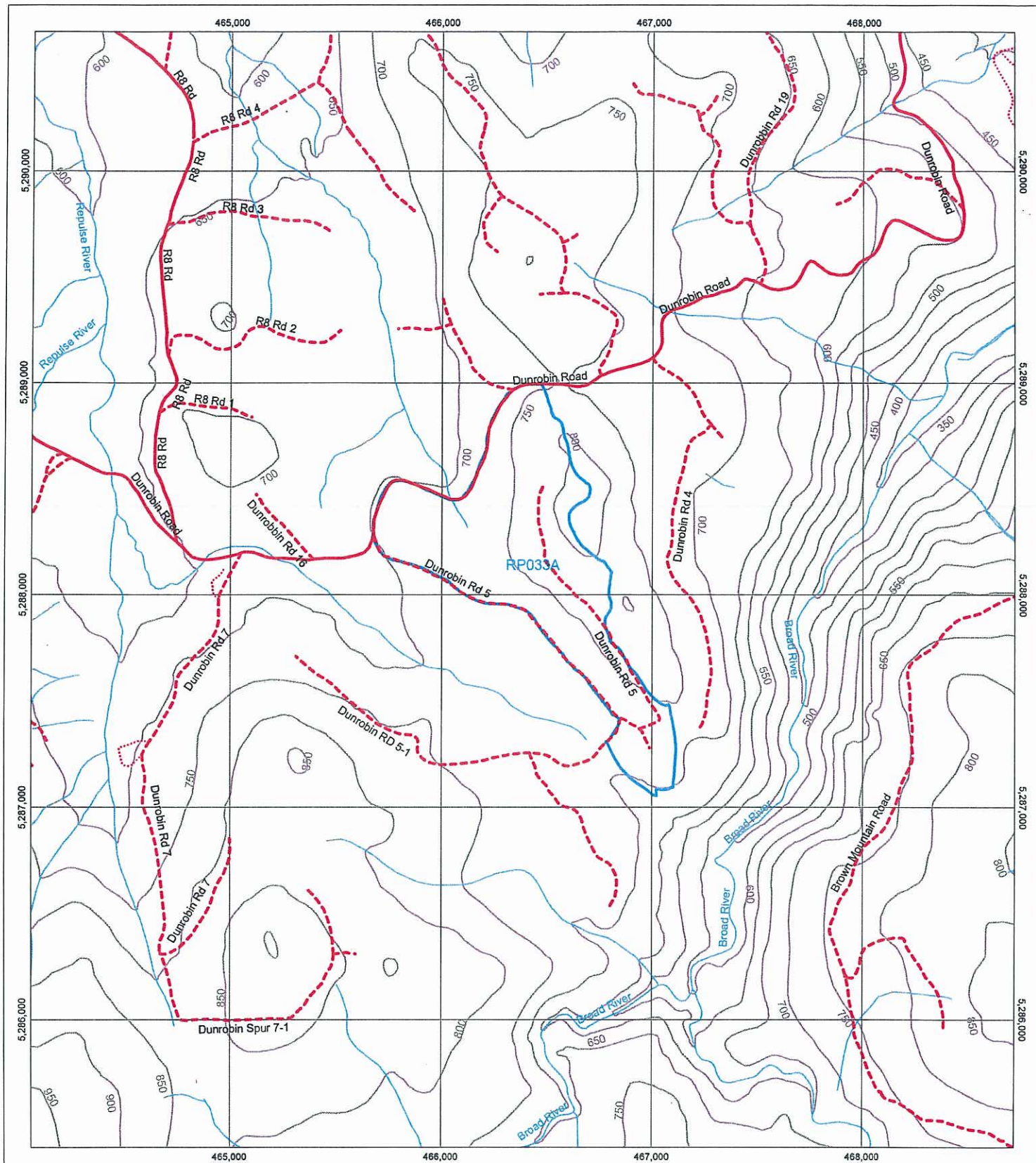

- Significant all weather 2 lane feeder road
- - - Single lane all weather minor road
- . . . Single lane minor road
- Plan Coupe Base (Boundary)
- 50 Metre Contour (25K)
- Category A Karst
- Karst - Catchment

NOTE: Map co-ordinates are based on GDA94

Topographic map data is supplied by DPIWE

Boundaries may not co-incide due to different capture scales

LOCATION MAP

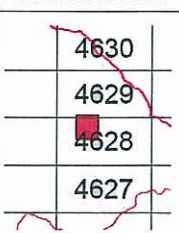

Karst Area/Catchment RP033A

Date: Monday, 28 July 2008

Prepared by: Vanessa Thompson

Plot identifier: vntmcdtkst2008.07.28.05.46.44

Prepared for:

Scale 1:25,000

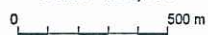

A4P



Forestry Tasmania
GROWING OUR FUTURE

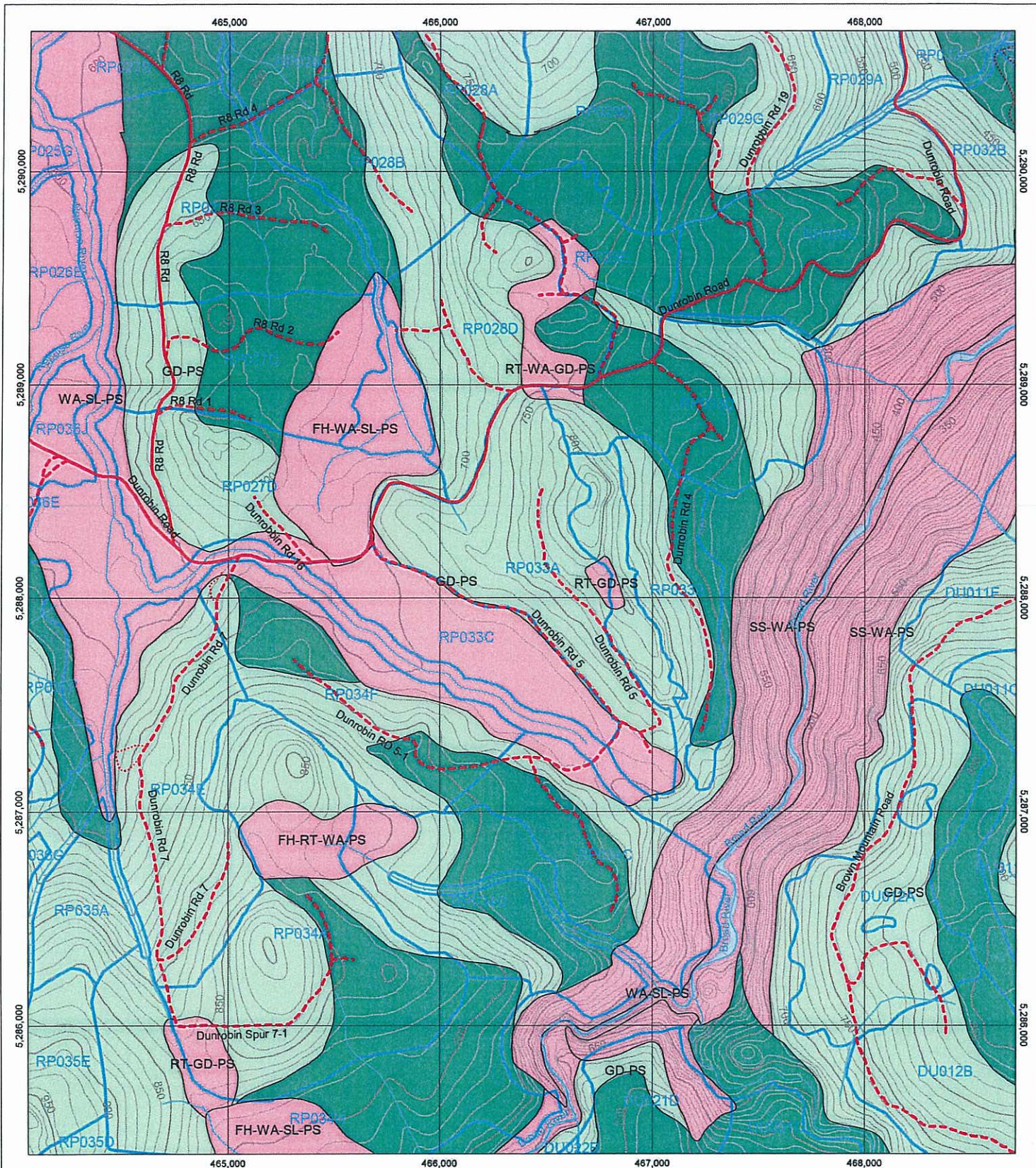

- Significant all weather 2 lane feeder road
- - - Single lane all weather minor road
- · · Single lane minor road

- APZ Boundary
- Plan Coupe Base (Boundary)
- 50 Metre Contour (25K)
- 10 Metre Contour (25k)
- Water
- High Density or Highly Significant Site (H)

- Low density of sites or low archaeological significance (L)
- Potential of area unknown (U)
- Unzoned areas (outside SF) (Z)

LOCATION MAP

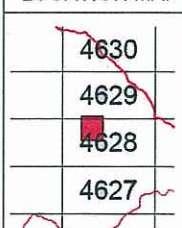

NOTE: Map co-ordinates are based on GDA94

Topographic map data is supplied by DPIWE

Boundaries may not co-incide due to different capture scales



APZ Map for RP033A

Date: Monday, 28 July 2008

Prepared by: Vanessa Thompson

Plot identifier: vntmcapzpc2008.07.28.05.46.42

Prepared for:

Scale 1:25,000



A4P



Forestry Tasmania
GROWING OUR FUTURE

Aboriginal Sites Enquiry RP033A

Date: Monday, 28 July 2008

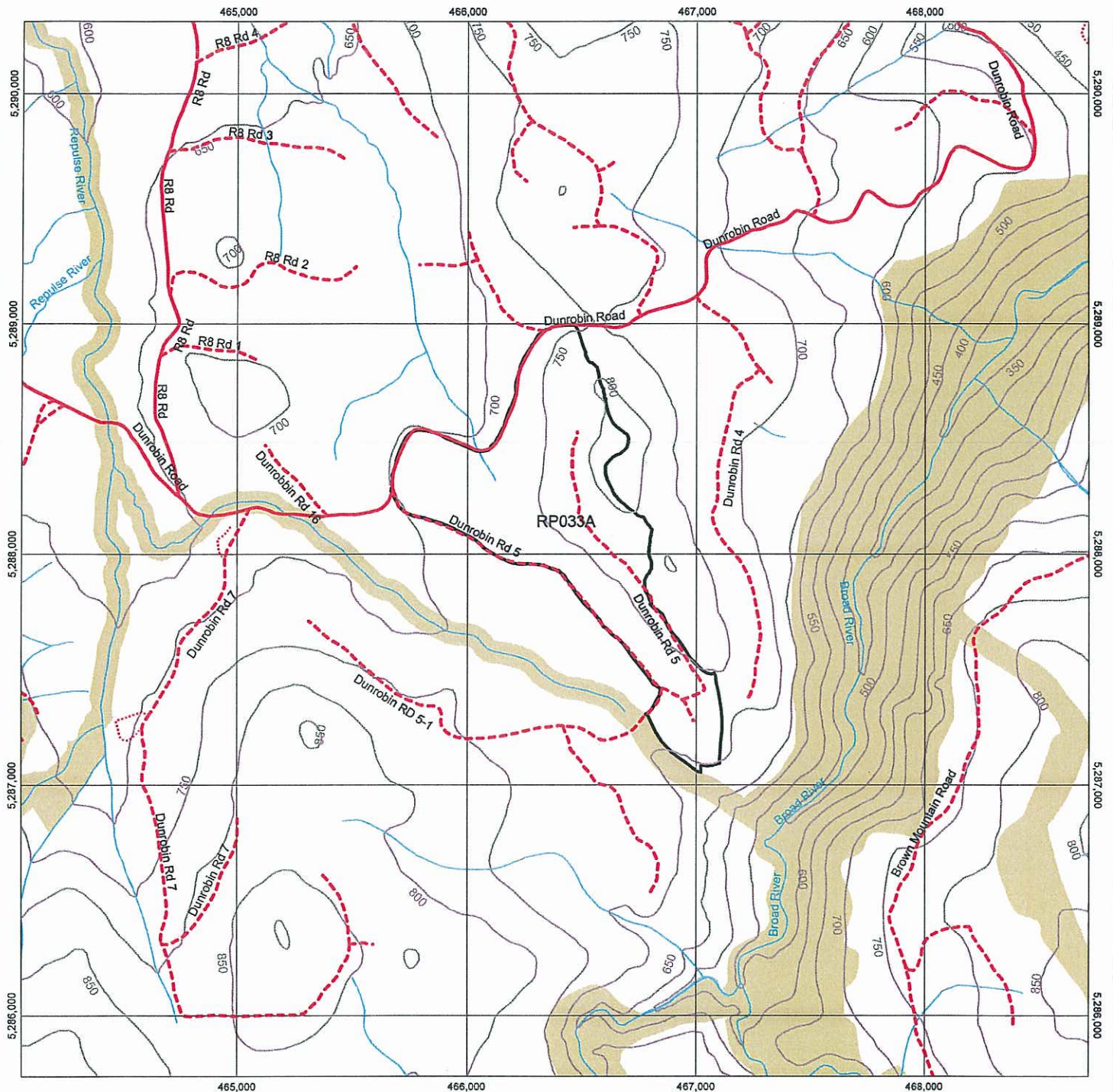

- Significant all weather 2 lane feeder road
- - - Single lane all weather minor road
- . . . Single lane minor road
- 50 Metre Contour (25K)
- Plan Coupe (Boundary)
- State Forest Boundaries
- Informal Reserves - MDC (distlib)
- Water

Important Notes:

For forest planning purposes ONLY.

All Aboriginal site data are confidential.
Please refer to the Aboriginal Sites Enquiry Report associated with this map for site information.

Scale 1:25,000



(c) Copyright - Forestry Tasmania.

NOTE: Any base data on this map is supplied by DPIWE.
Coordinates on this map are based on GDA94.

Map Centre Coordinates: 466392 mE, 5288024 mN

Plot identifier: vntmcabpc2008.07.28.05.46.43

Prepared for:

Prepared by: Vanessa Thompson



A4P



GROWING OUR FUTURE

Aboriginal Sites Enquiry Report

Location: Provcoupe - RP033A

Generated Monday, 28th of July 2008 - 17:46:57

Aboriginal Sites Database					
TASI	EASTING	NORTHING	SITE TYPE 1	SITE TYPE 2	SITE TYPE 3
There are no records for this theme within this area.					

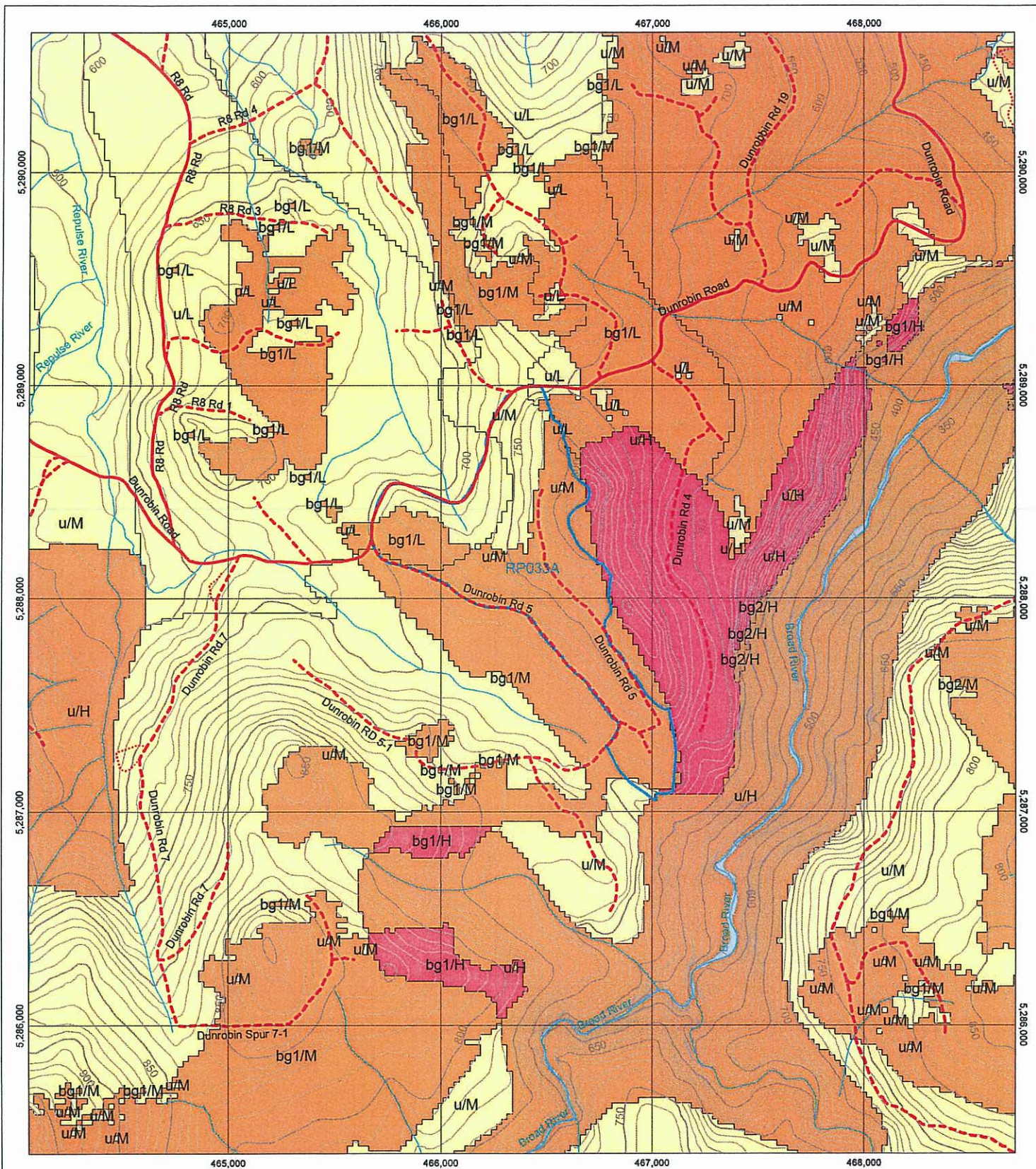

- Significant all weather 2 lane feeder road
- - - Single lane all weather minor road
- . . . Single lane minor road

- Plan Coupe Base (Boundary)
- State Forest Boundaries
- 50 Metre Contour (25K)
- 10 Metre Contour (25k)
- Water
- Zone A

- Zone B
- Zone C
- State Forest

LOCATION MAP



NOTE: Map co-ordinates are based on GDA94

Topographic map data is supplied by DPIWE

Boundaries may not co-incide due to different capture scales



Landscape Management Objective RP033A

Date: Monday, 28 July 2008

Prepared by: Vanessa Thompson

Plot identifier: vntmclmo_p2008.07.28.05.46.44

Prepared for:

Scale 1:25,000



A4P



Forestry Tasmania
GROWING OUR FUTURE

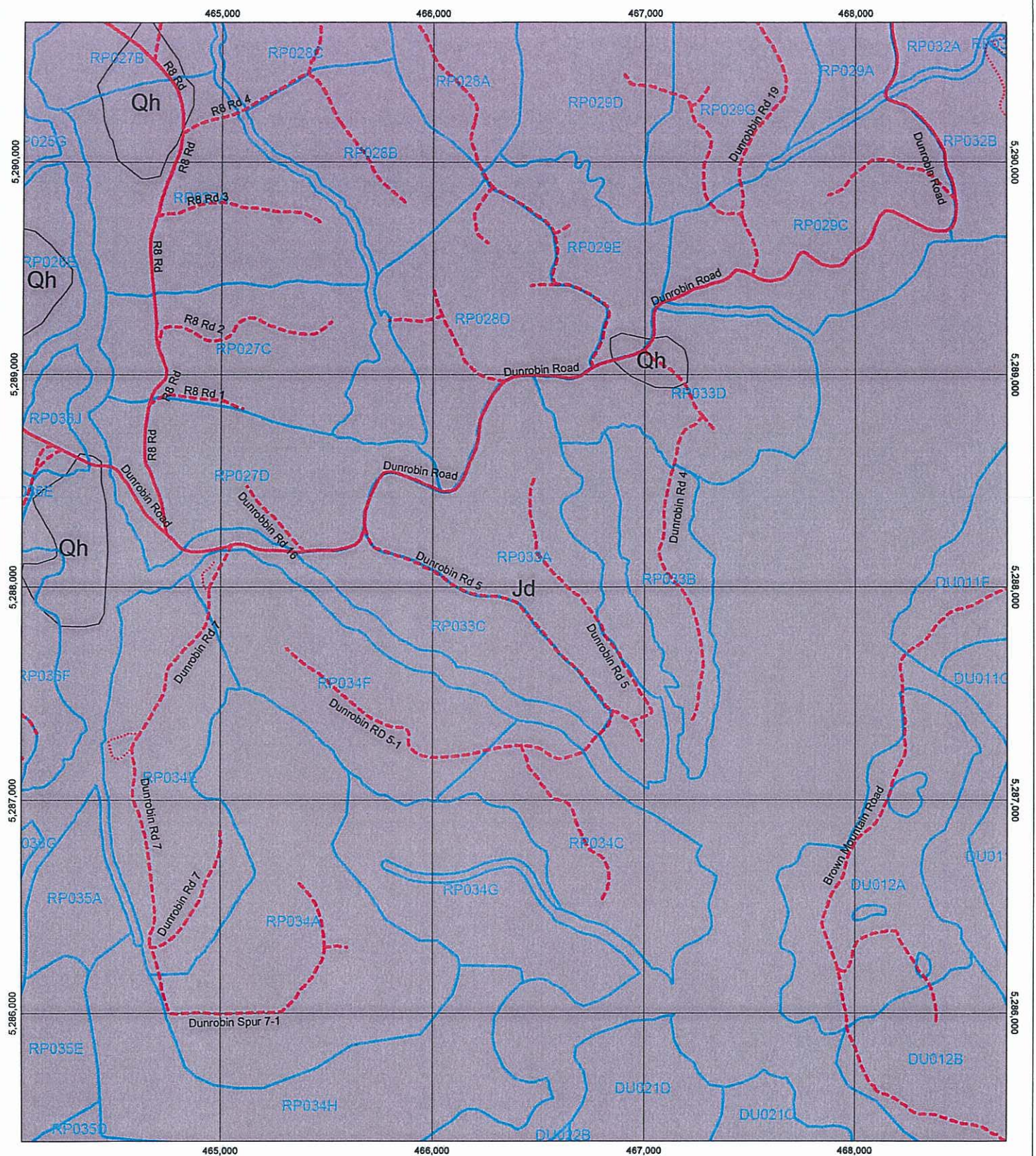

- Significant all weather 2 lane feeder road
- - - Single lane all weather minor road
- . . . Single lane minor road
- Plan Coupe Base (Boundary)
- Geology

LOCATION MAP

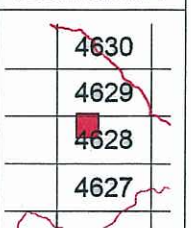

NOTE: Map co-ordinates are based on GDA94

Topographic map data is supplied by DPIWE

Boundaries may not co-incide due to different capture scales



Geology (1:250,000 dataset) RP033A

Date: Monday, 28 July 2008

Prepared by: Vanessa Thompson

Plot identifier: vntmcdtgly2008.07.28.05.46.44

Prepared for:

Scale 1:25,000



A4P



Forestry Tasmania
GROWING OUR FUTURE

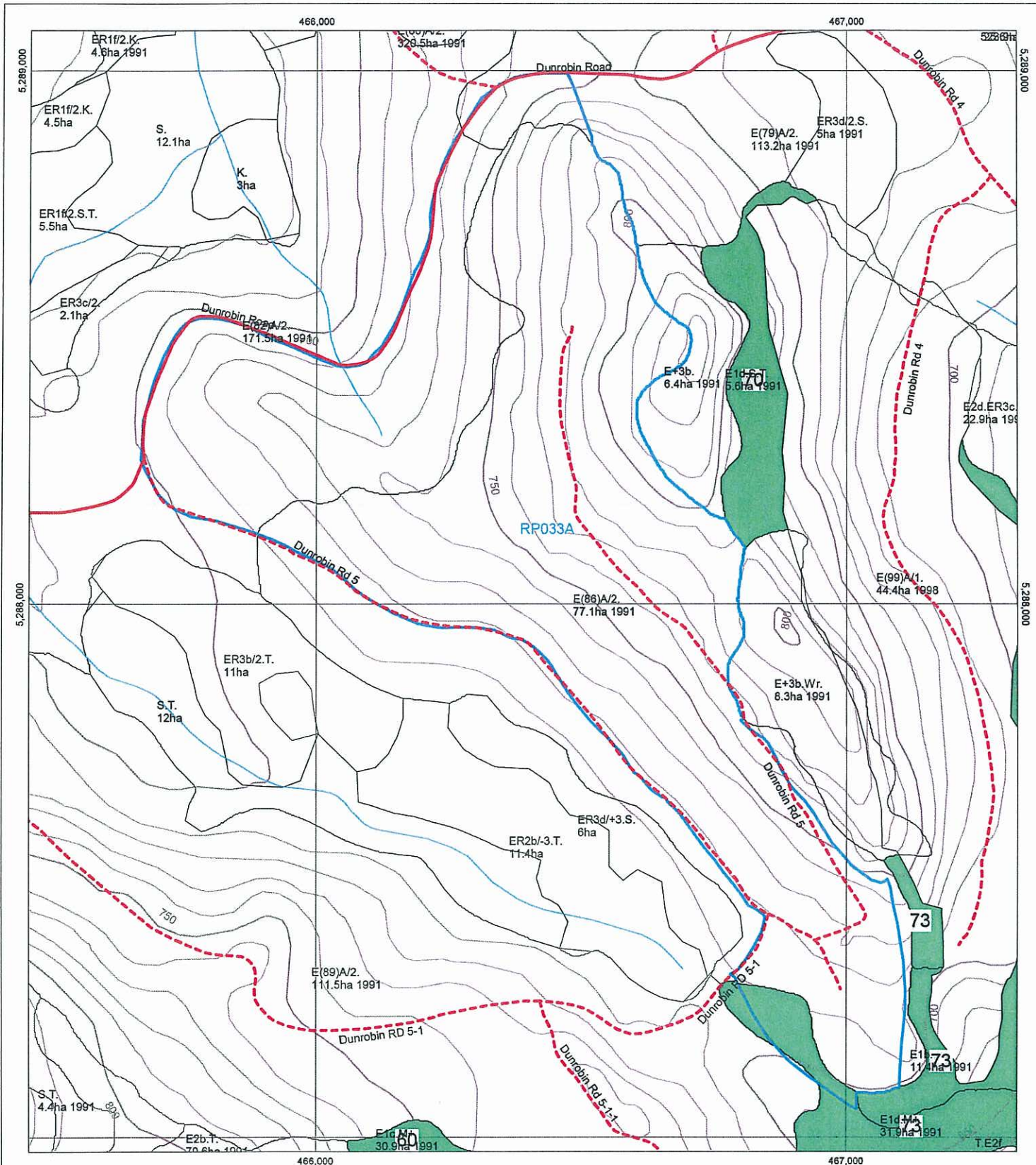

- Significant all weather 2 lane feeder road
- - - Single lane all weather minor road
- Plan Coupe Base (Boundary)
- Pit type (Boundary)
- 50 Metre Contour (25K)
- 10 Metre Contour (25K)
- Water
- Tall Stands

LOCATION MAP

4629

4628

NOTE: Map co-ordinates are based on GDA94

Topographic map data is supplied by DPIWE

Boundaries may not co-incide due to different capture scales



Giant Tree Check RP033A

Date: Monday, 28 July 2008

Prepared by: Vanessa Thompson

Plot identifier: vntmcgiantp2008.07.28.05.46.44

Prepared for:

Scale 1:10,000

0 250 m



Forestry Tasmania
GROWING OUR FUTURE