

CVG of RTP_TMI

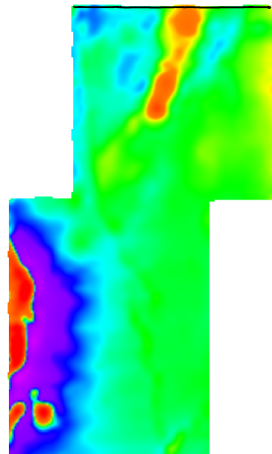

dB/dt Decay Constant (Tau)

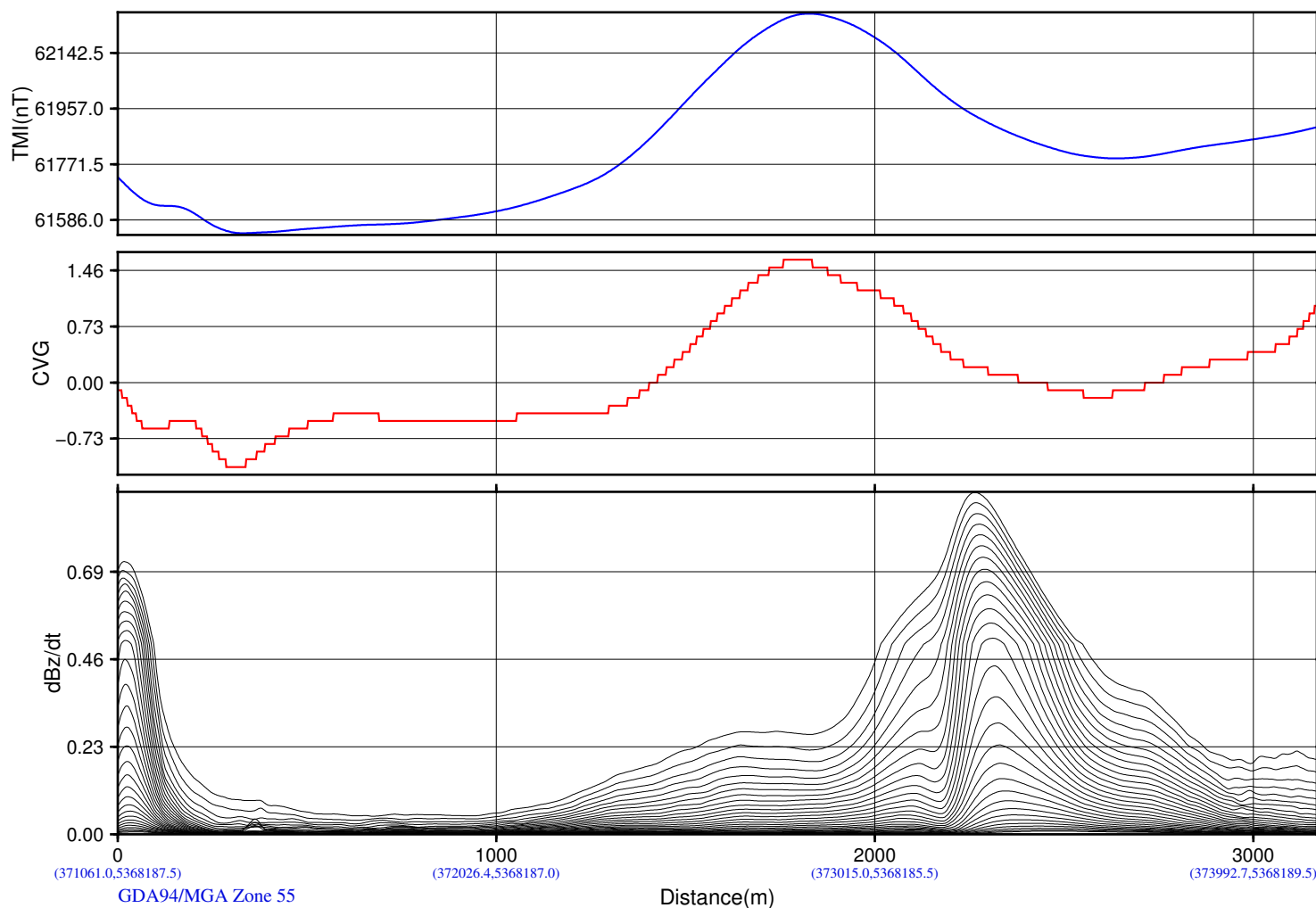
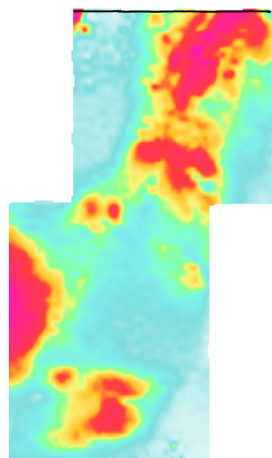

GDA94/MGA Zone 55

Distance(m)

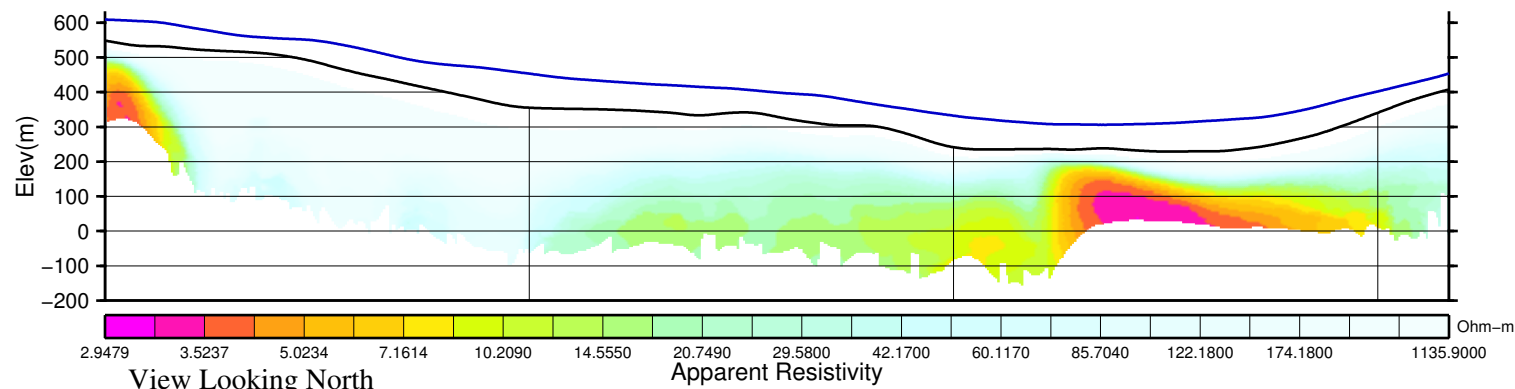

View Looking North

Apparent Resistivity

Ohm-m

Yunnan Tin Australia TDK Resources Ltd
EL22 2010
Tullah, Tasmania, Australia

Geotech VTEM System
Job Number: AA1362
Resistivity Depth Image (RDI)
Flown by Geotech Airborne Pty Ltd.
Processed by Geotech Ltd.
245 Industrial Parkway North
Aurora, Ontario, Canada L4G 4C4
WWW.GEOTECH.CA

2014/ 2/10

CVG of RTP_TMI

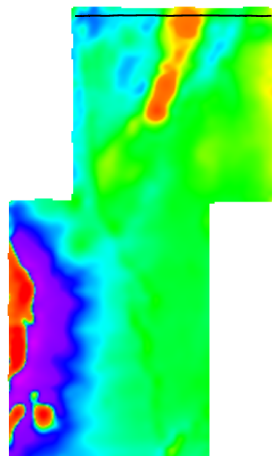

dB/dt Decay Constant (Tau)

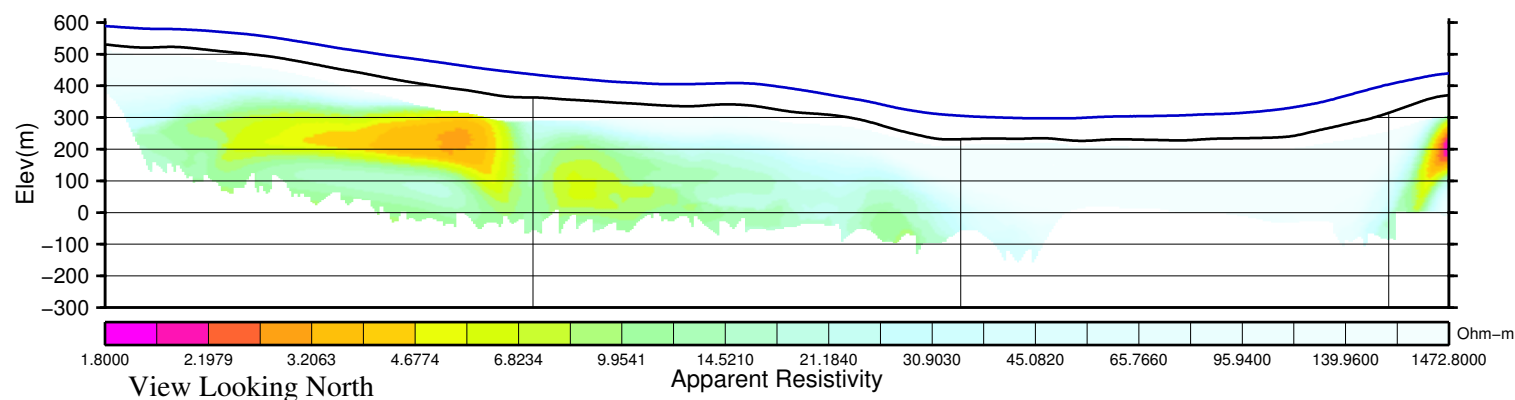
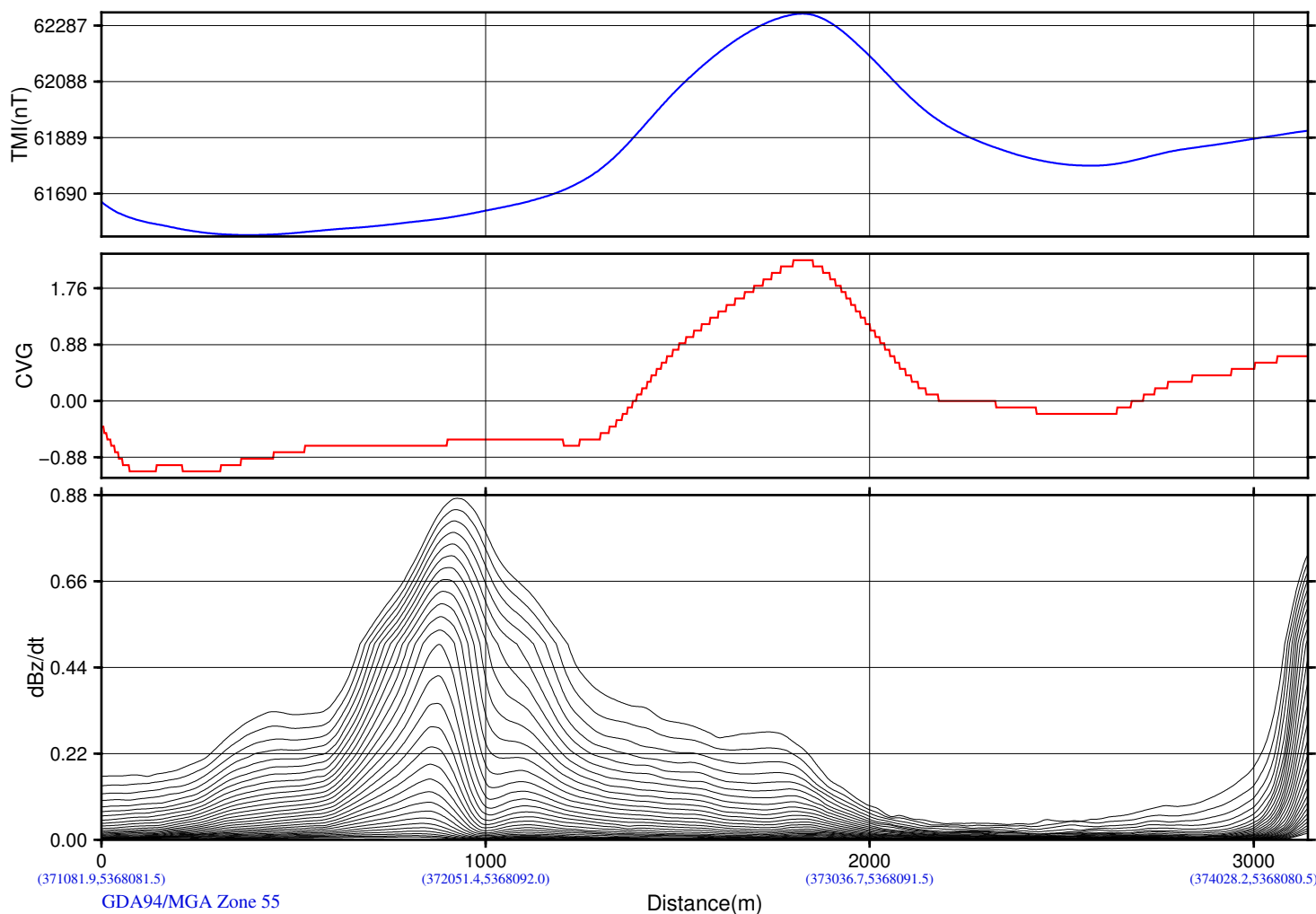
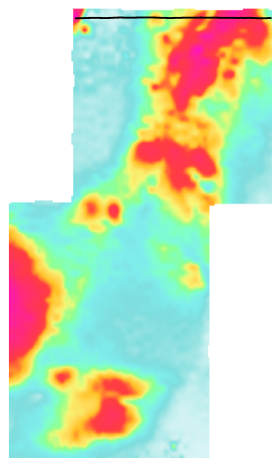

Yunnan Tin Australia TDK Resources Ltd
EL22 2010
Tullah, Tasmania, Australia

Geotech VTEM System
Job Number: AA1362
Resistivity Depth Image (RDI)
Flown by Geotech Airborne Pty Ltd.
Processed by Geotech Ltd.
245 Industrial Parkway North
Aurora, Ontario, Canada L4G 4C4
WWW.GEOTECH.CA

2014/ 2/10

CVG of RTP_TMI

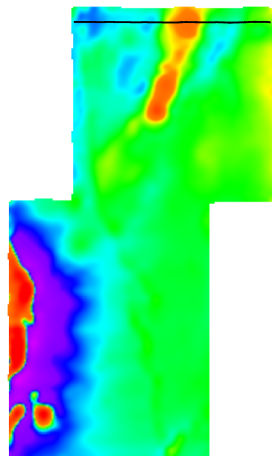

dB/dt Decay Constant (Tau)

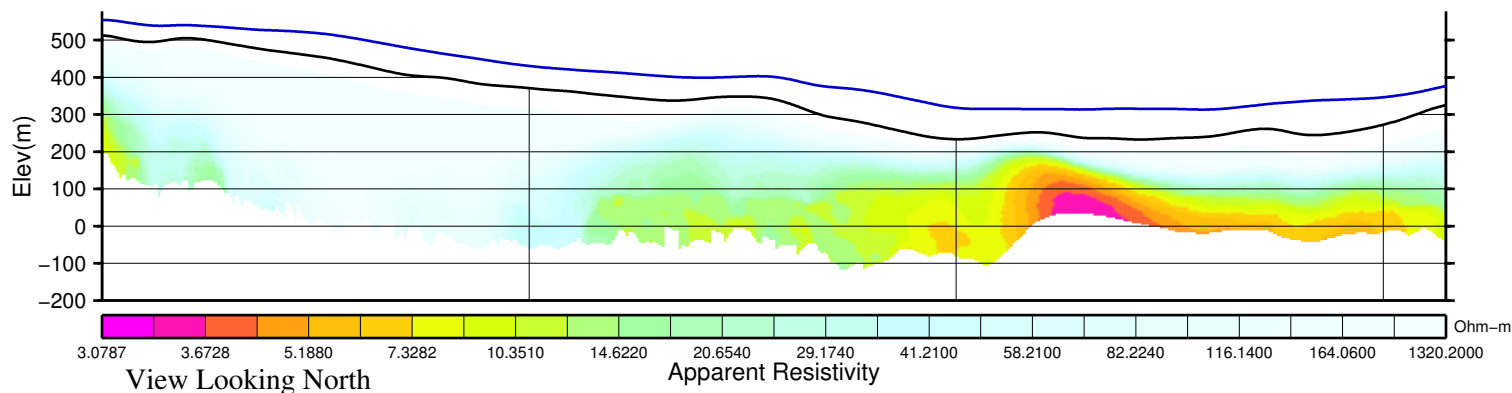
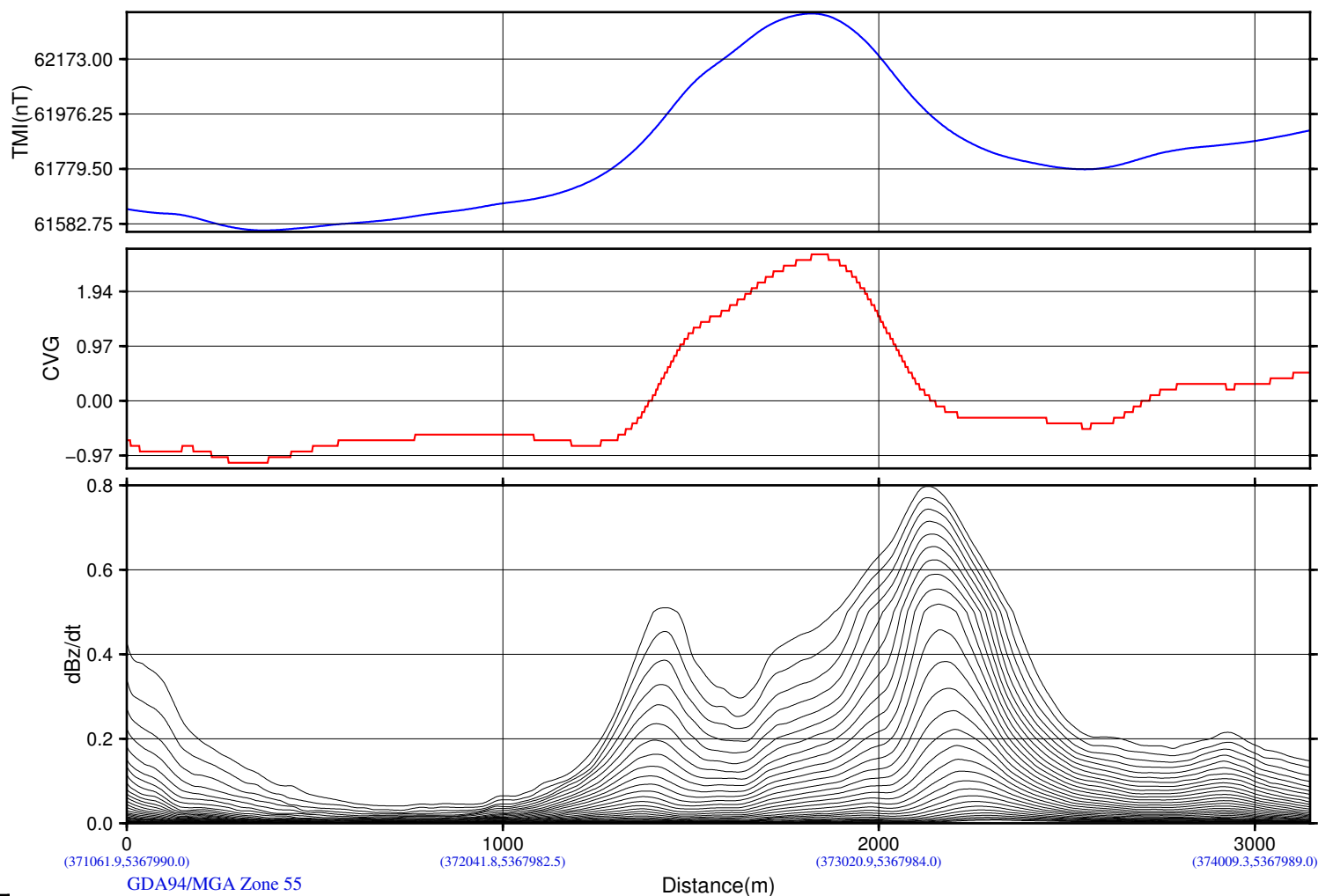
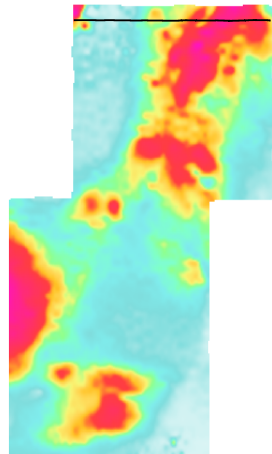

CVG of RTP_TMI

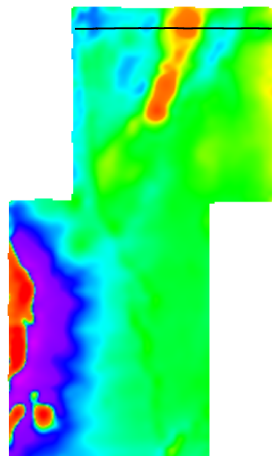

dB/dt Decay Constant (Tau)

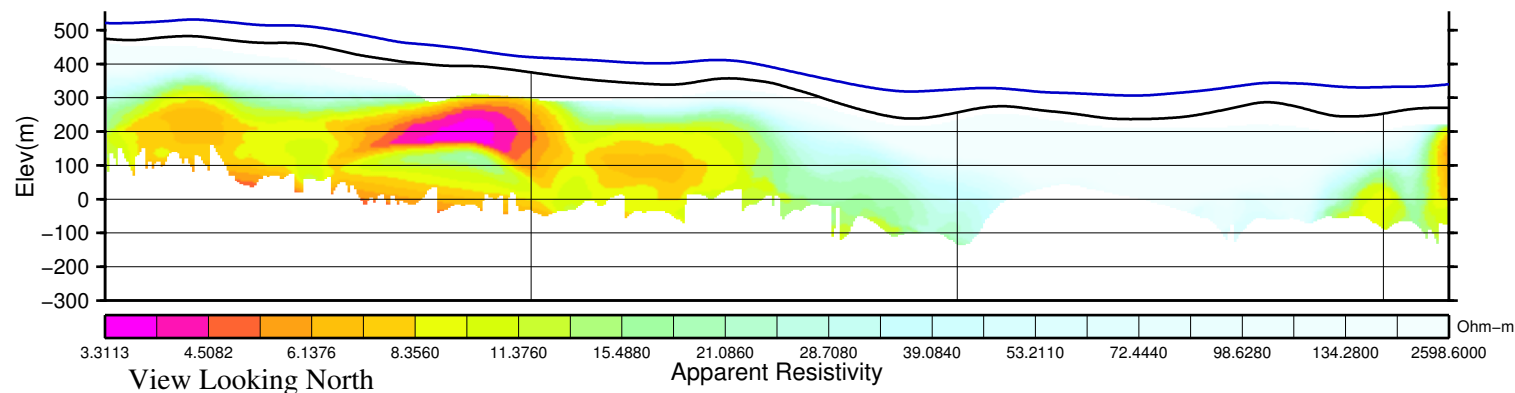
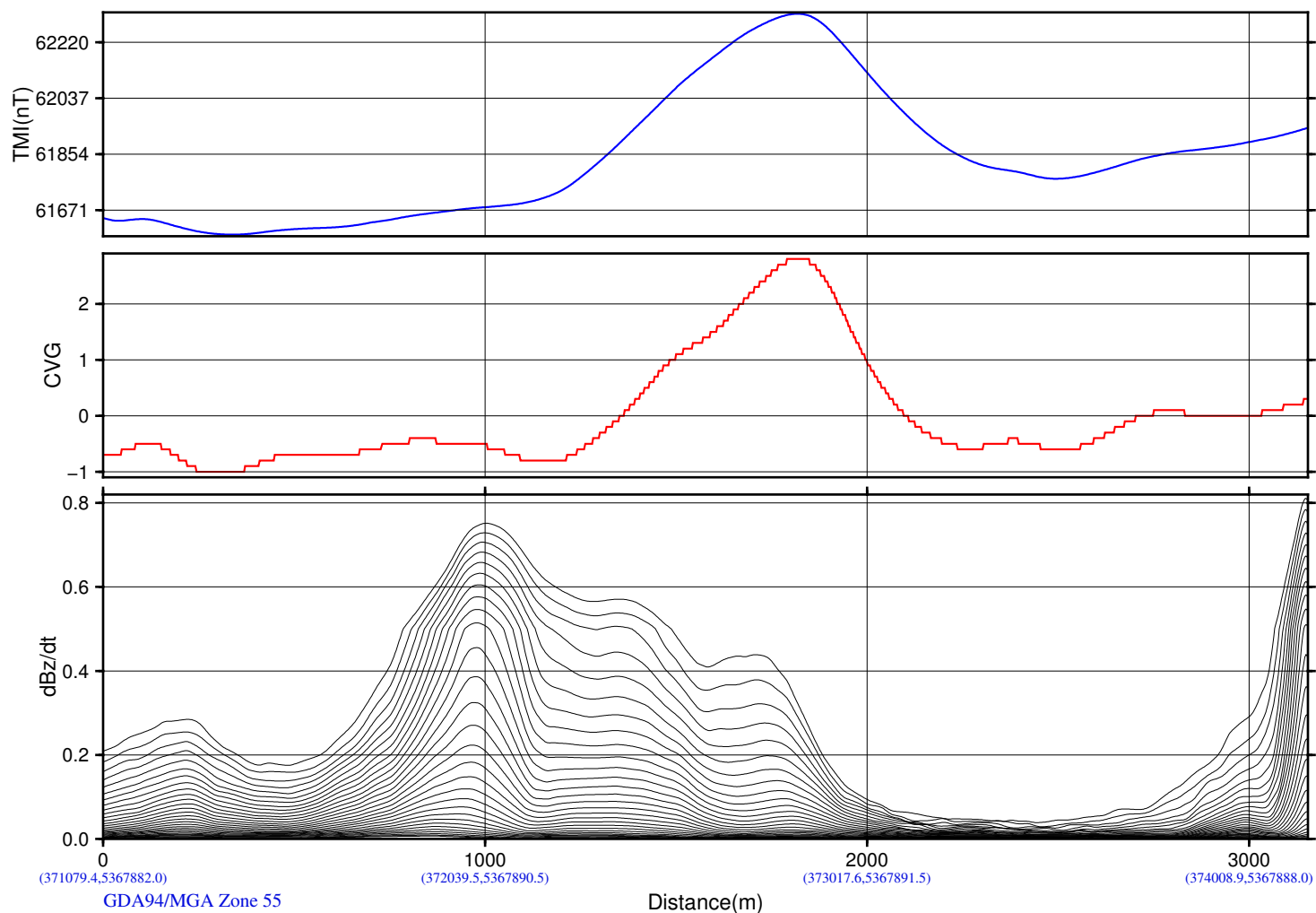
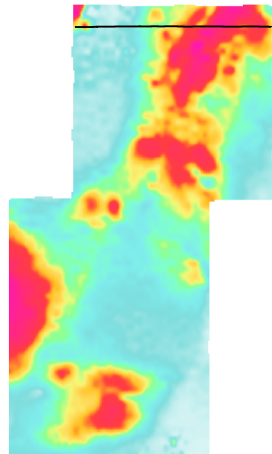

Yunnan Tin Australia TDK Resources Ltd
EL22 2010
Tullah, Tasmania, Australia

Geotech VTEM System
Job Number: AA1362
Resistivity Depth Image (RDI)
Flown by Geotech Airborne Pty Ltd.
Processed by Geotech Ltd.
245 Industrial Parkway North
Aurora, Ontario, Canada L4G 4C4
WWW.GEOTECH.CA

2014/ 2/10

CVG of RTP_TMI

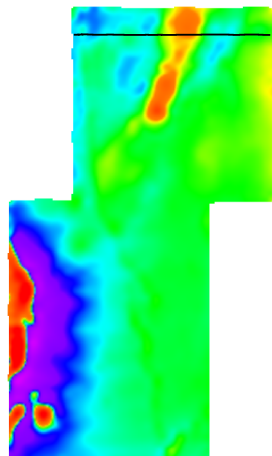

dB/dt Decay Constant (Tau)

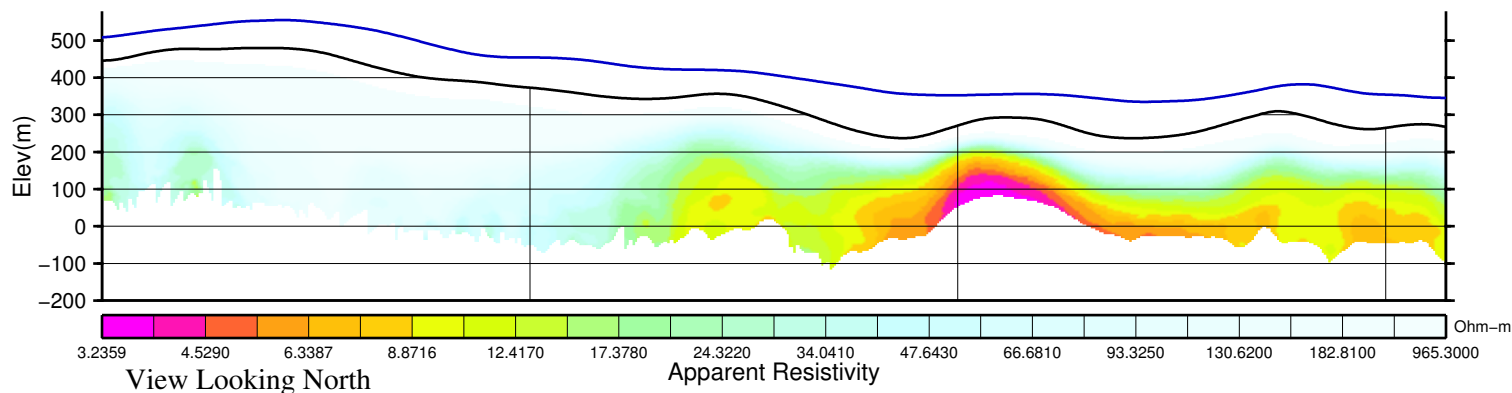
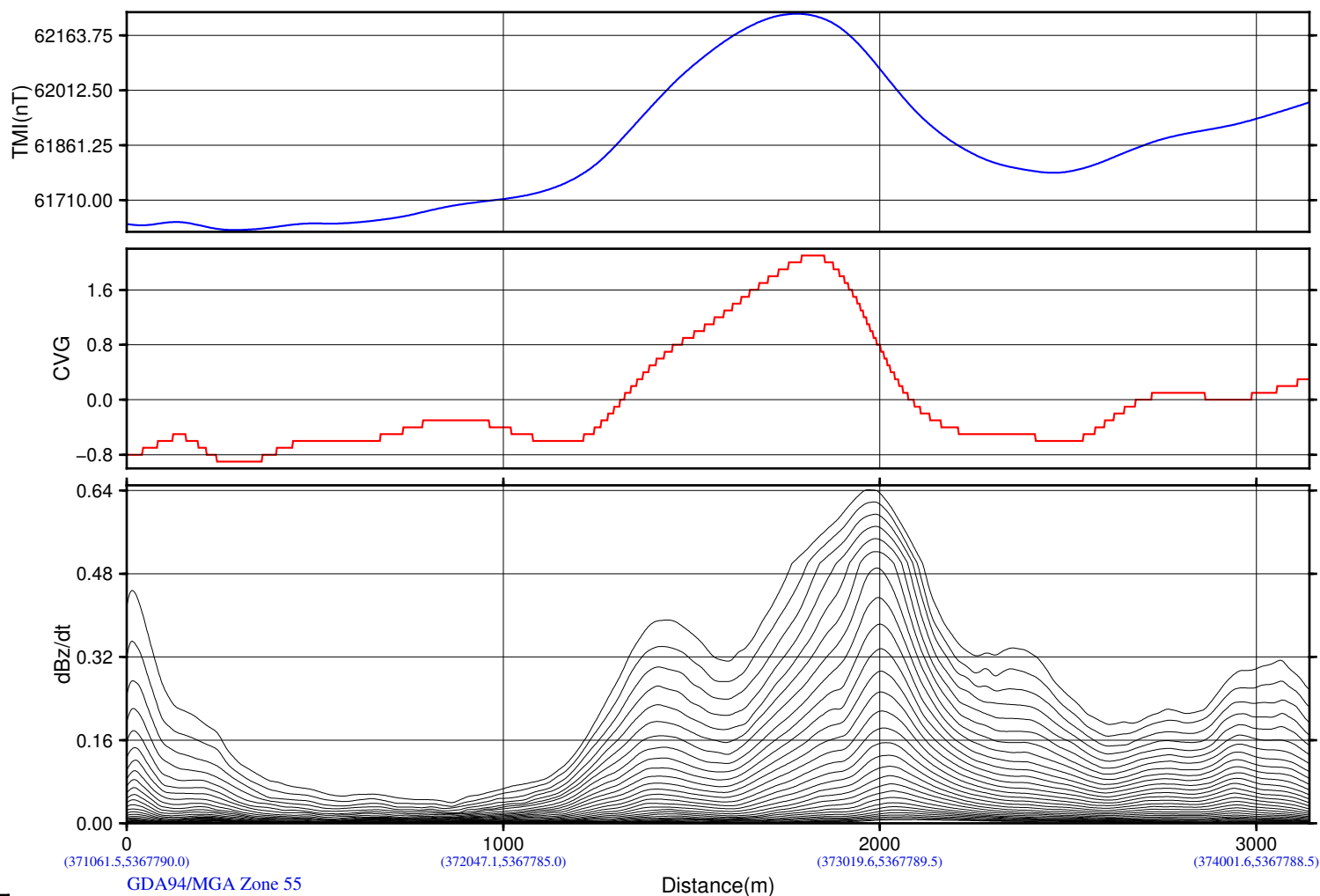
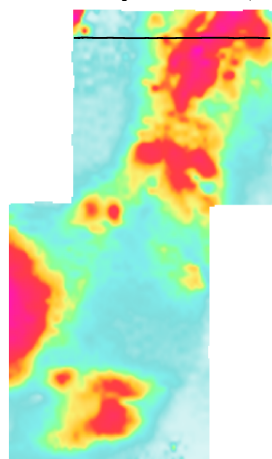

CVG of RTP_TMI

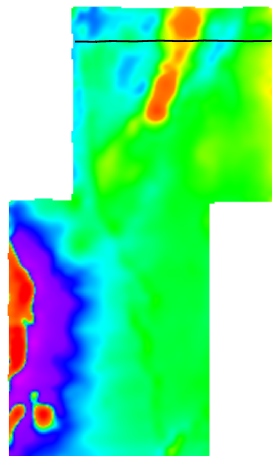

dB/dt Decay Constant (Tau)

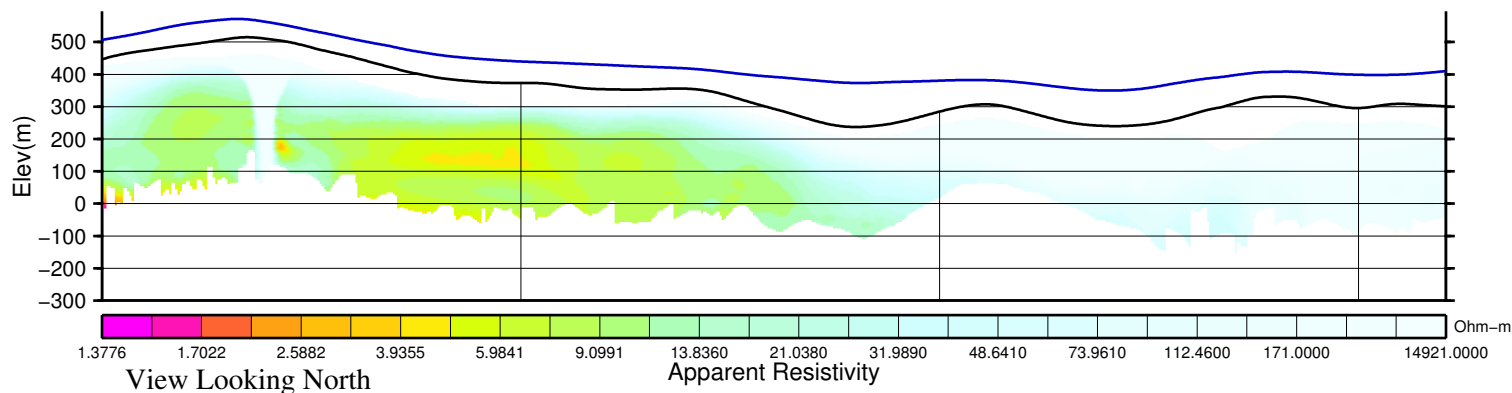
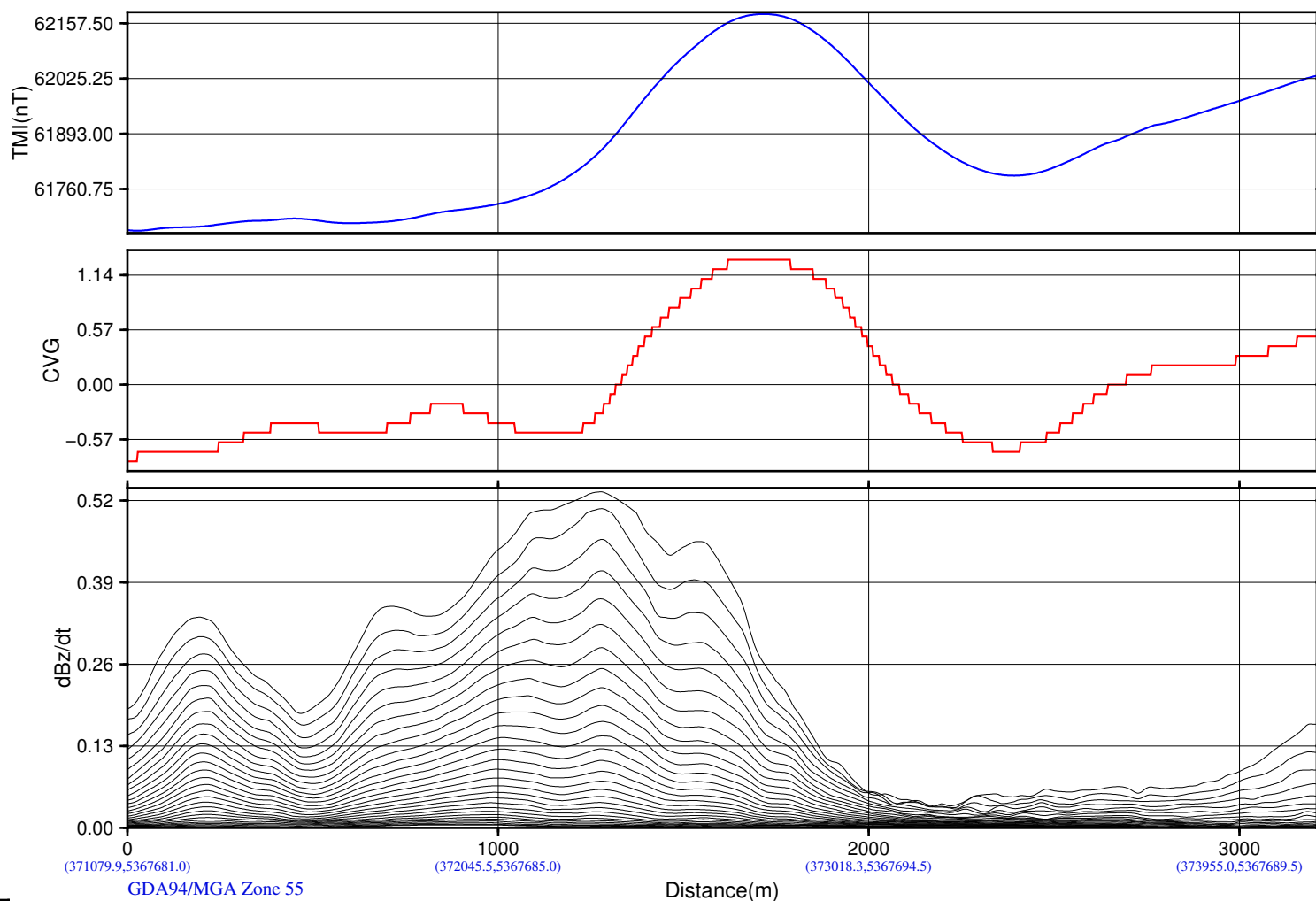
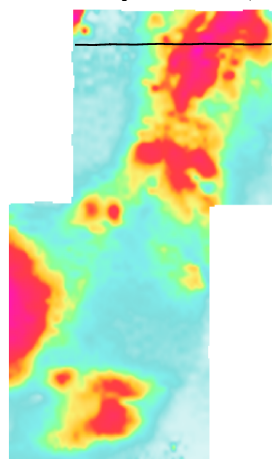

Yunnan Tin Australia TDK Resources Ltd
EL22 2010
Tullah, Tasmania, Australia

Geotech VTEM System
Job Number: AA1362
Resistivity Depth Image (RDI)
Flown by Geotech Airborne Pty Ltd.
Processed by Geotech Ltd.
245 Industrial Parkway North
Aurora, Ontario, Canada L4G 4C4
WWW.GEOTECH.CA

2014/ 2/10

CVG of RTP_TMI

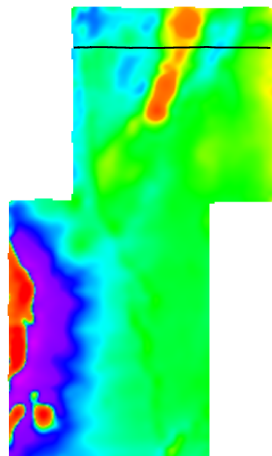

dB/dt Decay Constant (Tau)

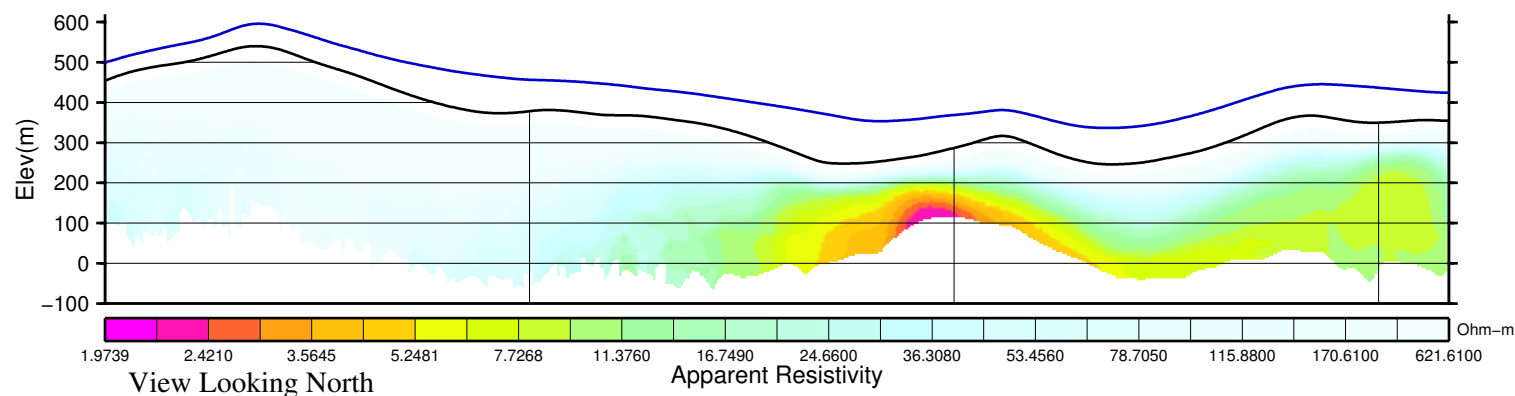
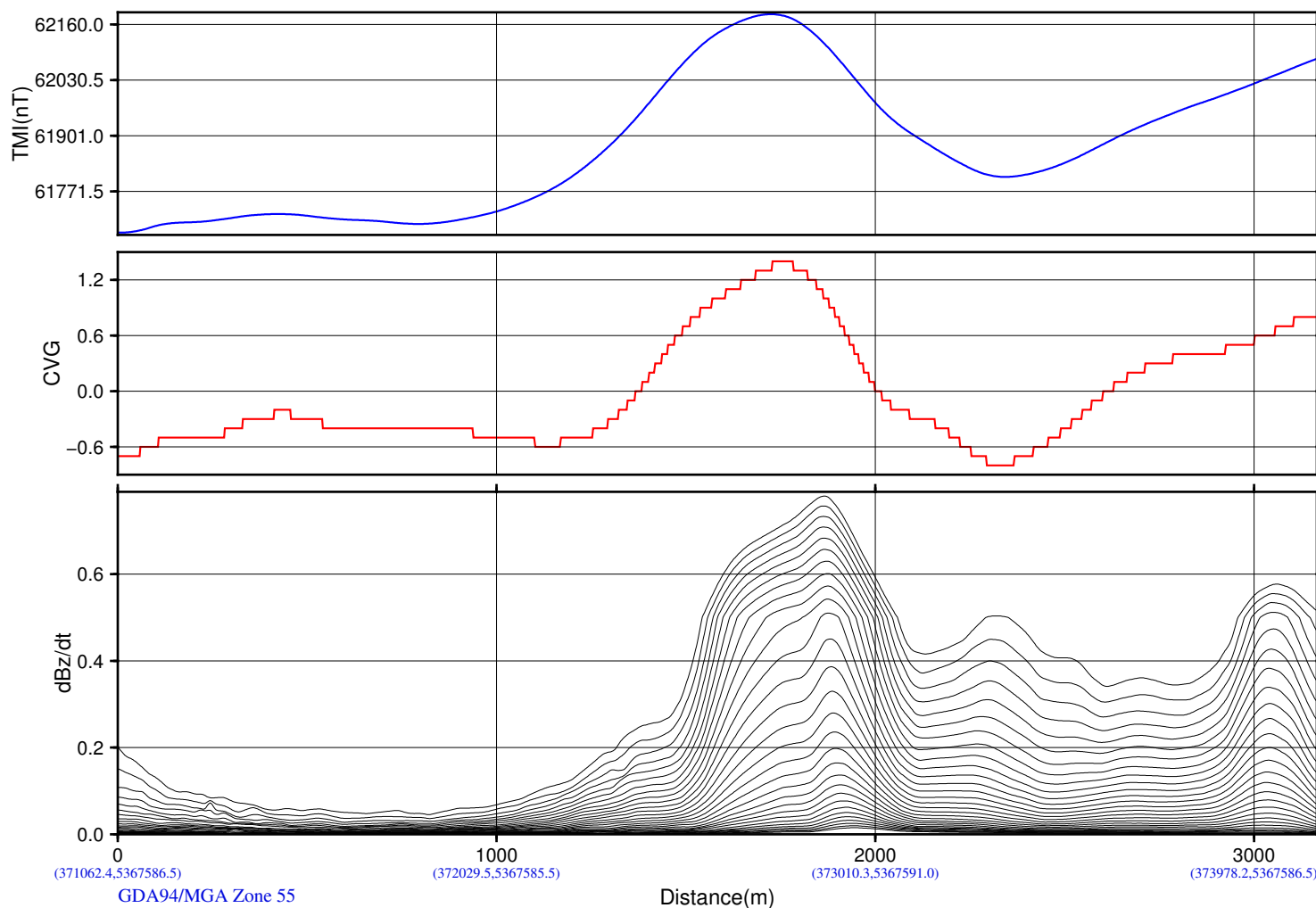
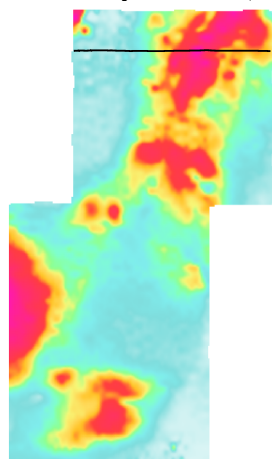

View Looking North

Apparent Resistivity

Ohm-m

CVG of RTP_TMI

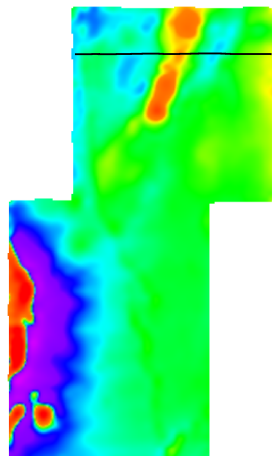

dB/dt Decay Constant (Tau)

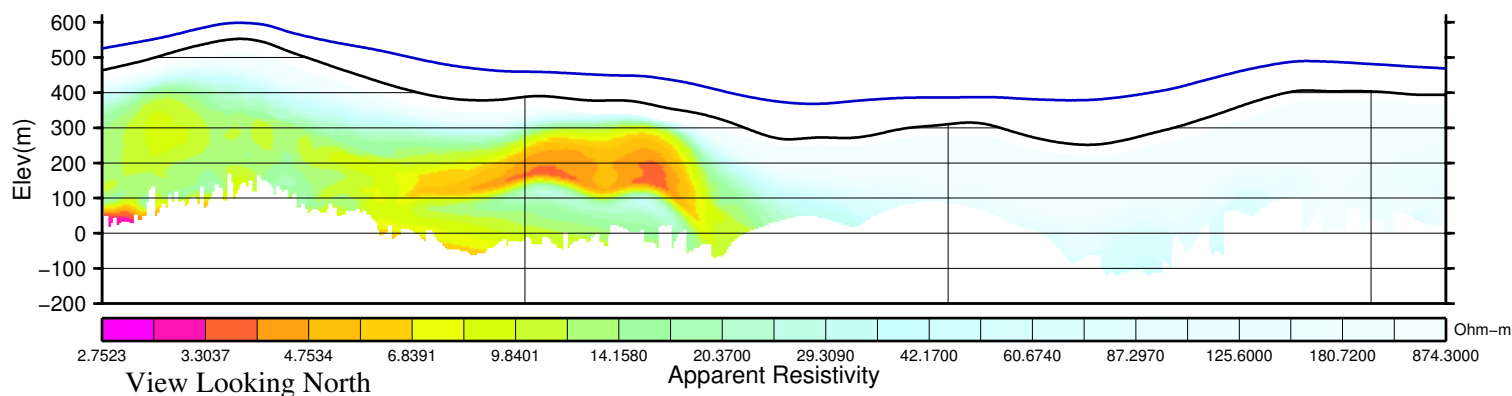
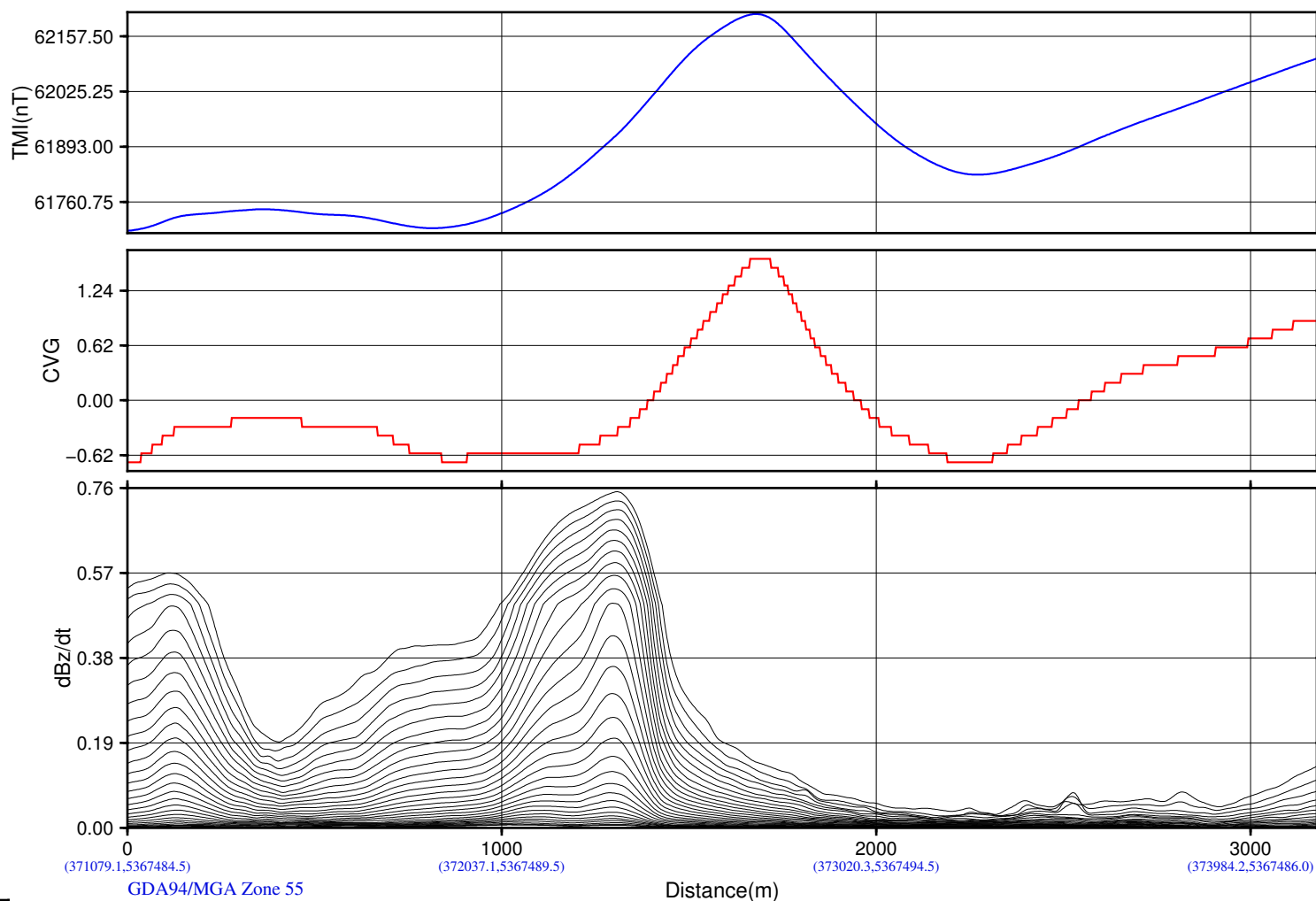
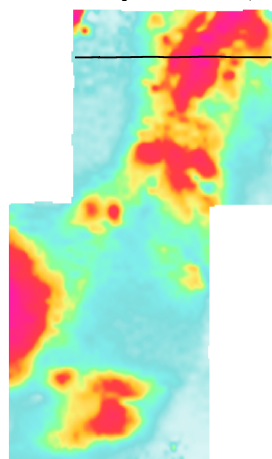

Yunnan Tin Australia TDK Resources Ltd
EL22 2010
Tullah, Tasmania, Australia

Geotech VTEM System
Job Number: AA1362
Resistivity Depth Image (RDI)
Flown by Geotech Airborne Pty Ltd.
Processed by Geotech Ltd.
245 Industrial Parkway North
Aurora, Ontario, Canada L4G 4C4
WWW.GEOTECH.CA

2014/ 2/10

CVG of RTP_TMI

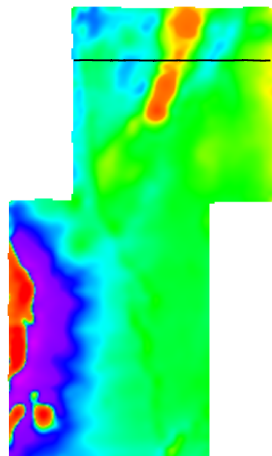

dB/dt Decay Constant (Tau)

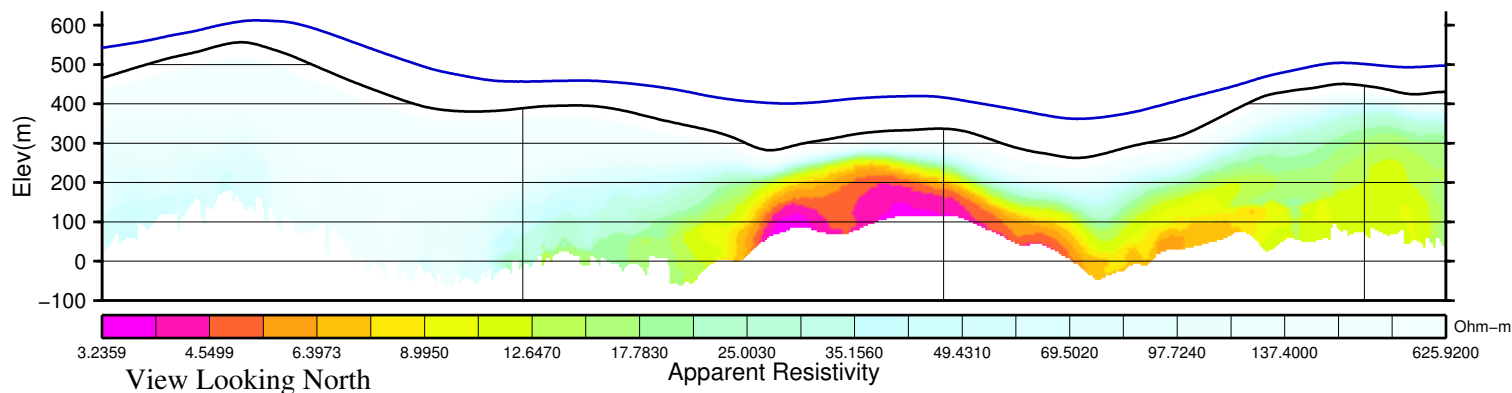
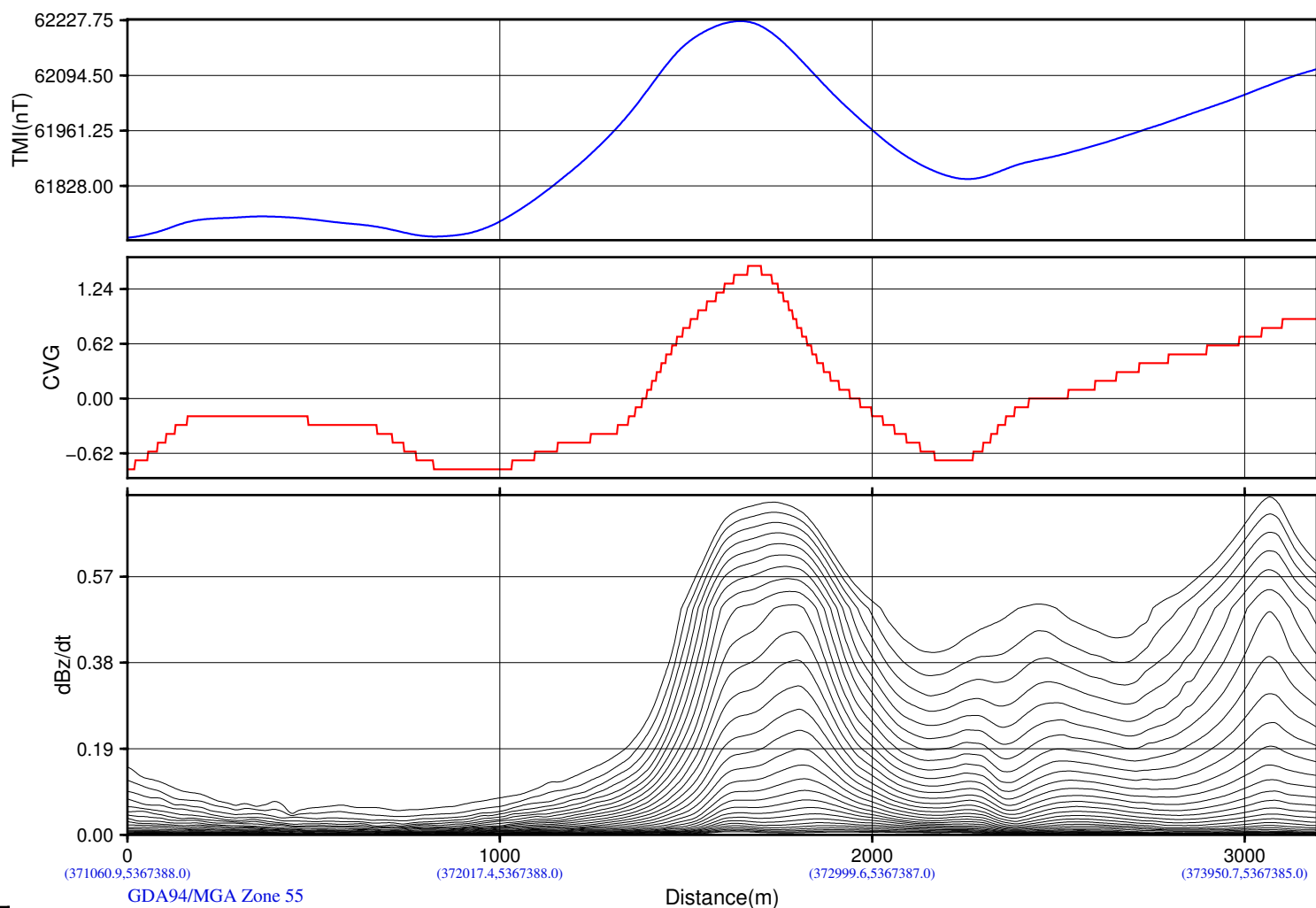
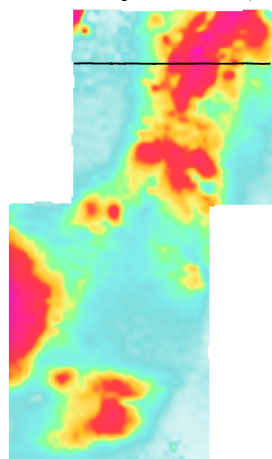

CVG of RTP_TMI

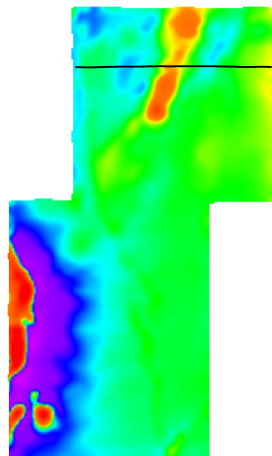

dB/dt Decay Constant (Tau)

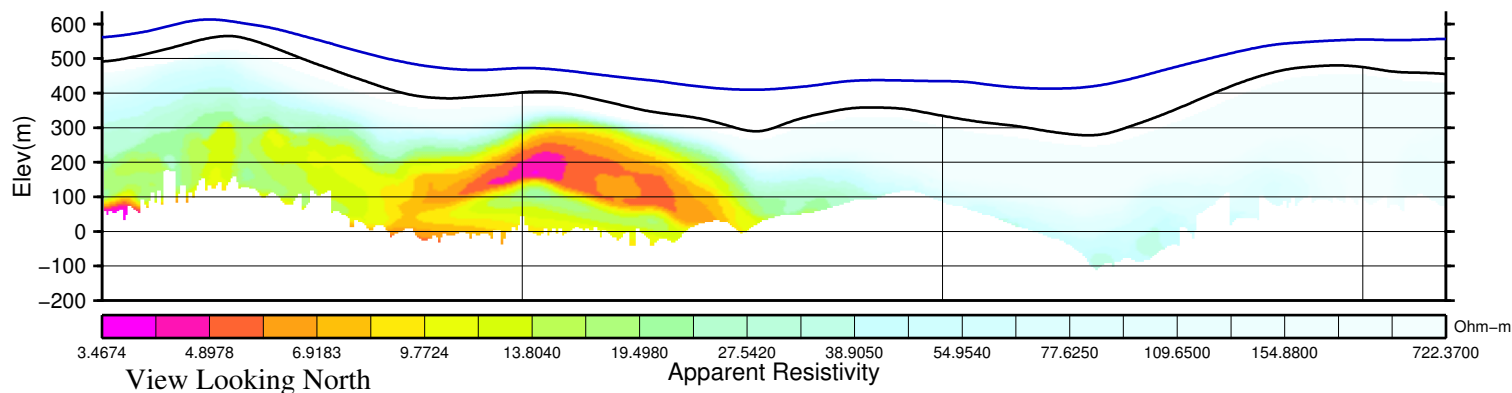
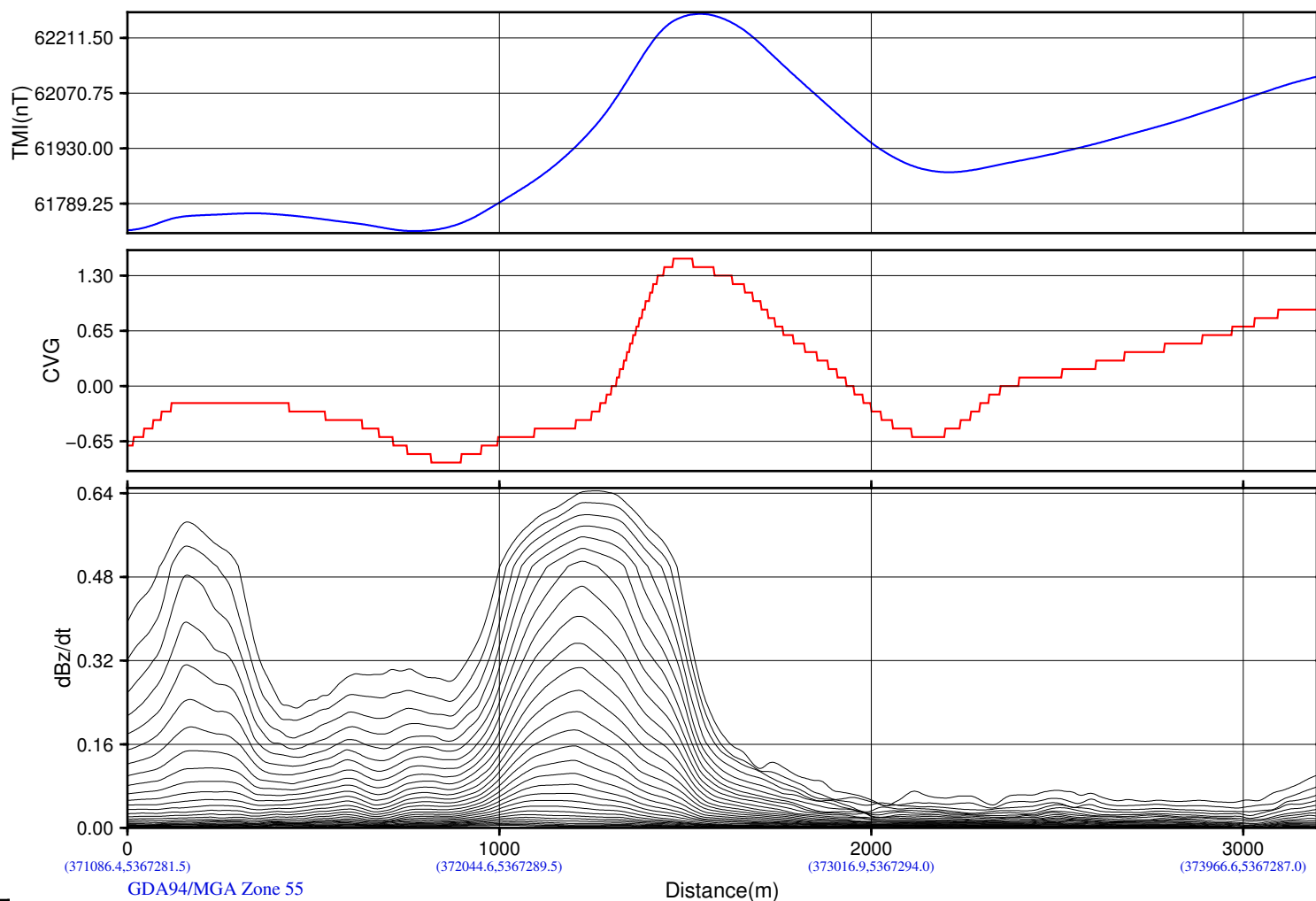
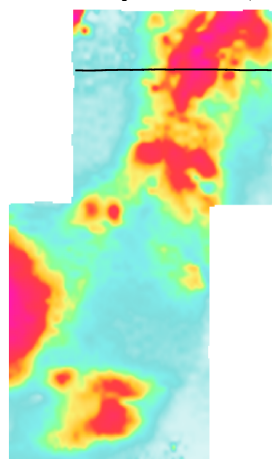

Yunnan Tin Australia TDK Resources Ltd
EL22 2010
Tullah, Tasmania, Australia

Geotech VTEM System
Job Number: AA1362
Resistivity Depth Image (RDI)
Flown by Geotech Airborne Pty Ltd.
Processed by Geotech Ltd.
245 Industrial Parkway North
Aurora, Ontario, Canada L4G 4C4
WWW.GEOTECH.CA

2014/ 2/10

CVG of RTP_TMI

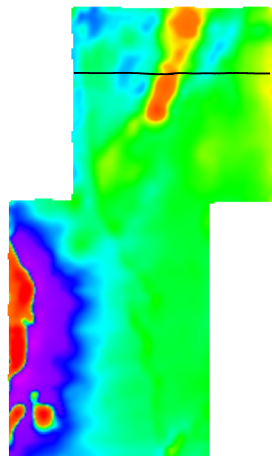

dB/dt Decay Constant (Tau)

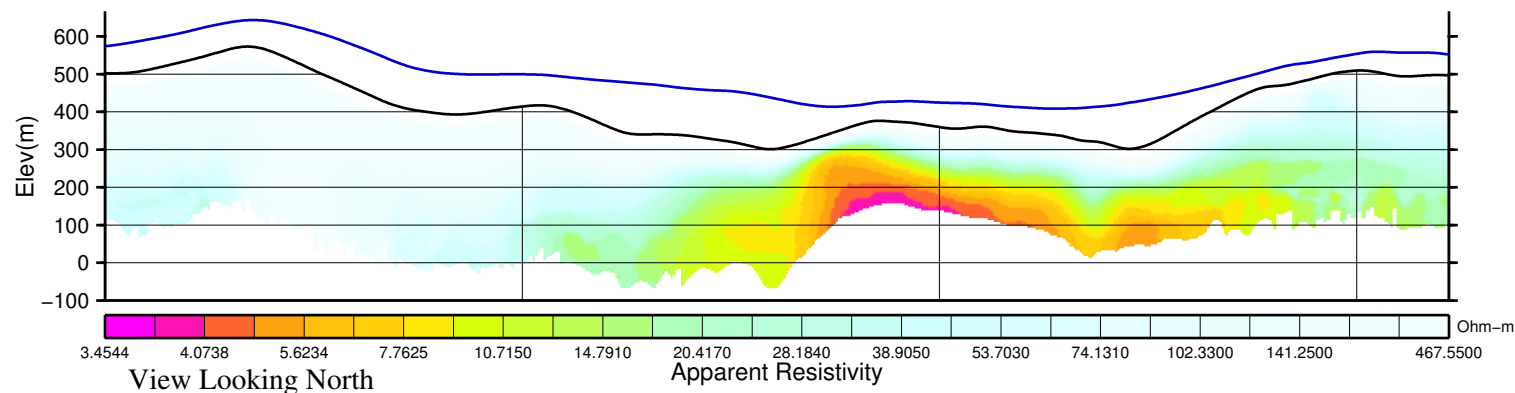
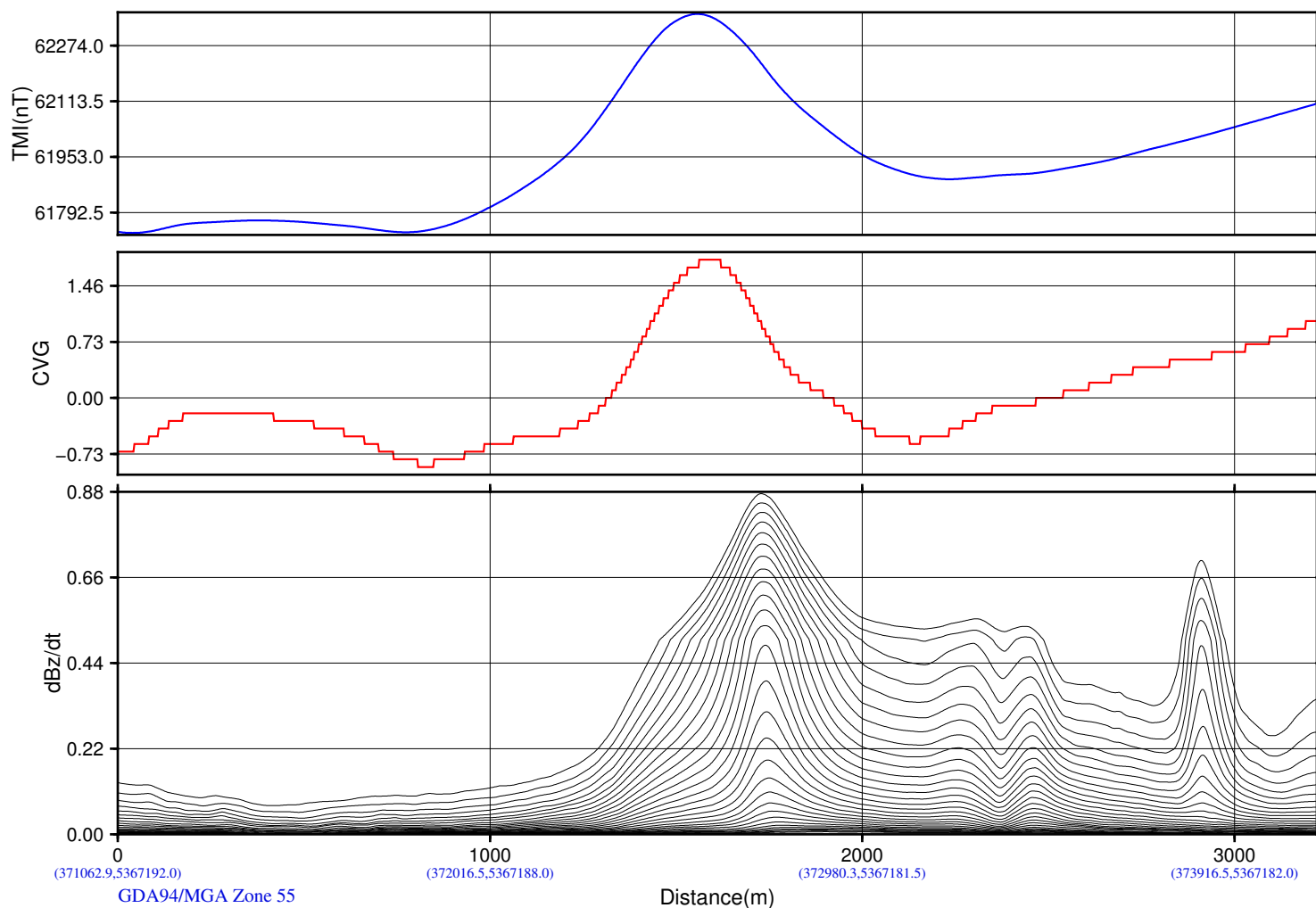
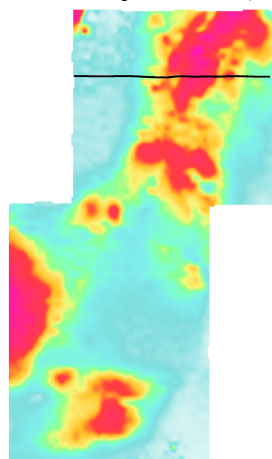

Yunnan Tin Australia TDK Resources Ltd
EL22 2010
Tullah, Tasmania, Australia

Geotech VTEM System
Job Number: AA1362
Resistivity Depth Image (RDI)
Flown by Geotech Airborne Pty Ltd.
Processed by Geotech Ltd.
245 Industrial Parkway North
Aurora, Ontario, Canada L4G 4C4
WWW.GEOTECH.CA

2014/ 2/10

CVG of RTP_TMI

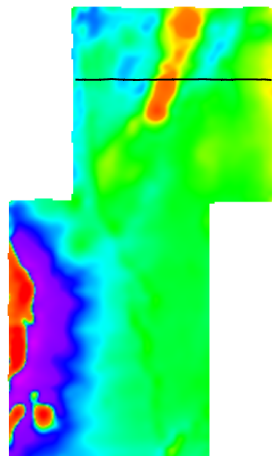

dB/dt Decay Constant (Tau)

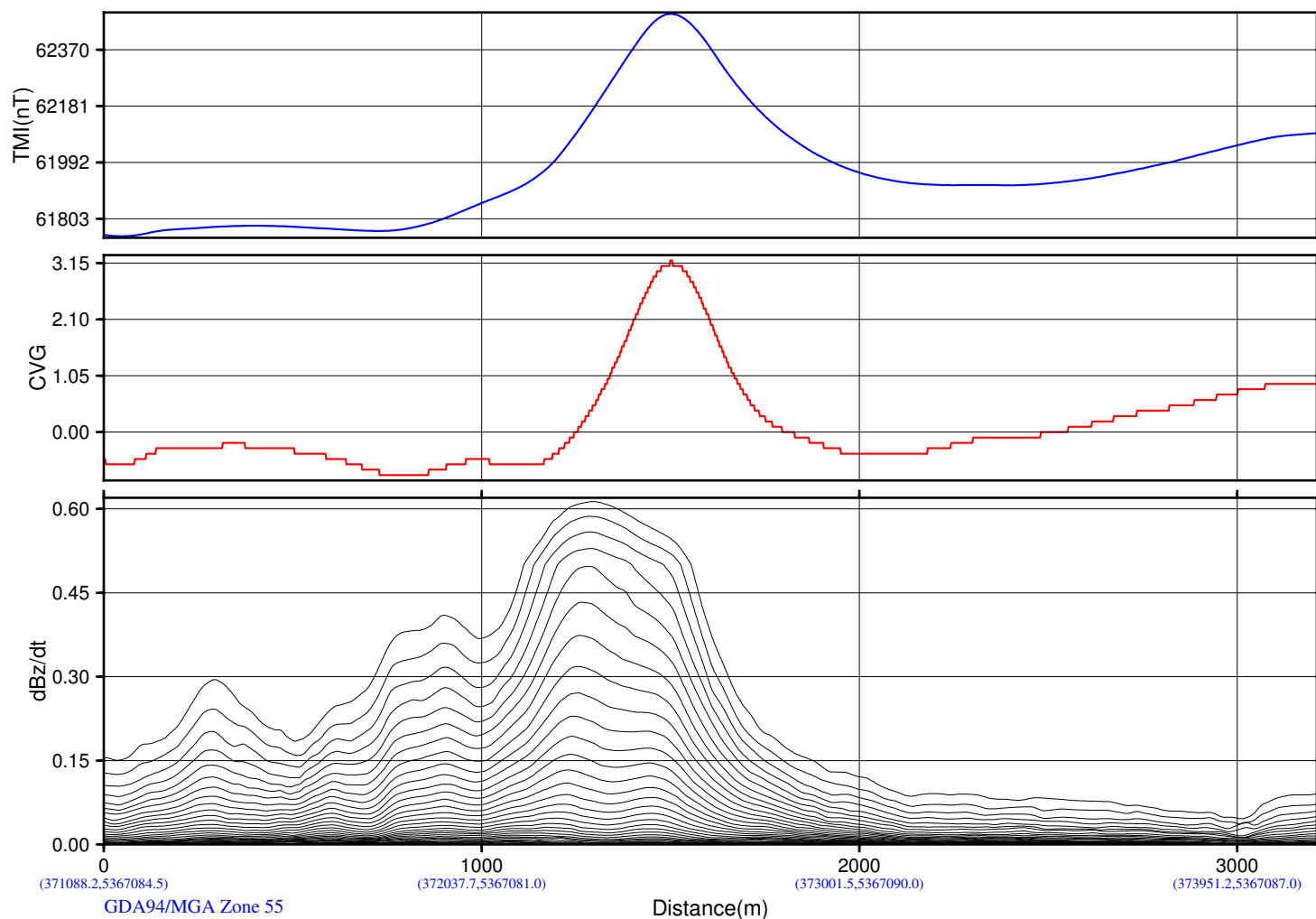
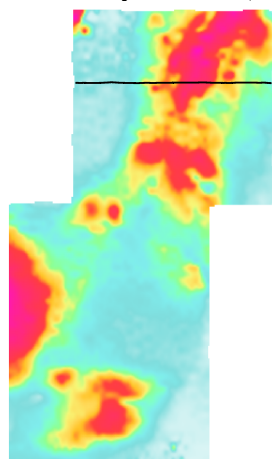

(371088.2, 5367084.5)

(372037.7, 5367081.0)

(373001.5, 5367090.0)

(373951.2, 5367087.0)

GDA94/MGA Zone 55

Distance(m)

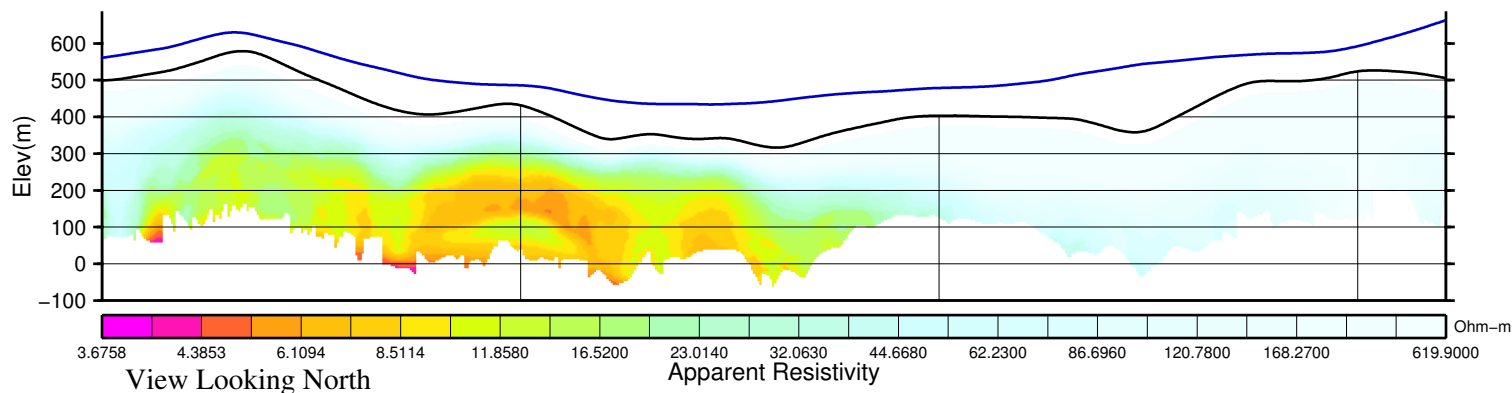

3.6758

4.3853

6.1094

8.5114

11.8580

16.5200

23.0140

32.0630

44.6680

62.2300

86.6960

120.7800

168.2700

619.9000

View Looking North

Apparent Resistivity

Ohm-m

Yunnan Tin Australia TDK Resources Ltd
EL22 2010
Tullah, Tasmania, Australia

Geotech VTEM System
Job Number: AA1362
Resistivity Depth Image (RDI)
Flown by Geotech Airborne Pty Ltd.
Processed by Geotech Ltd.
245 Industrial Parkway North
Aurora, Ontario, Canada L4G 4C4
WWW.GEOTECH.CA

2014/ 2/10

CVG of RTP_TMI

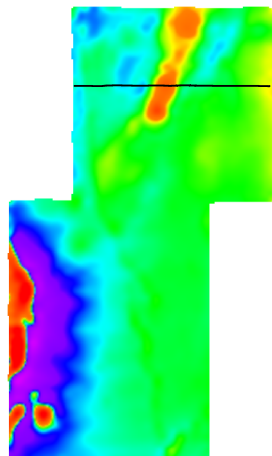

dB/dt Decay Constant (Tau)

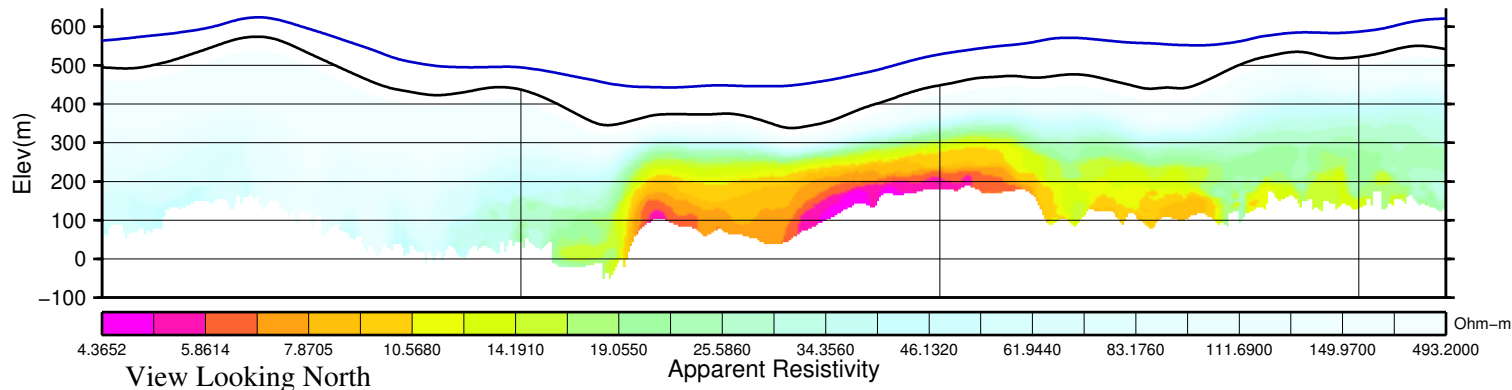
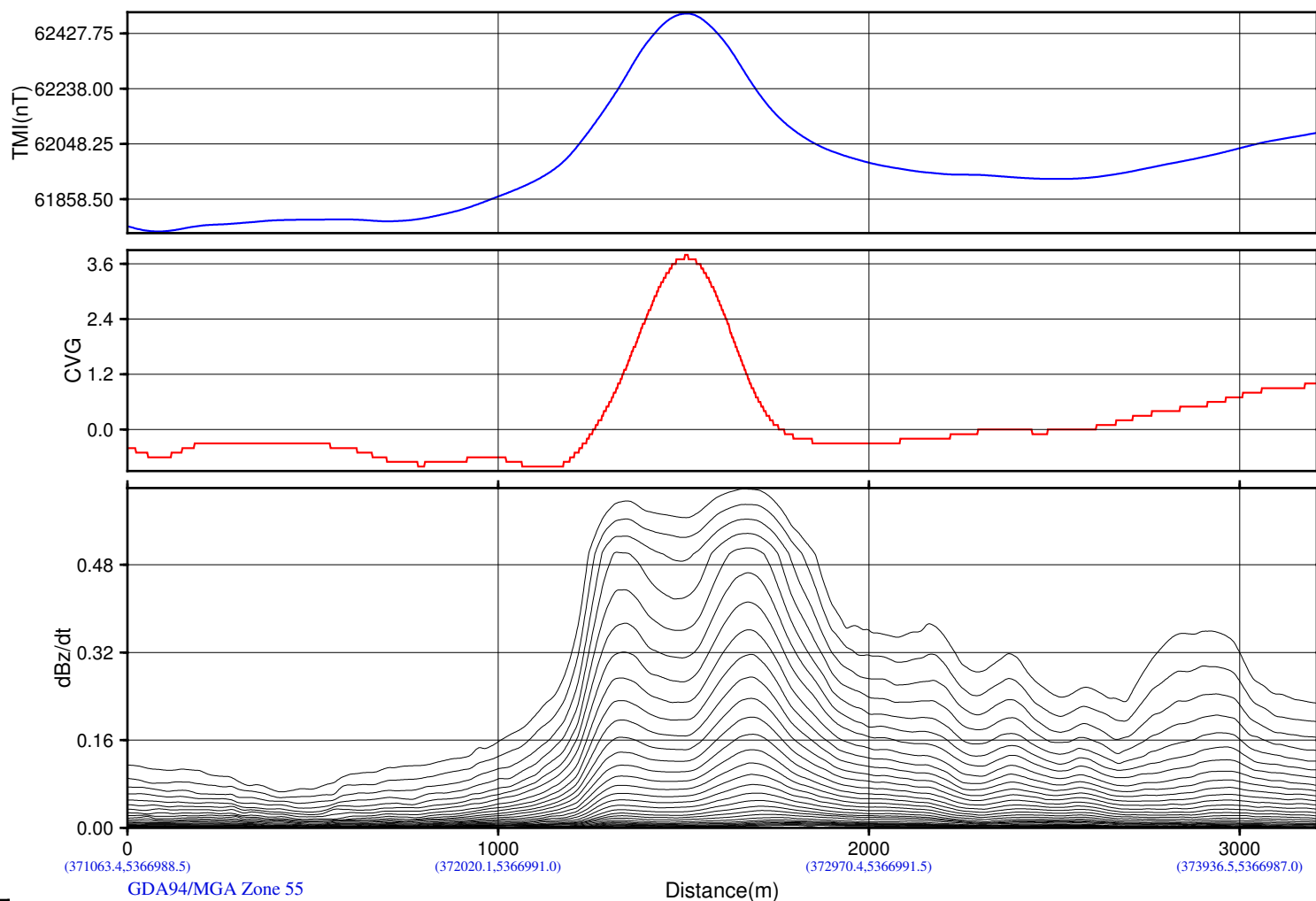
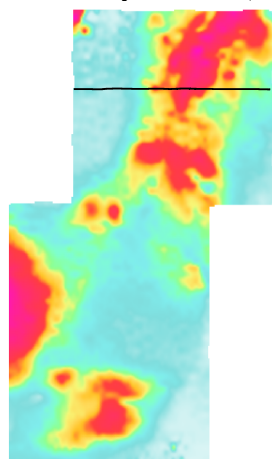

CVG of RTP_TMI

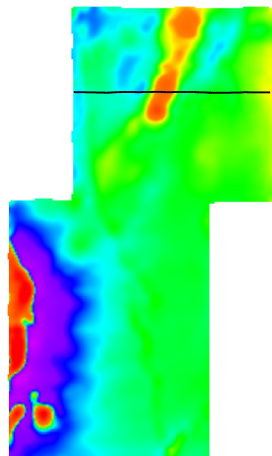

dB/dt Decay Constant (Tau)

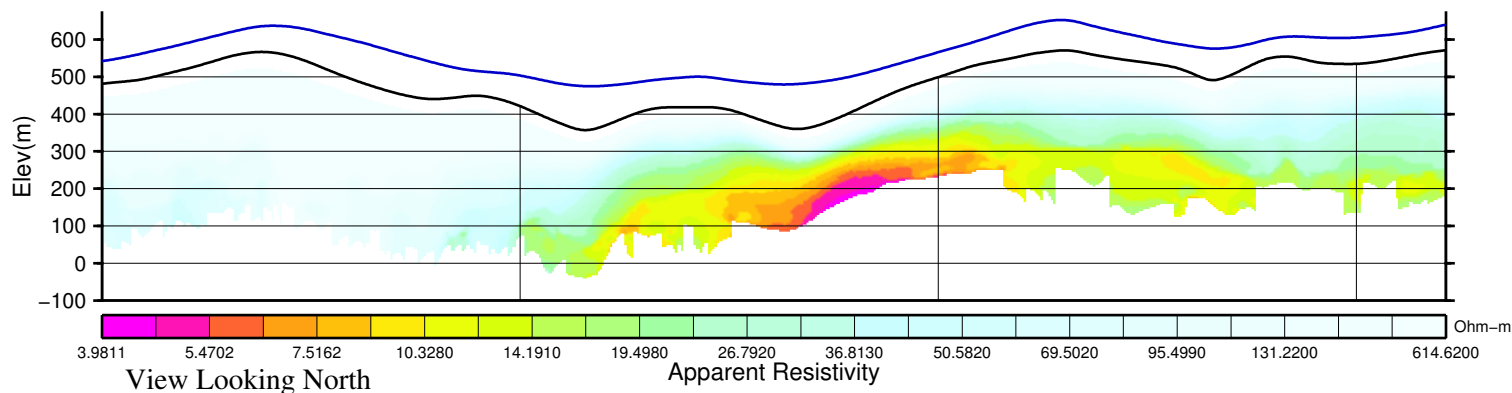
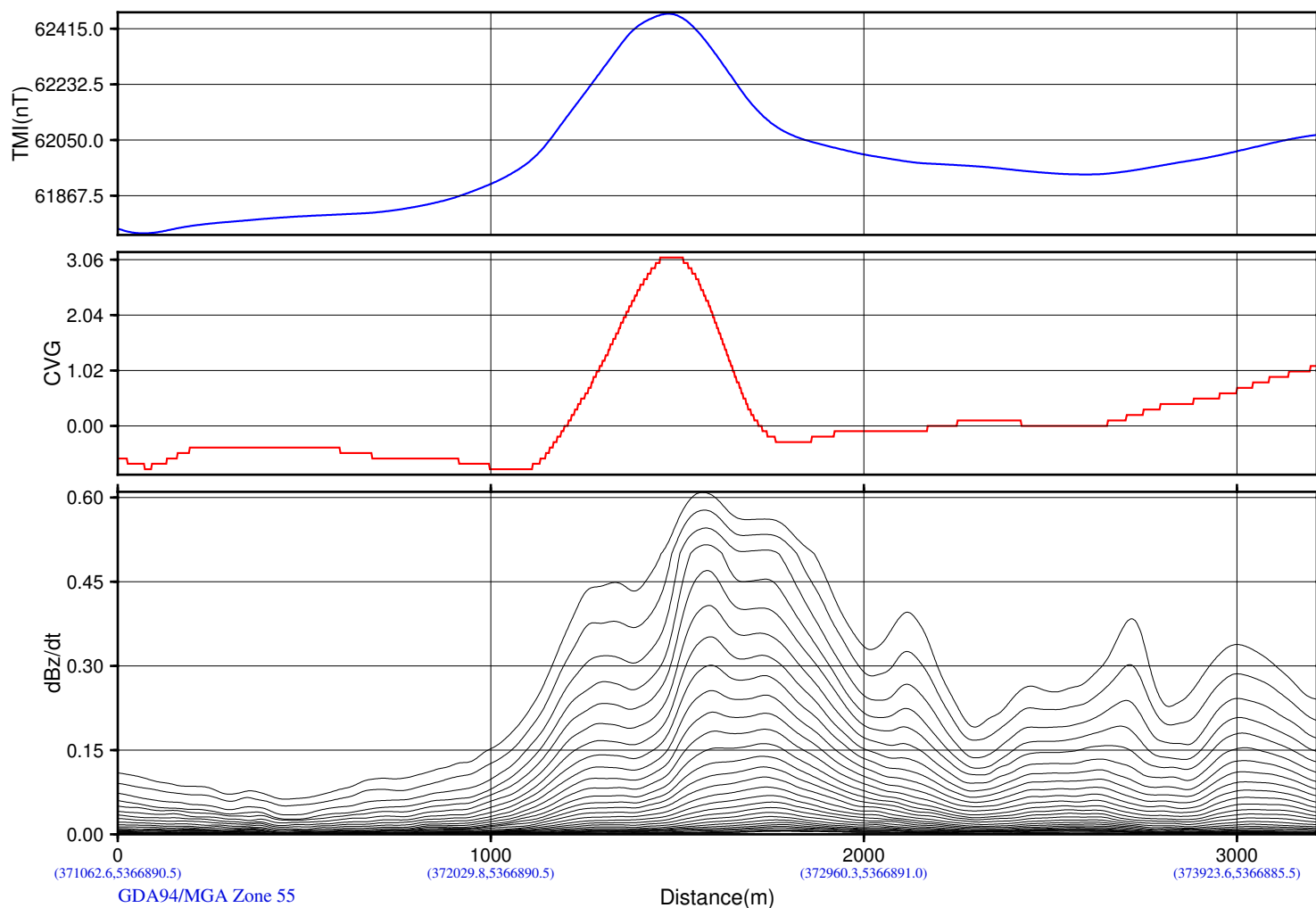
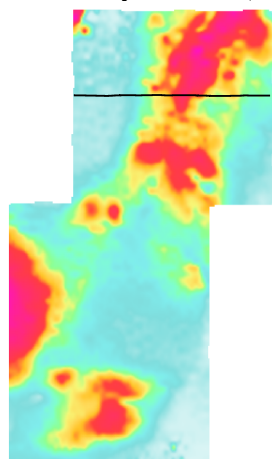

CVG of RTP_TMI

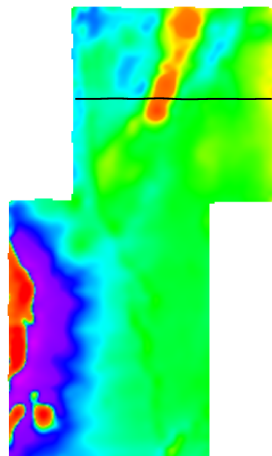

dB/dt Decay Constant (Tau)

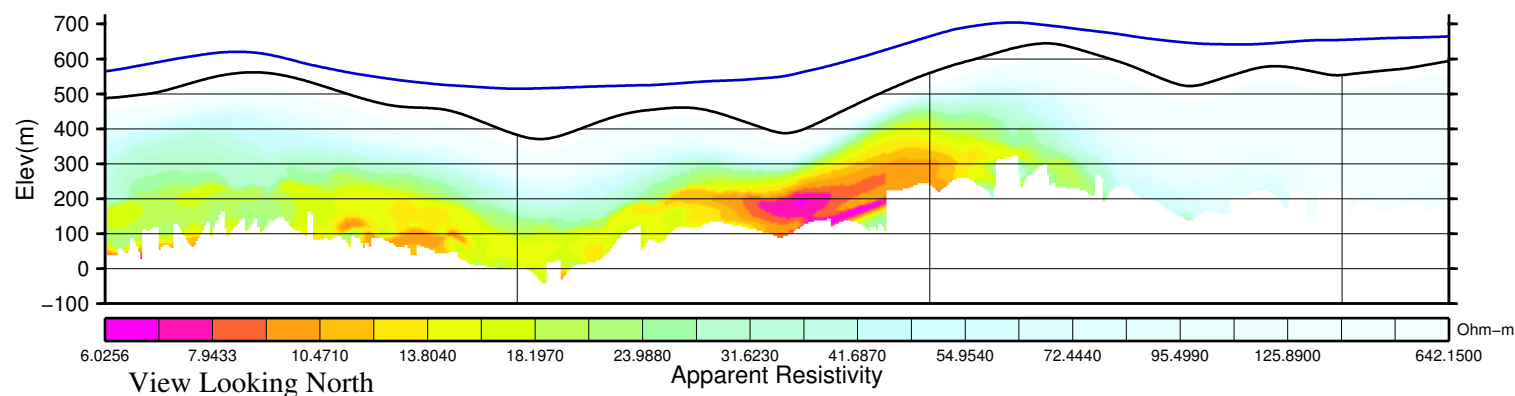
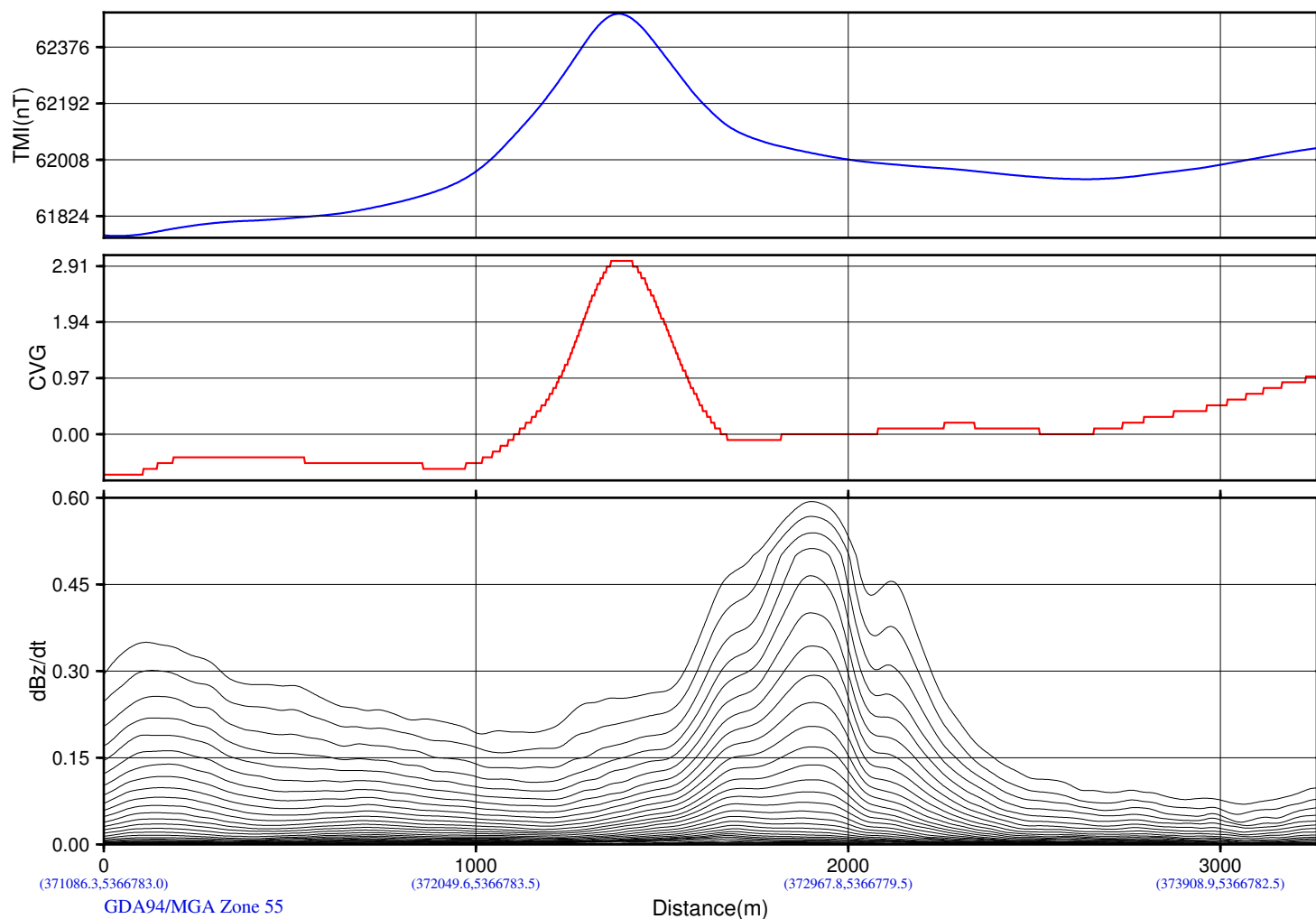
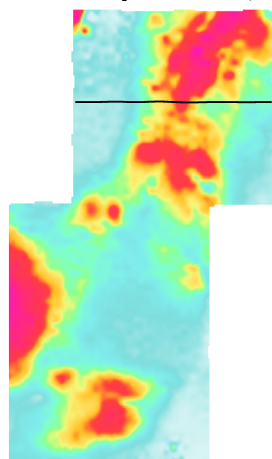

CVG of RTP_TMI

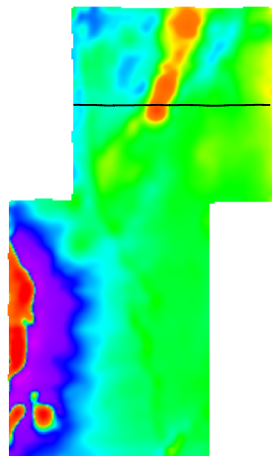

dB/dt Decay Constant (Tau)

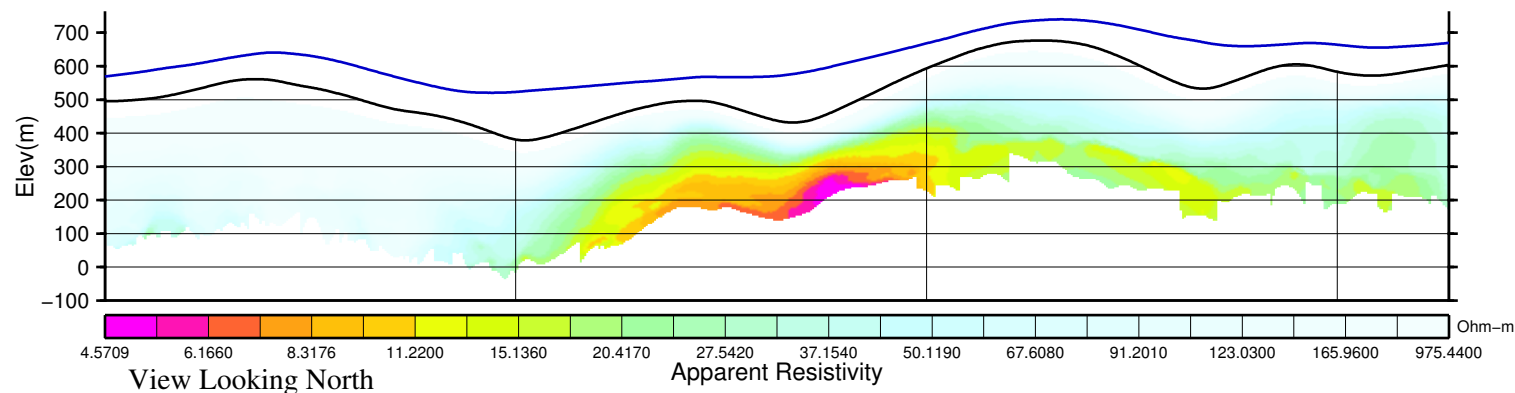
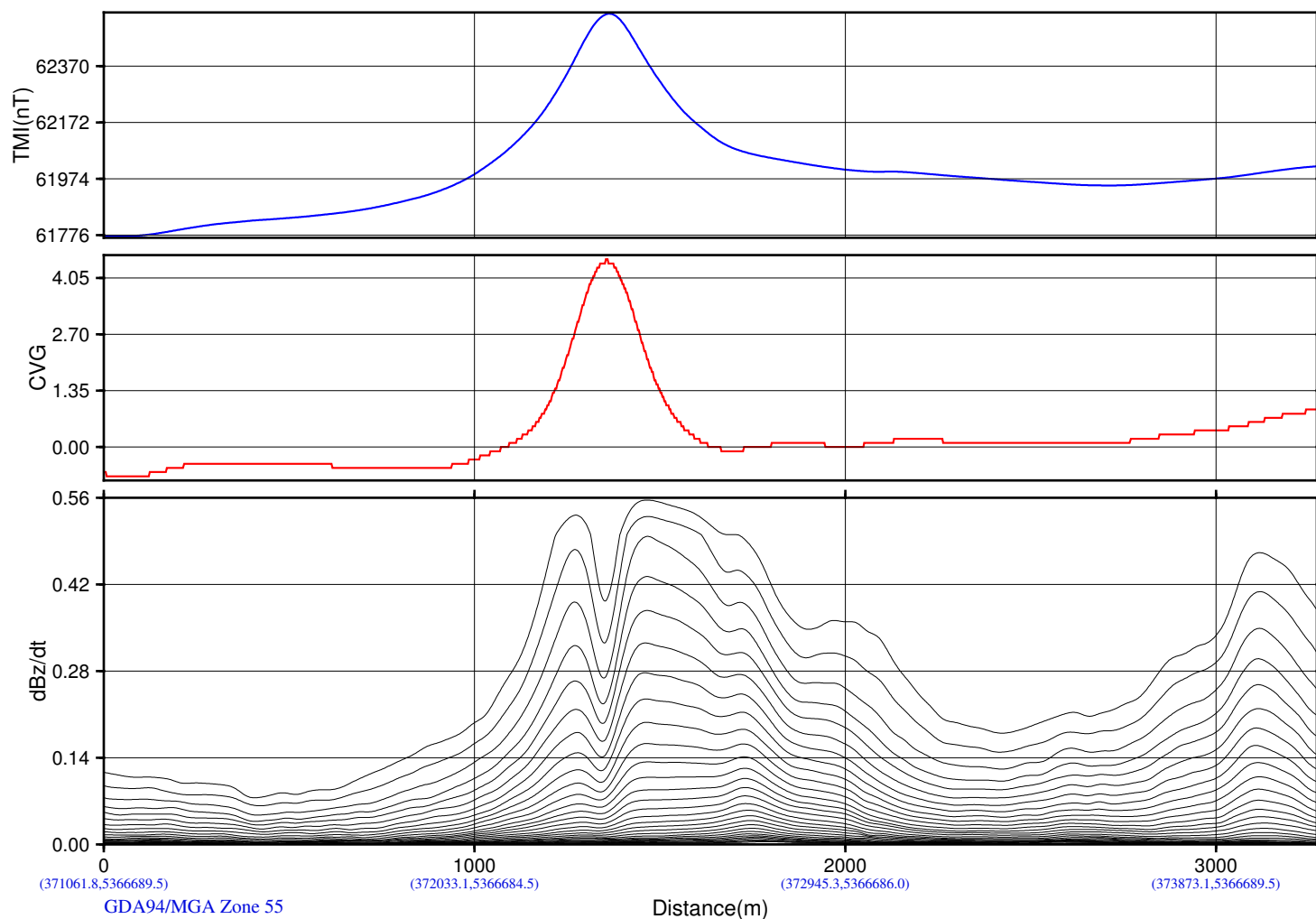
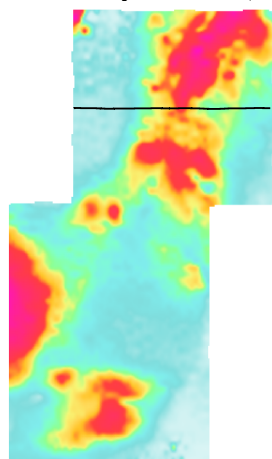

CVG of RTP_TMI

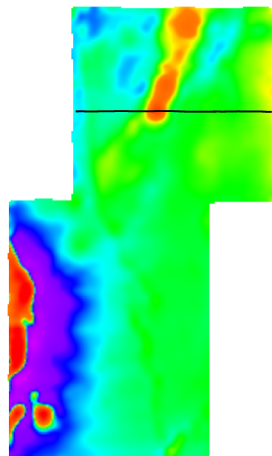

dB/dt Decay Constant (Tau)

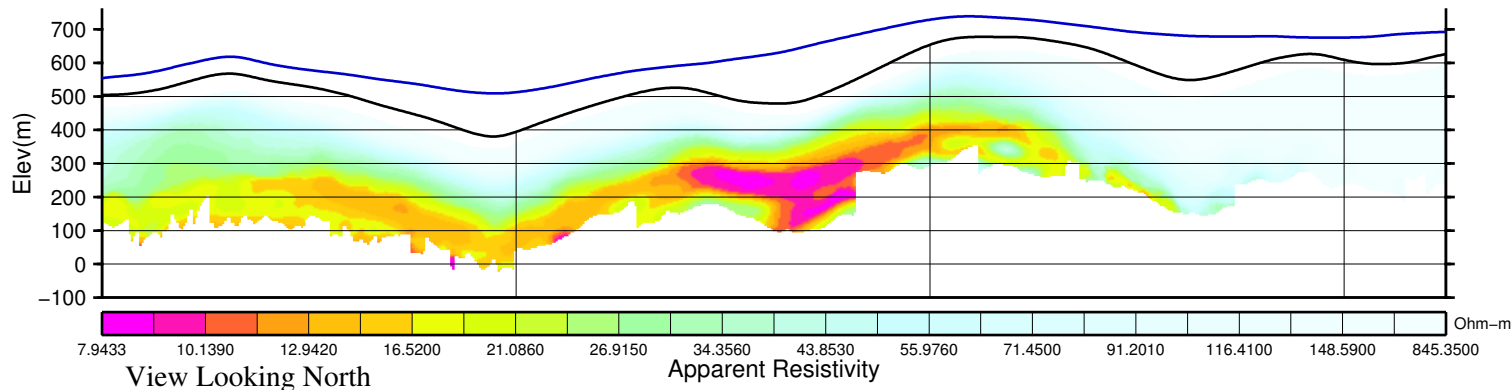
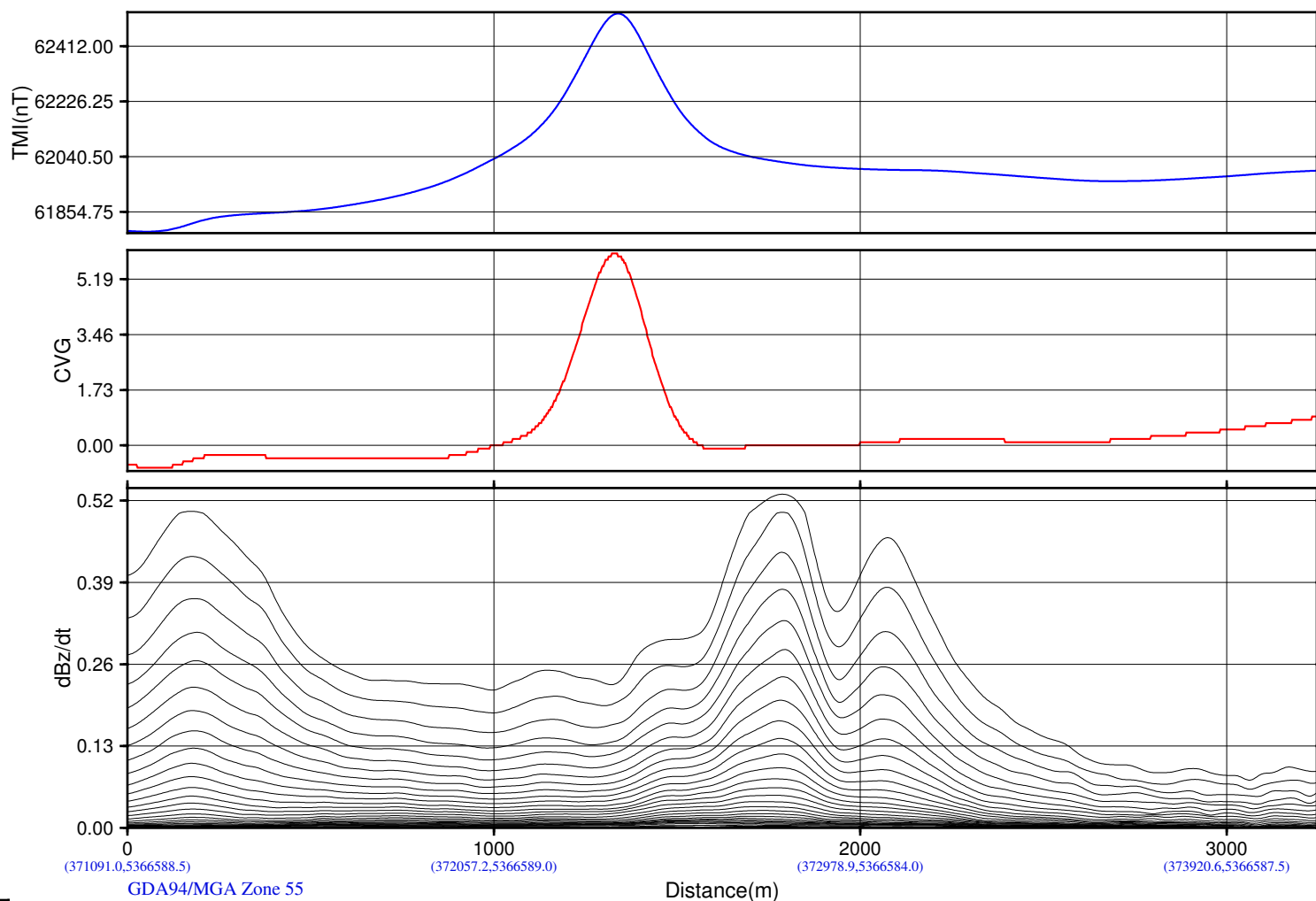
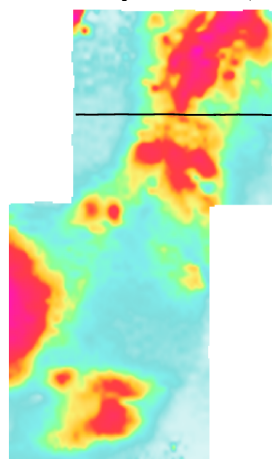

CVG of RTP_TMI

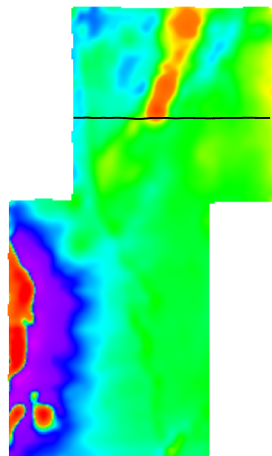

dB/dt Decay Constant (Tau)

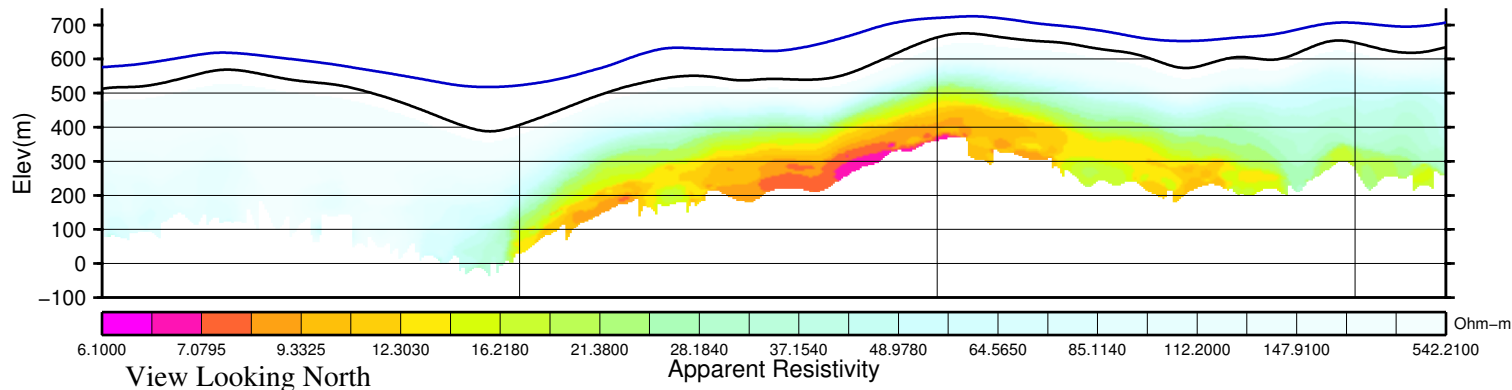
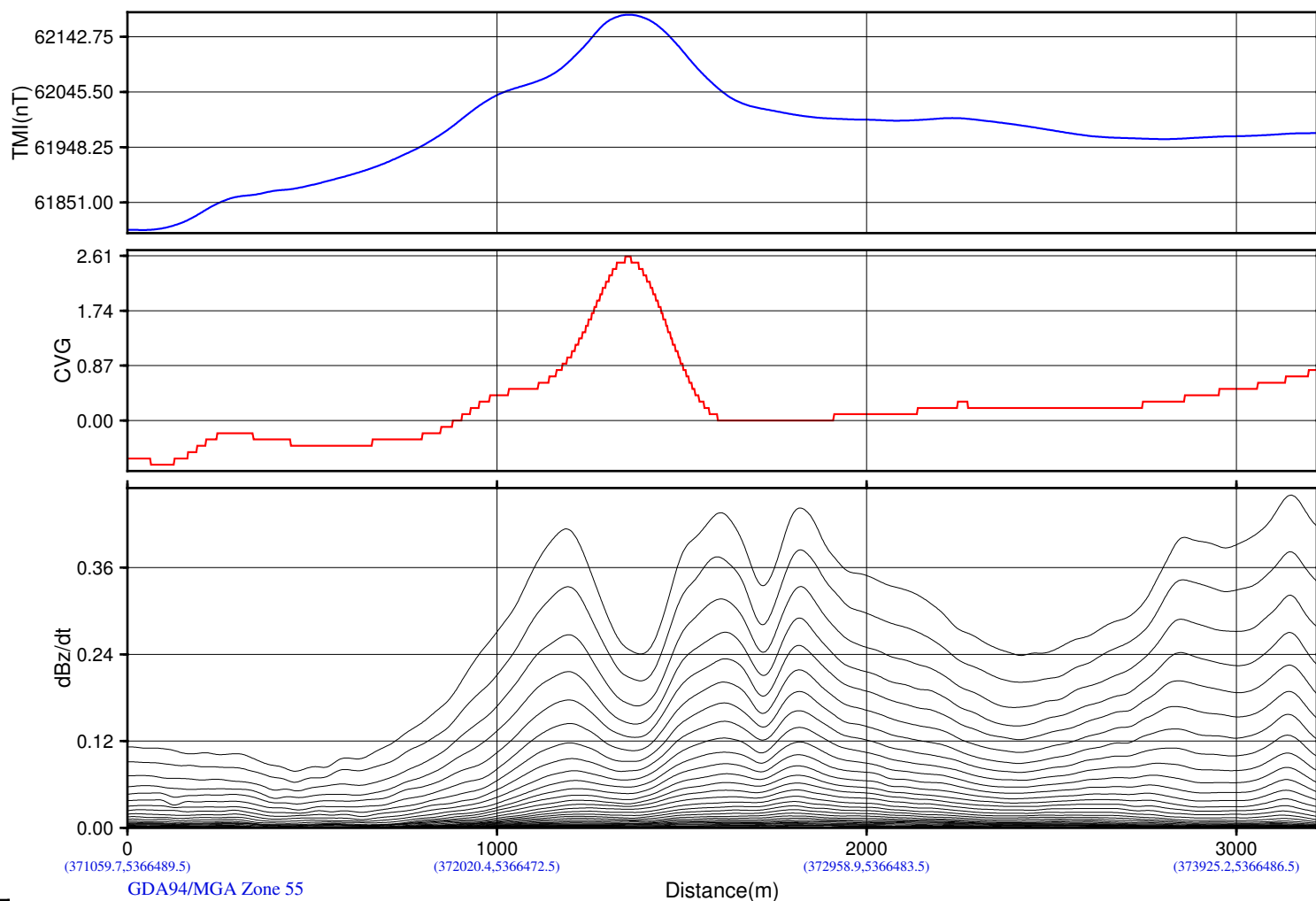
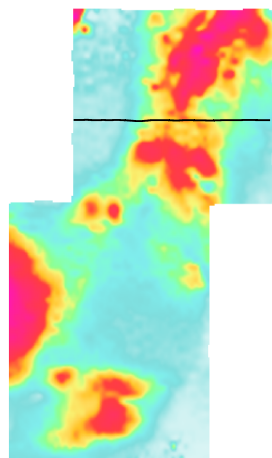

CVG of RTP_TMI

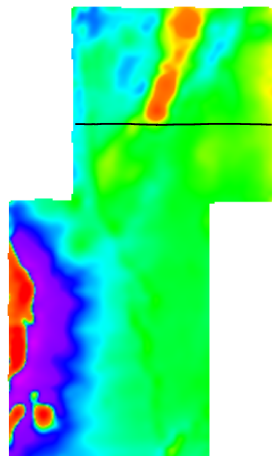

dB/dt Decay Constant (Tau)

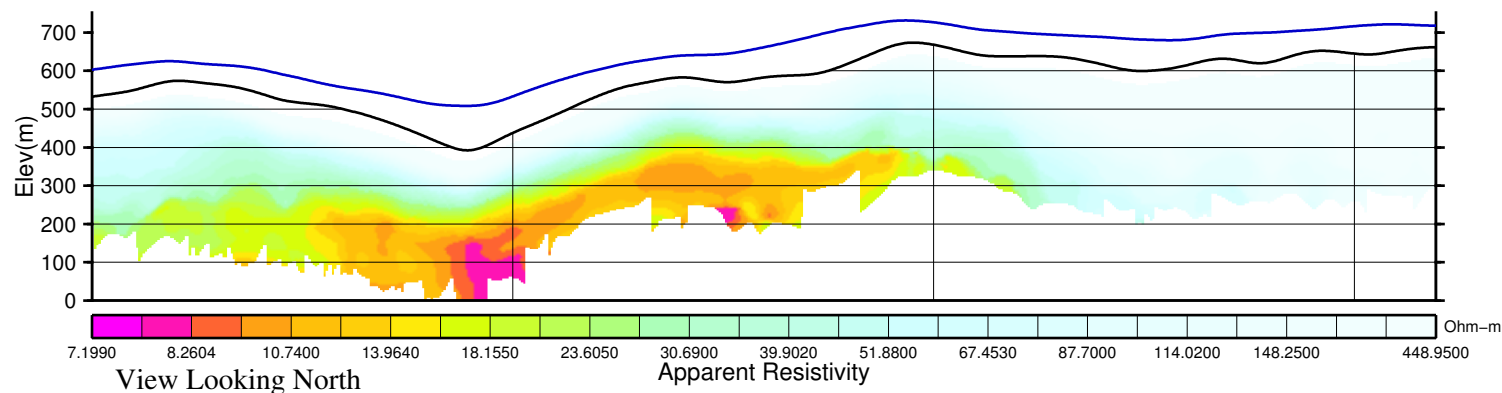
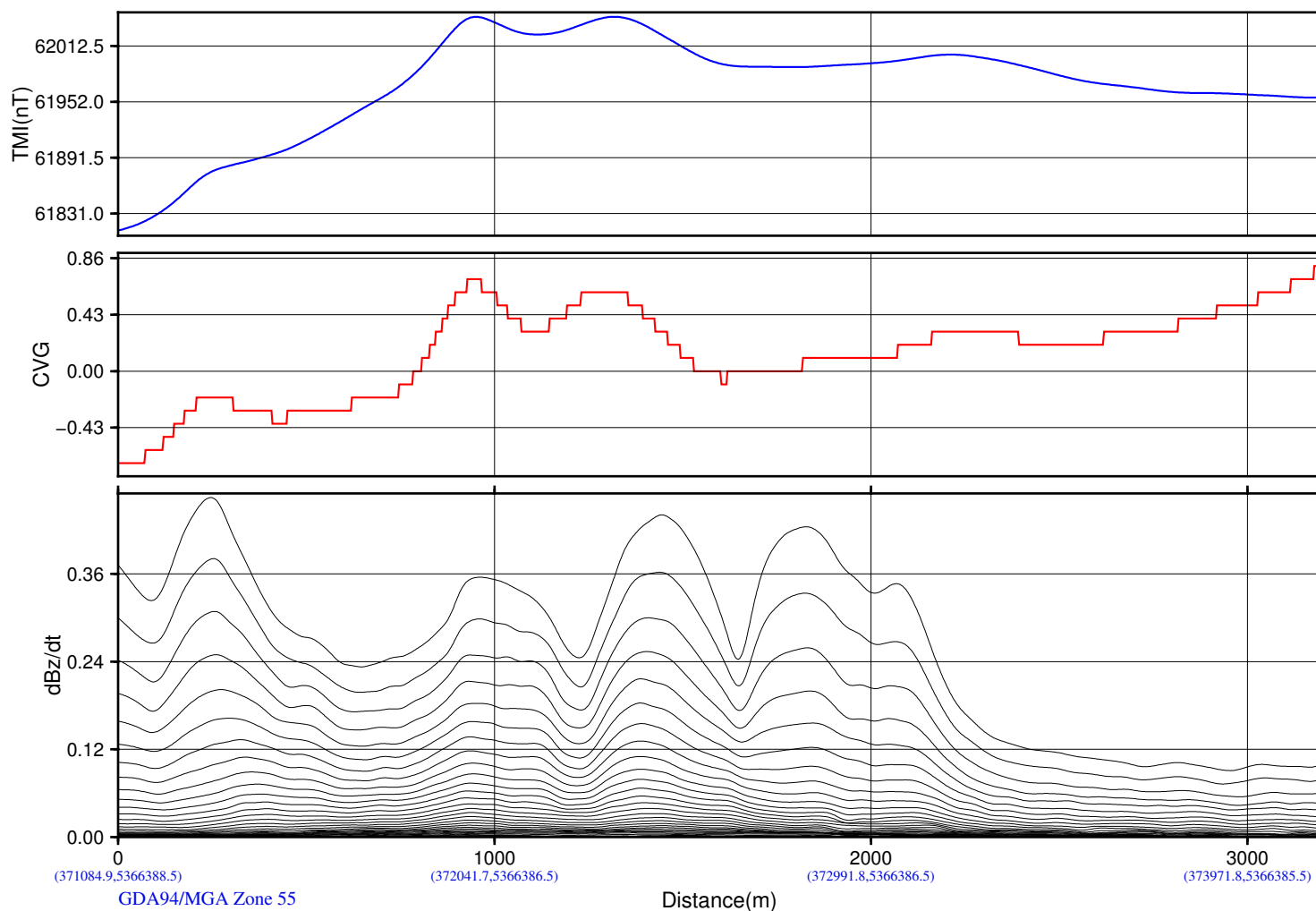
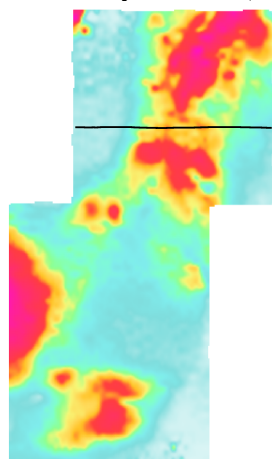

Yunnan Tin Australia TDK Resources Ltd
EL22 2010
Tullah, Tasmania, Australia

Geotech VTEM System
Job Number: AA1362
Resistivity Depth Image (RDI)
Flown by Geotech Airborne Pty Ltd.
Processed by Geotech Ltd.
245 Industrial Parkway North
Aurora, Ontario, Canada L4G 4C4
WWW.GEOTECH.CA

2014/ 2/10

CVG of RTP_TMI

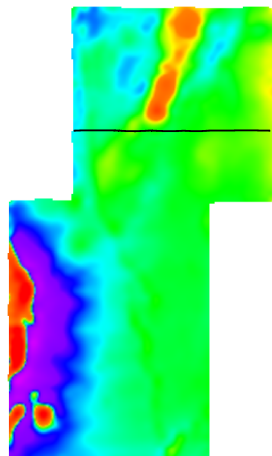

dB/dt Decay Constant (Tau)

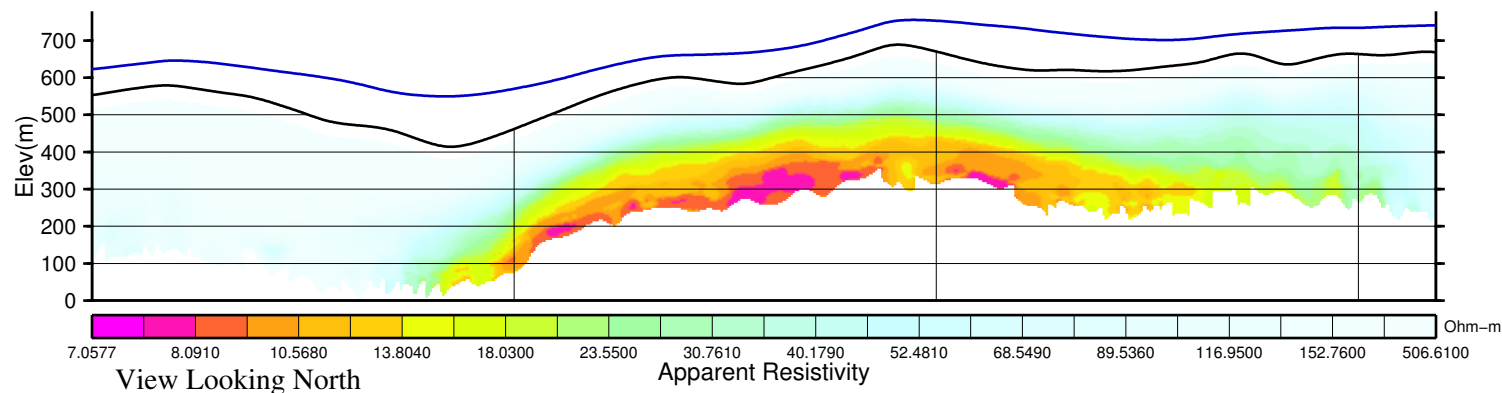
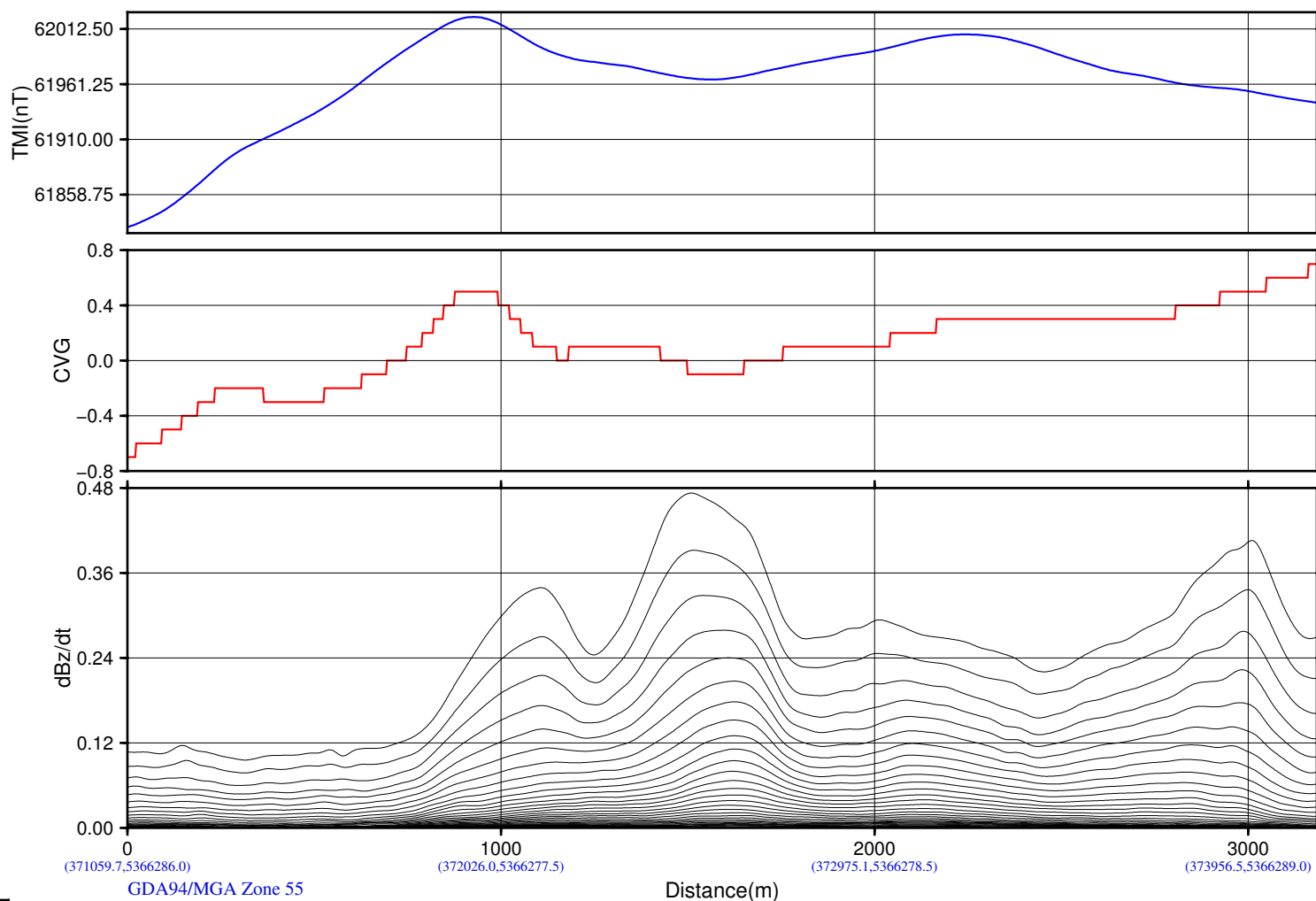
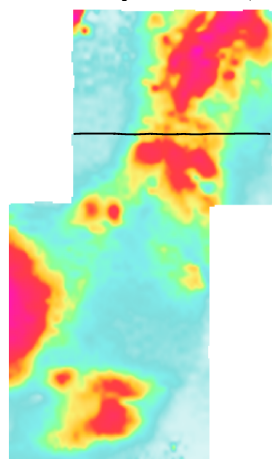

CVG of RTP_TMI

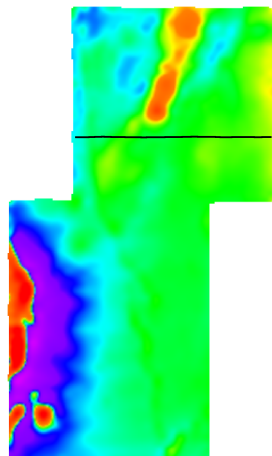

dB/dt Decay Constant (Tau)

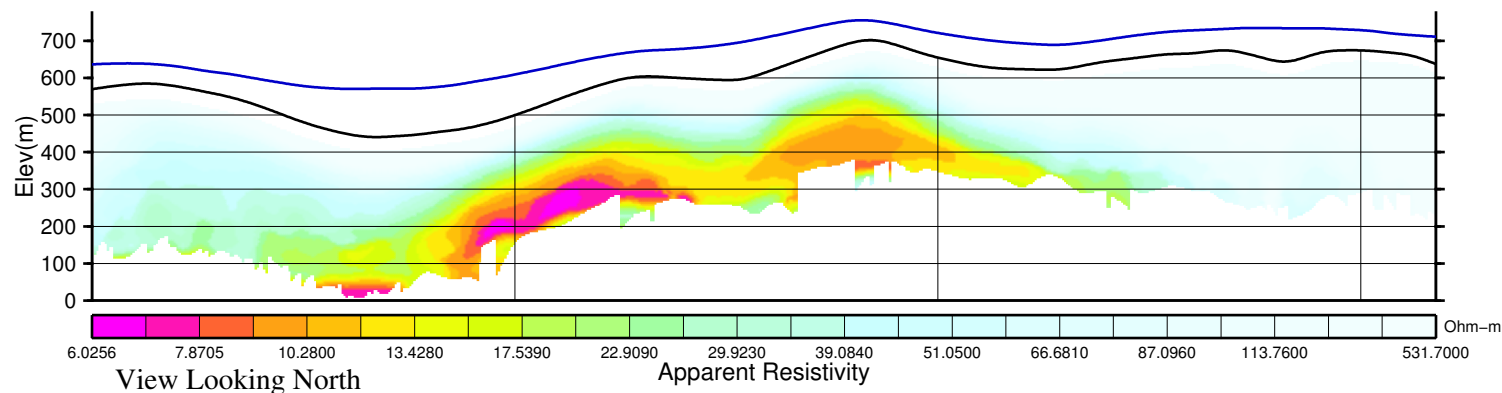
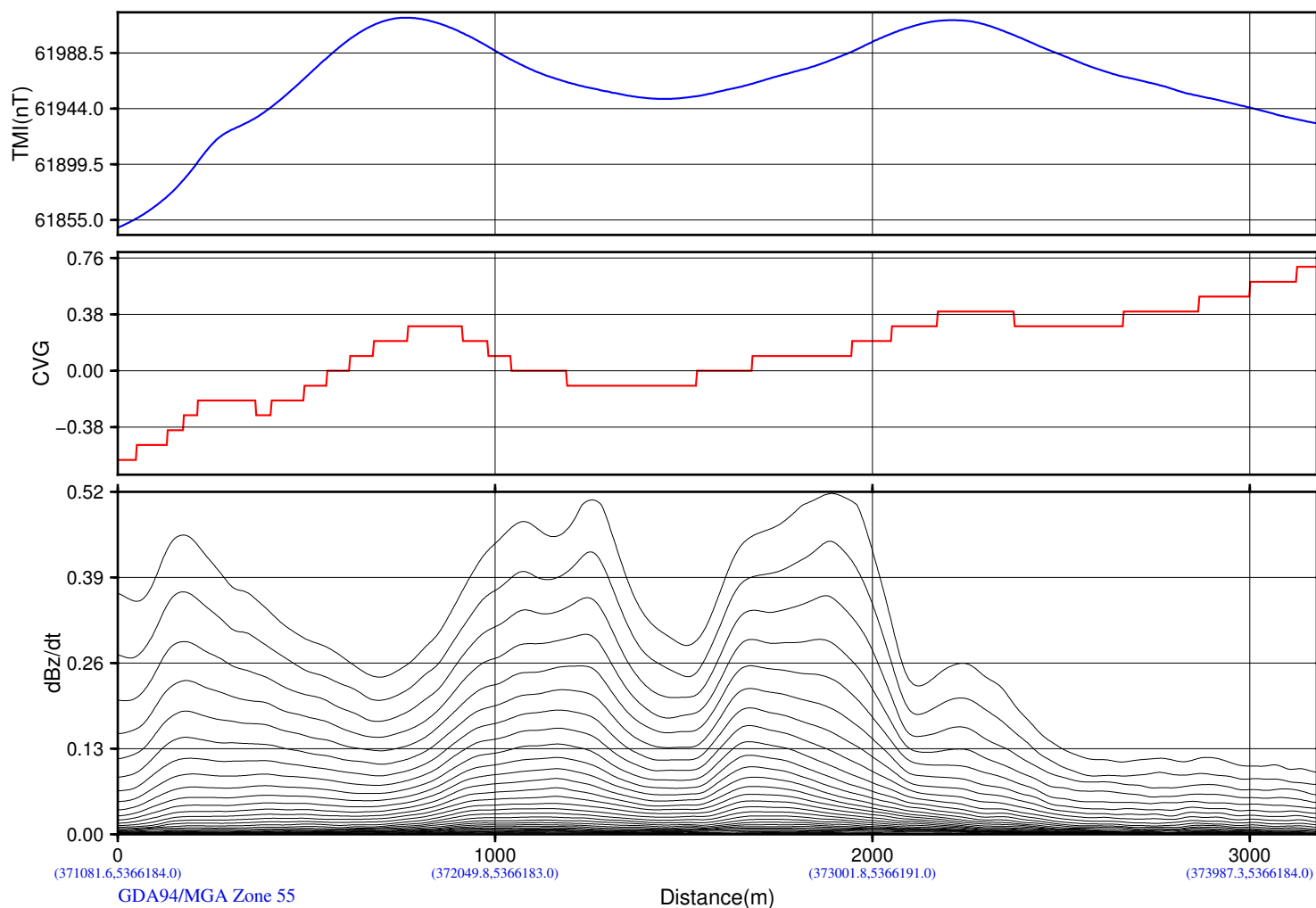
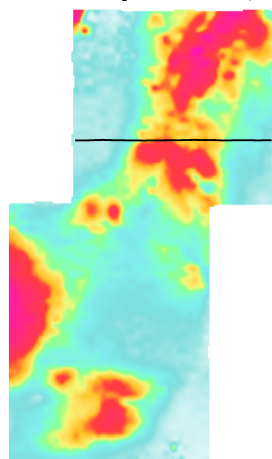

CVG of RTP_TMI

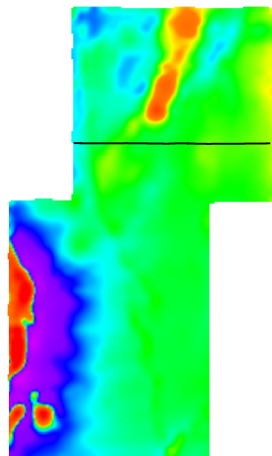

dB/dt Decay Constant (Tau)

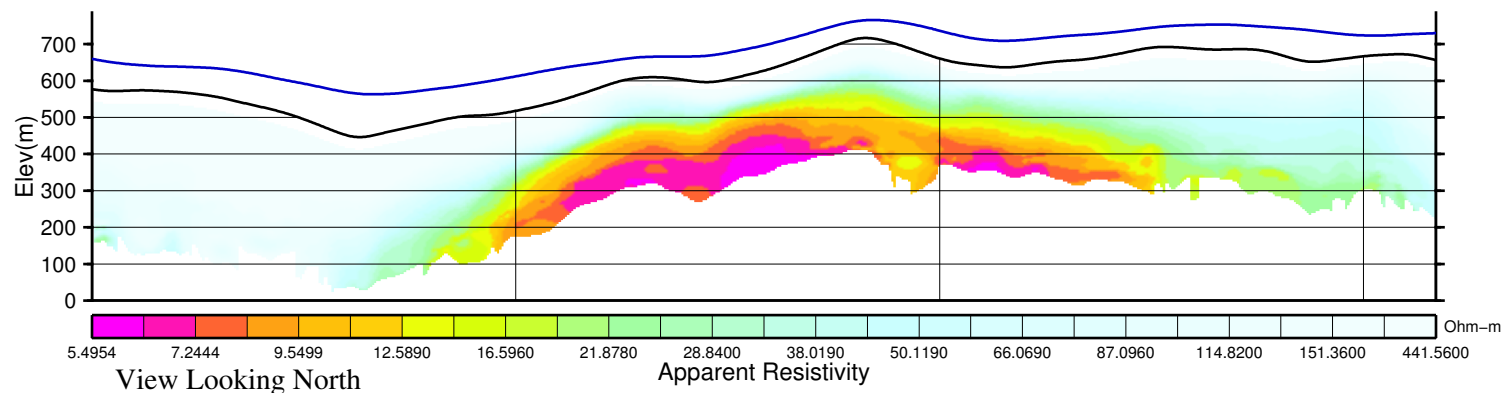
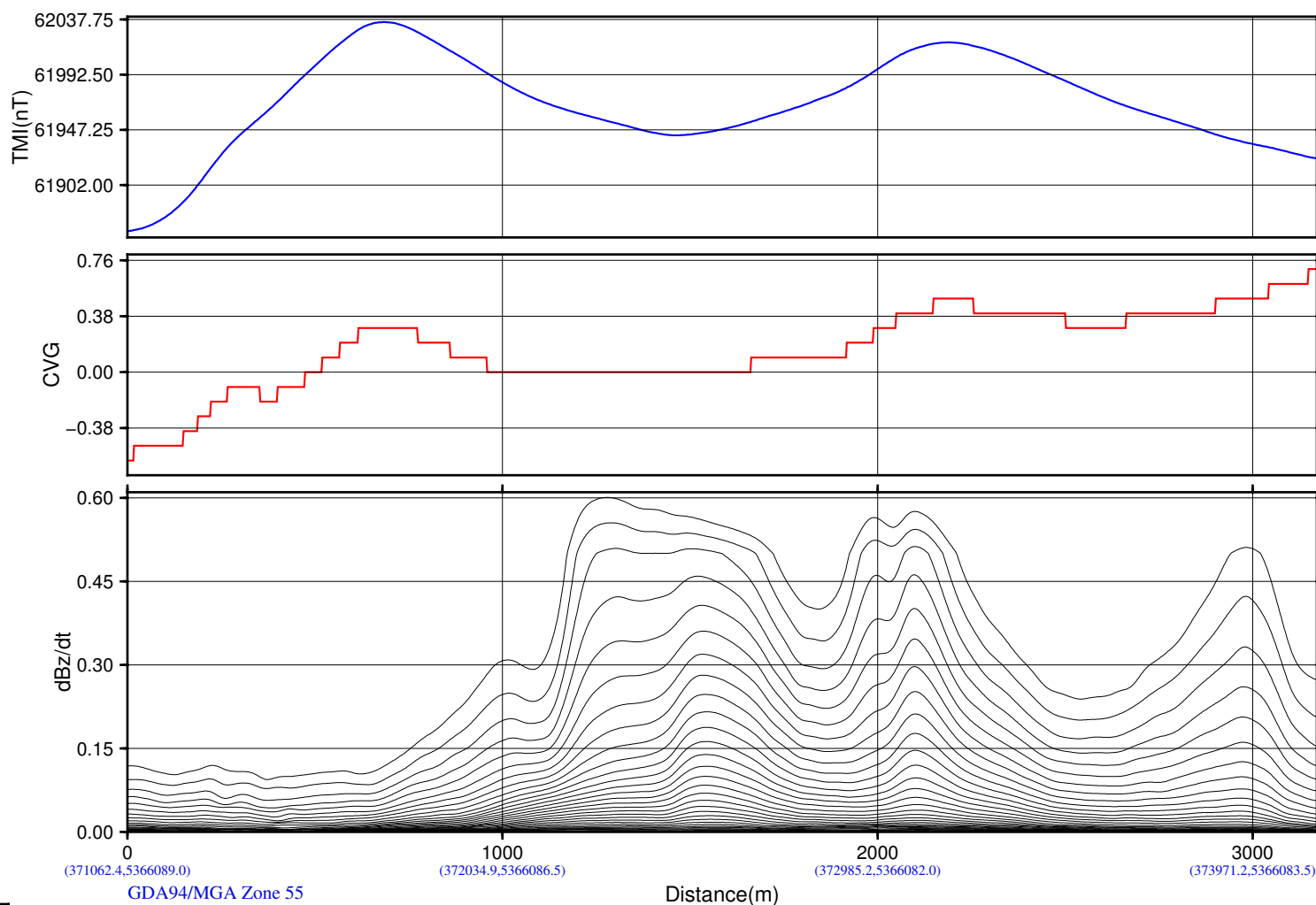
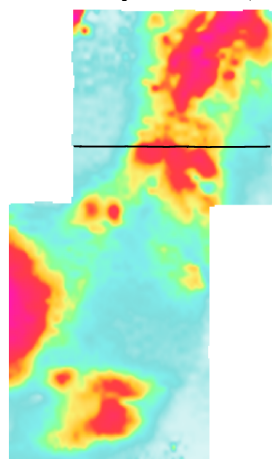

CVG of RTP_TMI

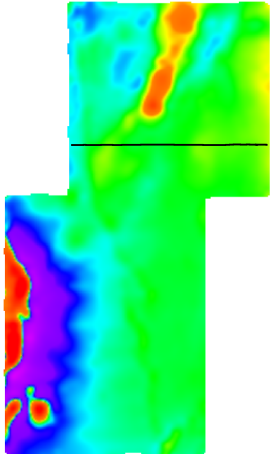

dB/dt Decay Constant (Tau)

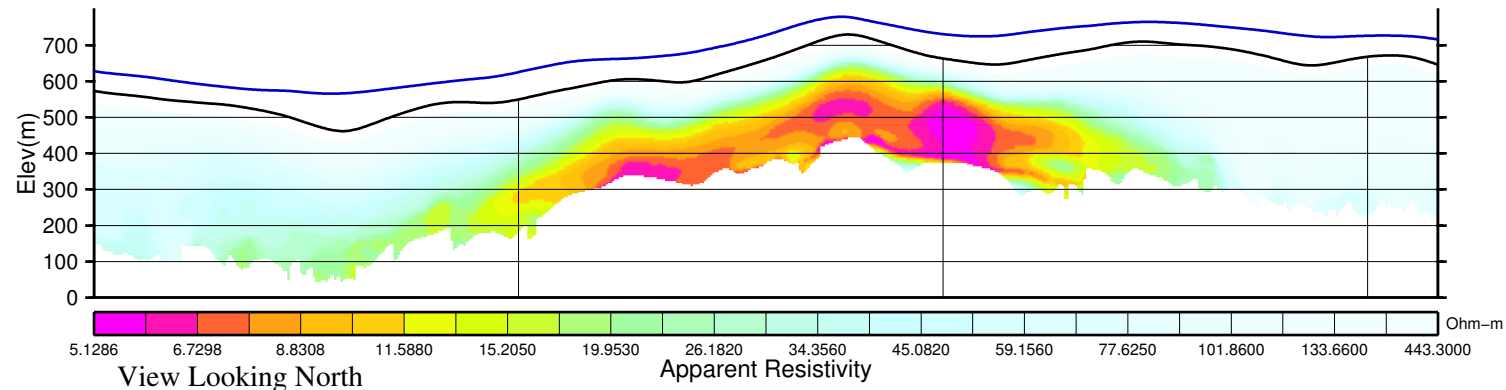
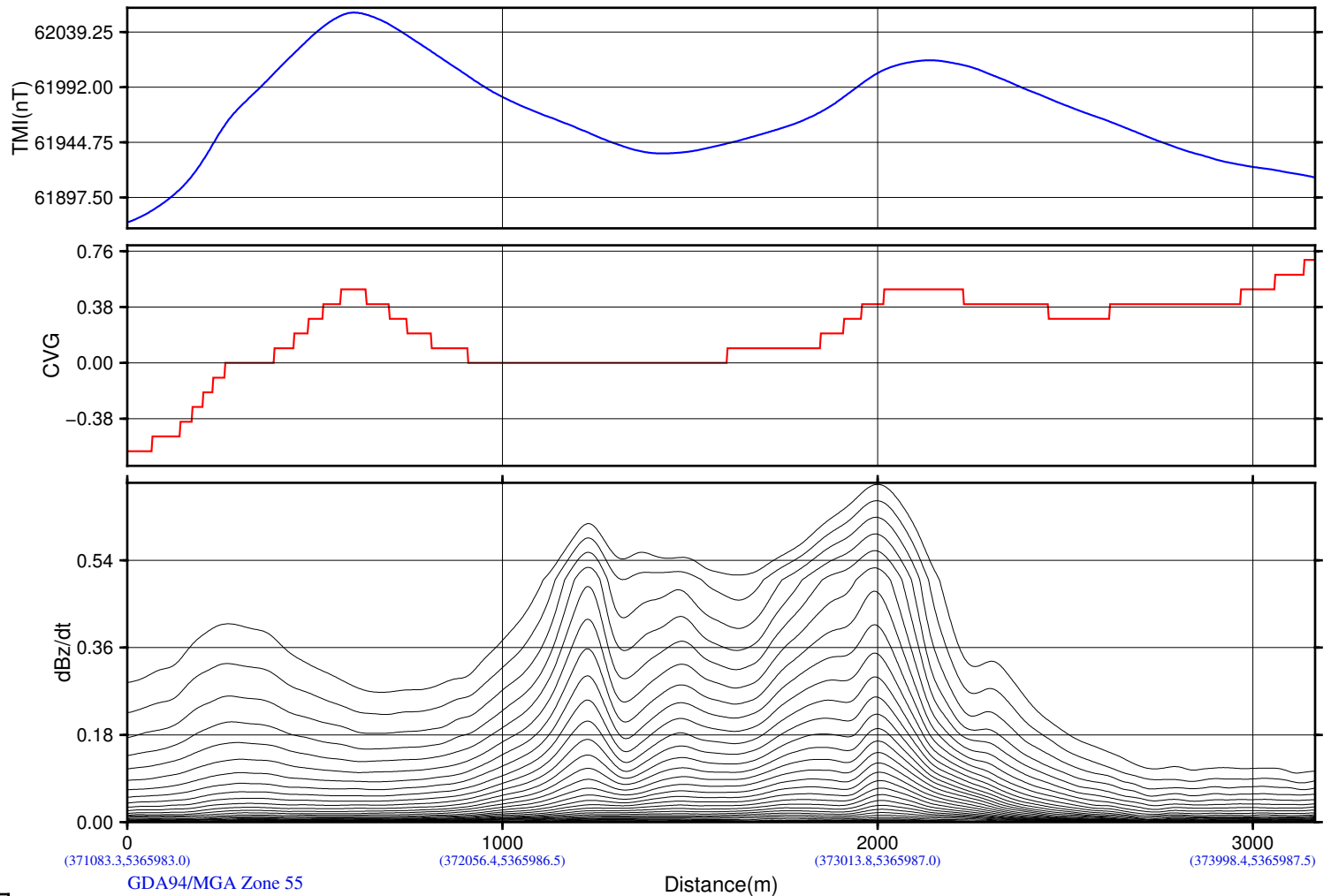
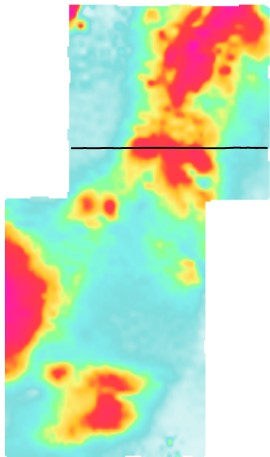

CVG of RTP_TMI

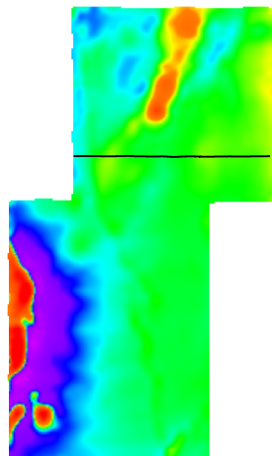

dB/dt Decay Constant (Tau)

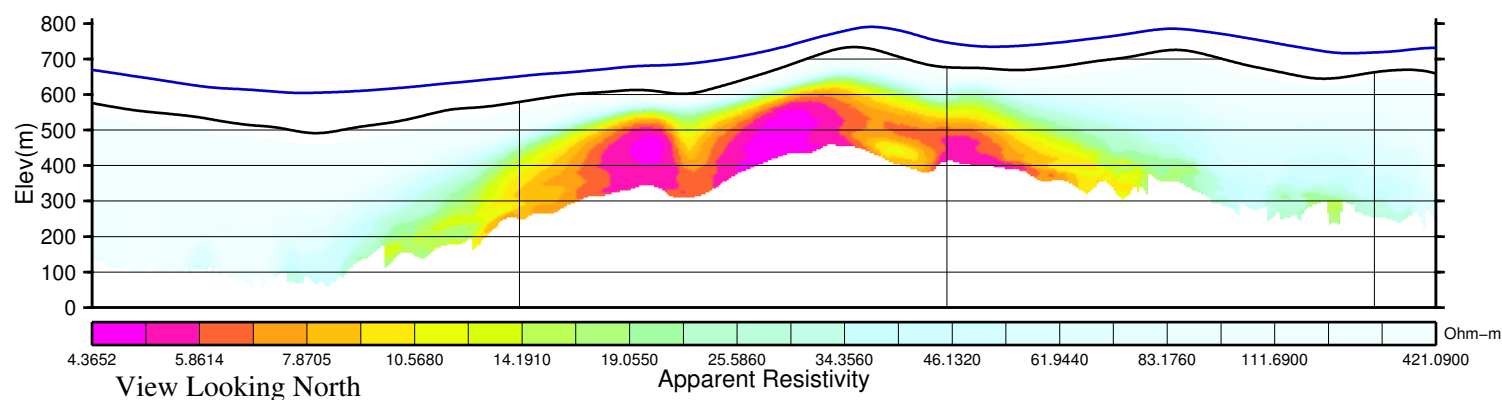
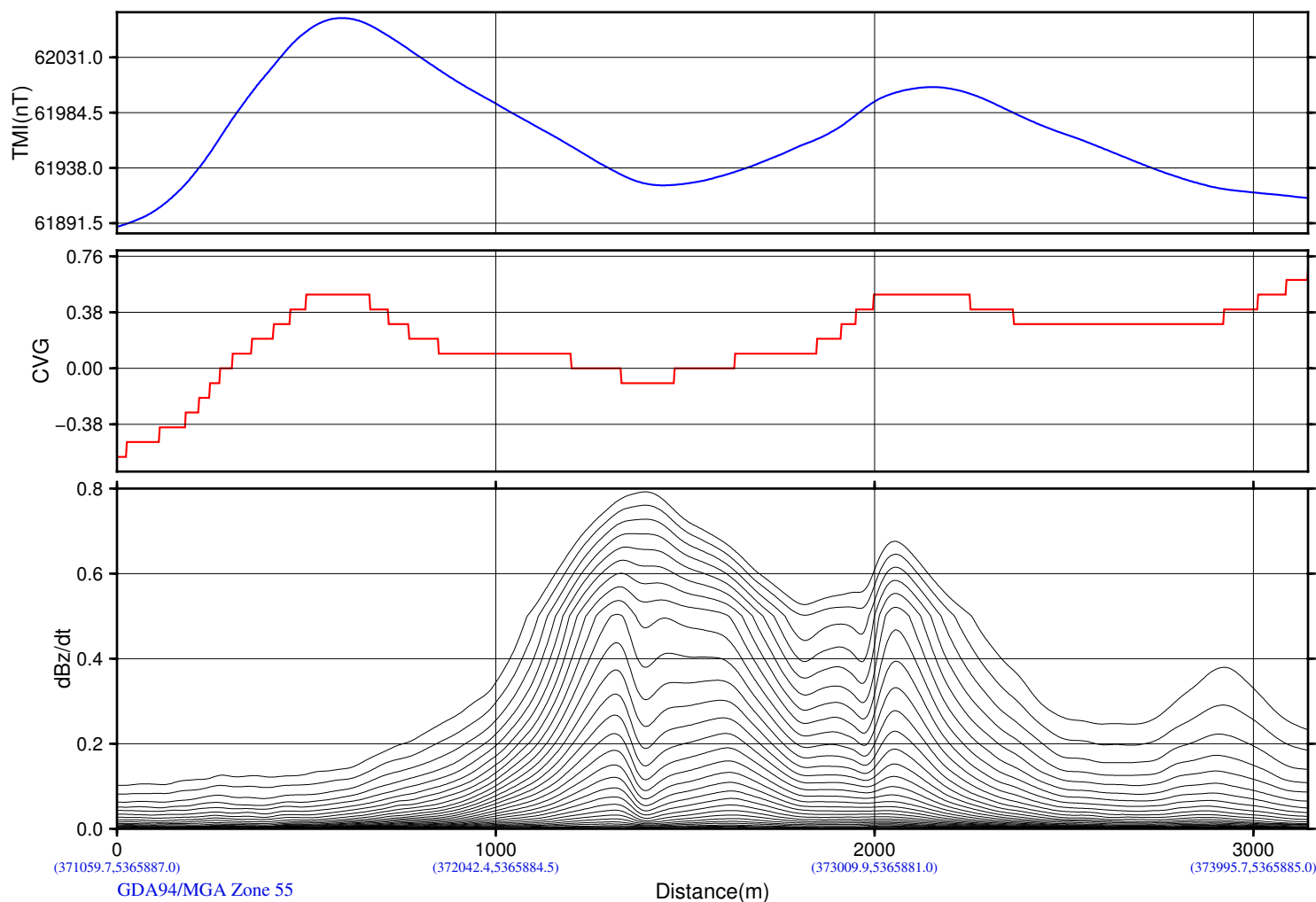
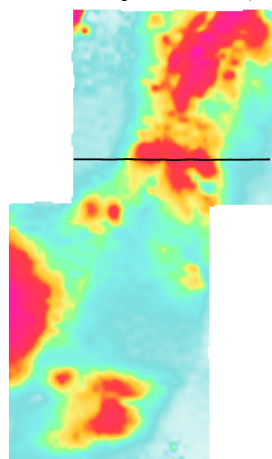

Yunnan Tin Australia TDK Resources Ltd
EL22 2010
Tullah, Tasmania, Australia

Geotech VTEM System
Job Number: AA1362
Resistivity Depth Image (RDI)
Flown by Geotech Airborne Pty Ltd.
Processed by Geotech Ltd.
245 Industrial Parkway North
Aurora, Ontario, Canada L4G 4C4
WWW.GEOTECH.CA

2014/ 2/10

CVG of RTP_TMI

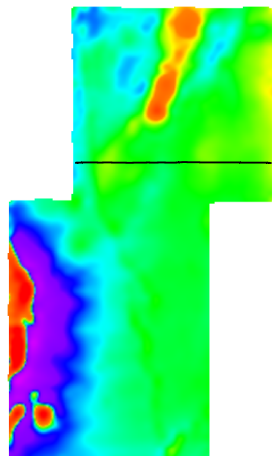

dB/dt Decay Constant (Tau)

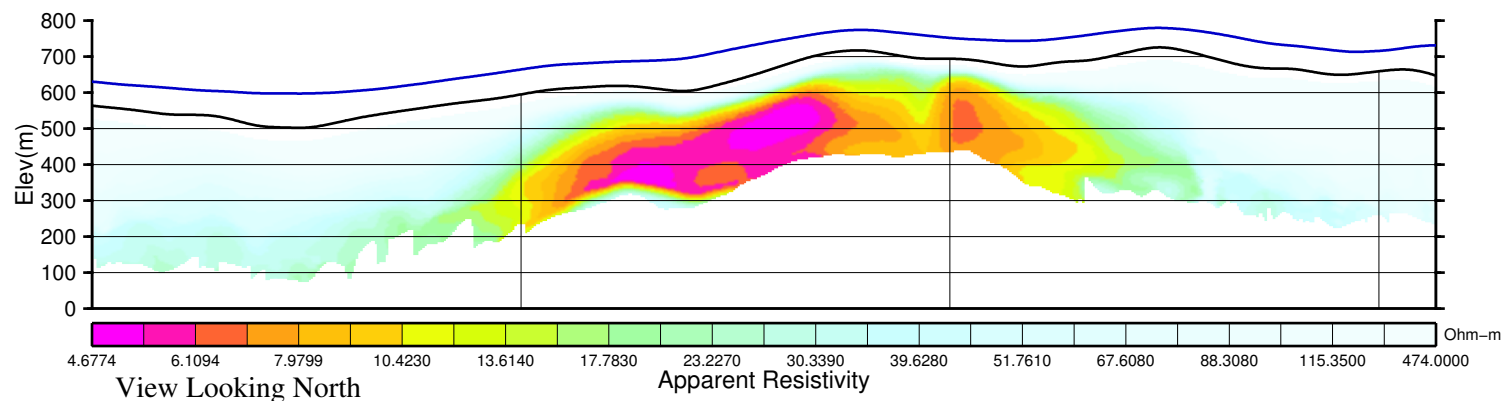
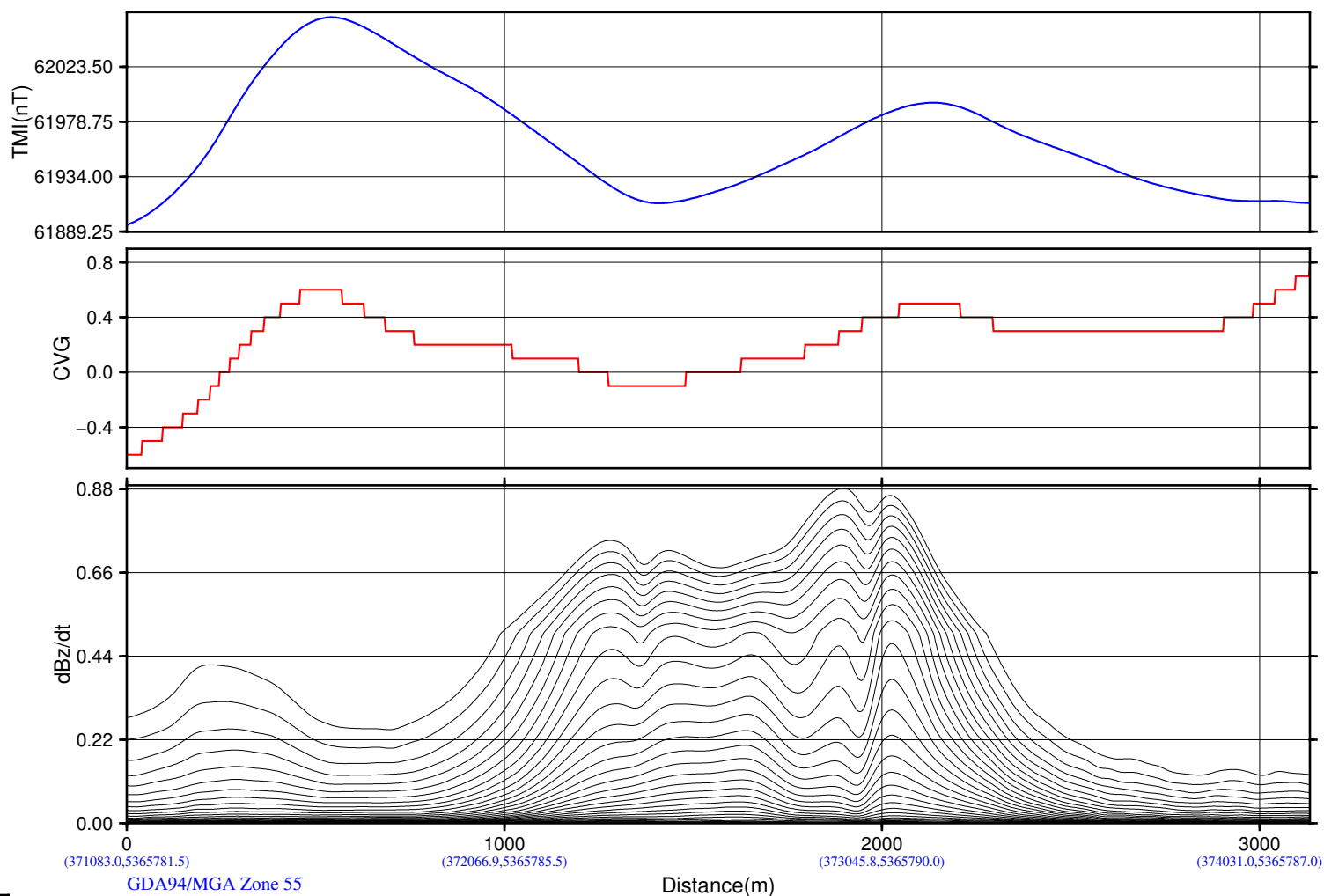
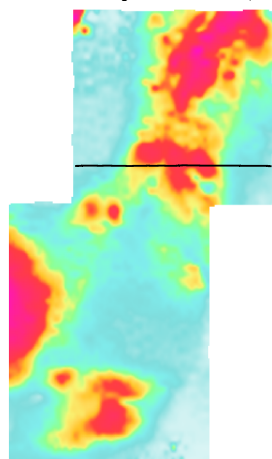

Yunnan Tin Australia TDK Resources Ltd
EL22 2010
Tullah, Tasmania, Australia

Geotech VTEM System
Job Number: AA1362
Resistivity Depth Image (RDI)
Flown by Geotech Airborne Pty Ltd.
Processed by Geotech Ltd.
245 Industrial Parkway North
Aurora, Ontario, Canada L4G 4C4
WWW.GEOTECH.CA

2014/ 2/10

CVG of RTP_TMI

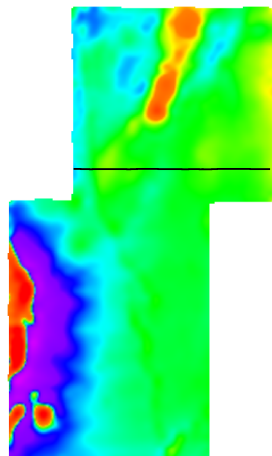

dB/dt Decay Constant (Tau)

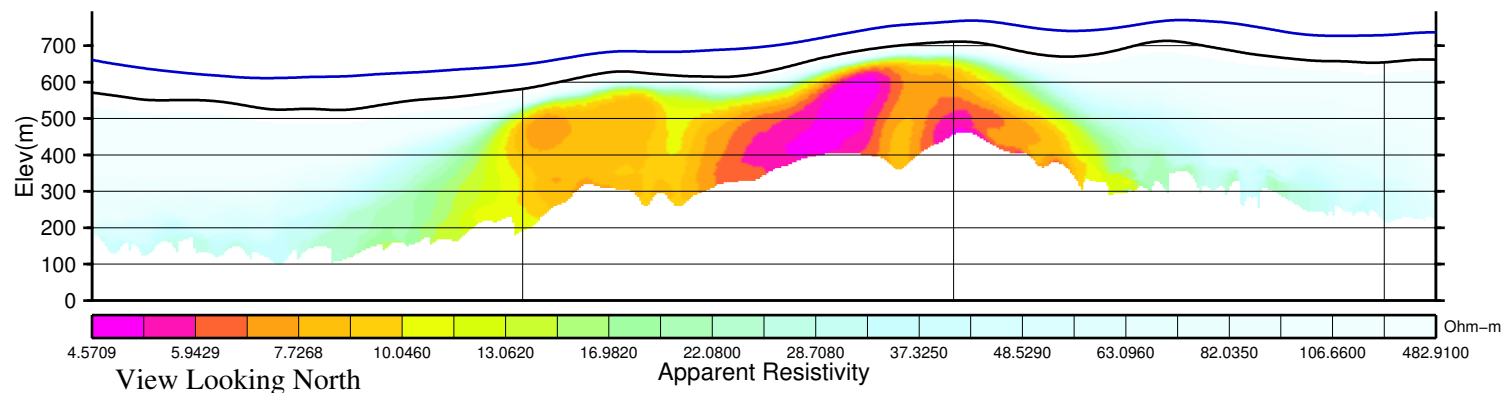
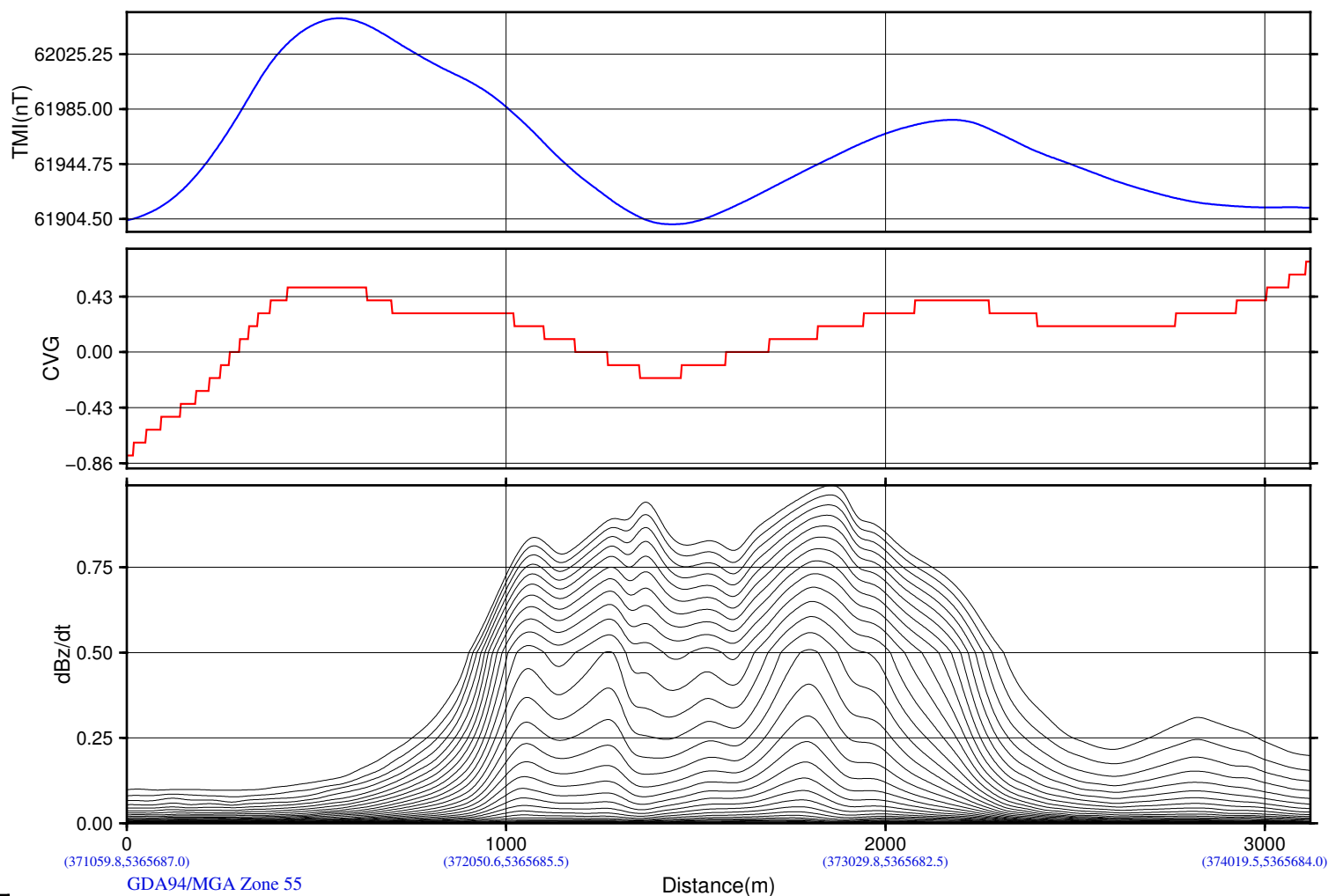
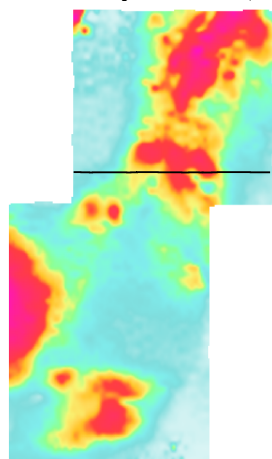

CVG of RTP_TMI

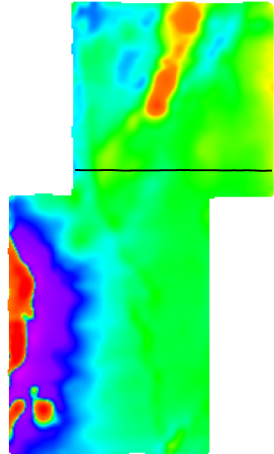

dB/dt Decay Constant (Tau)

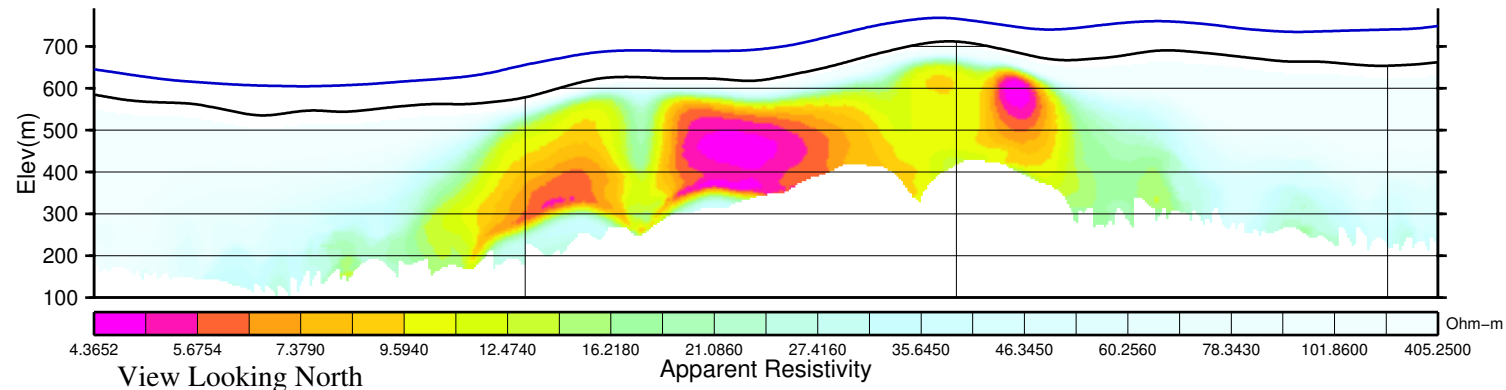
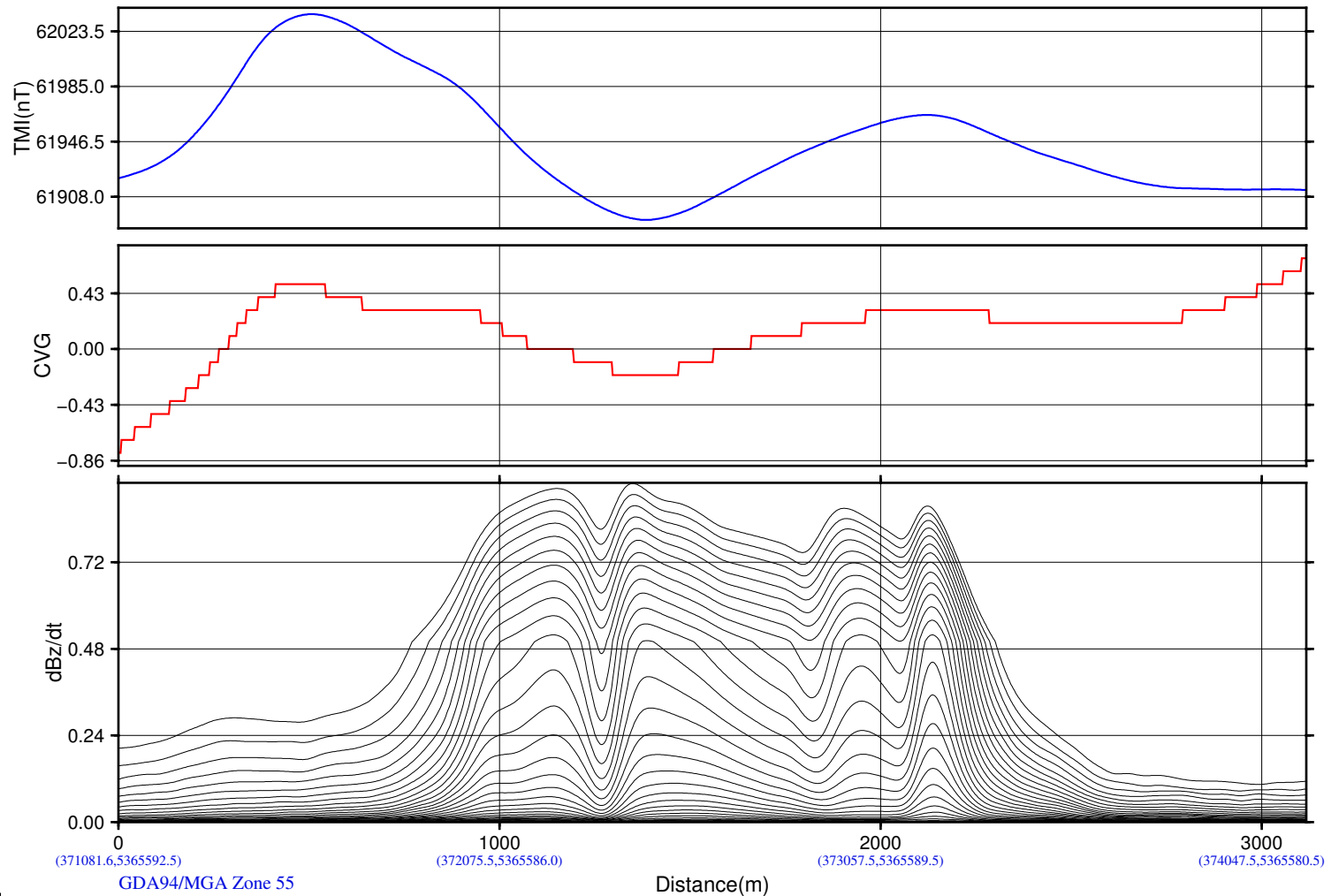
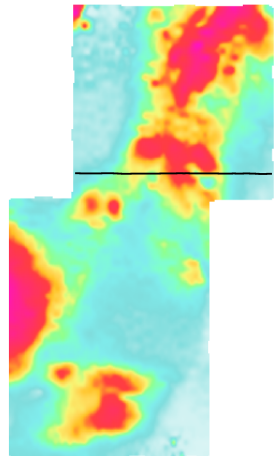

CVG of RTP_TMI

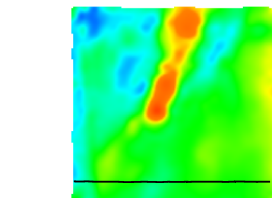

dB/dt Decay Constant (Tau)

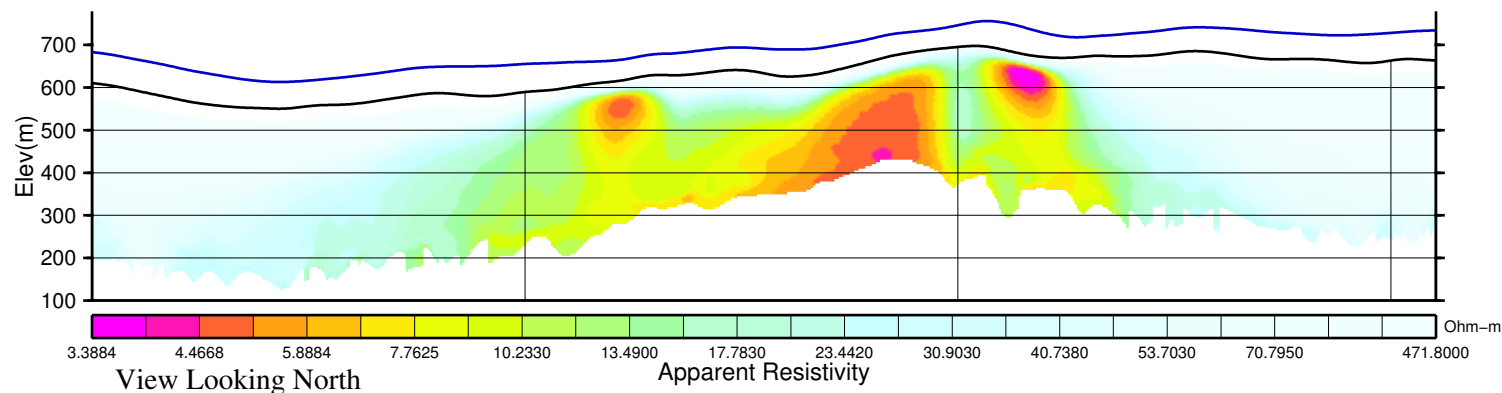
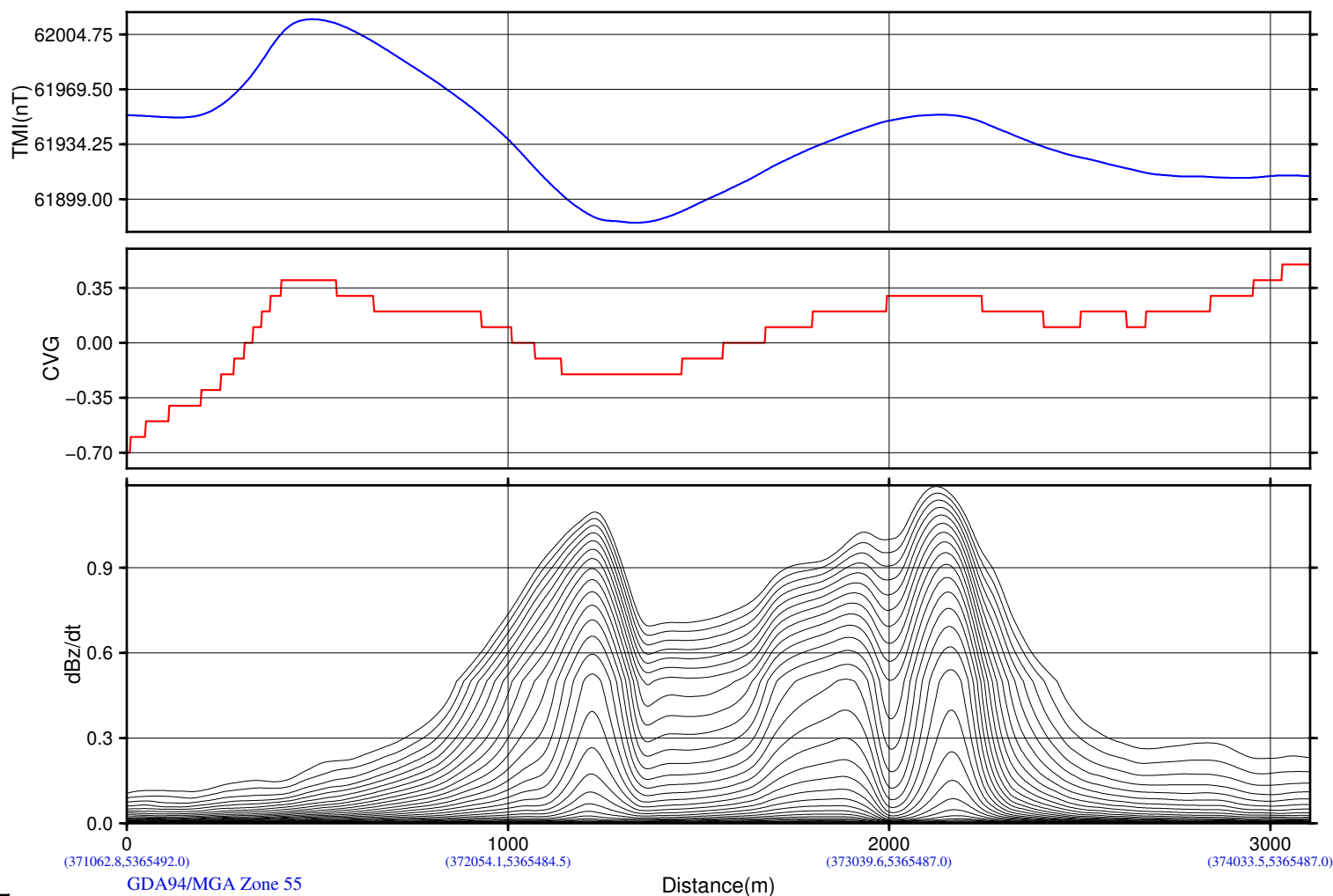
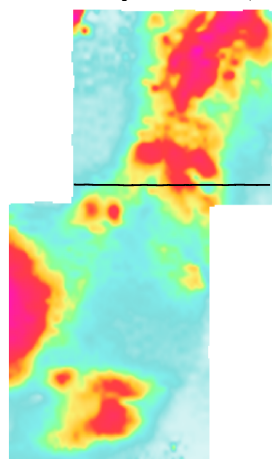

Yunnan Tin Australia TDK Resources Ltd
EL22 2010
Tullah, Tasmania, Australia

Geotech VTEM System
Job Number: AA1362
Resistivity Depth Image (RDI)
Flown by Geotech Airborne Pty Ltd.
Processed by Geotech Ltd.
245 Industrial Parkway North
Aurora, Ontario, Canada L4G 4C4
WWW.GEOTECH.CA

2014/ 2/10

CVG of RTP_TMI

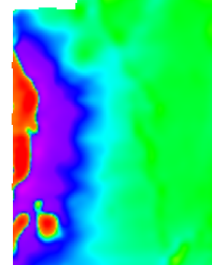
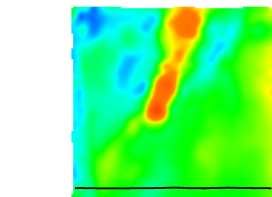

dB/dt Decay Constant (Tau)

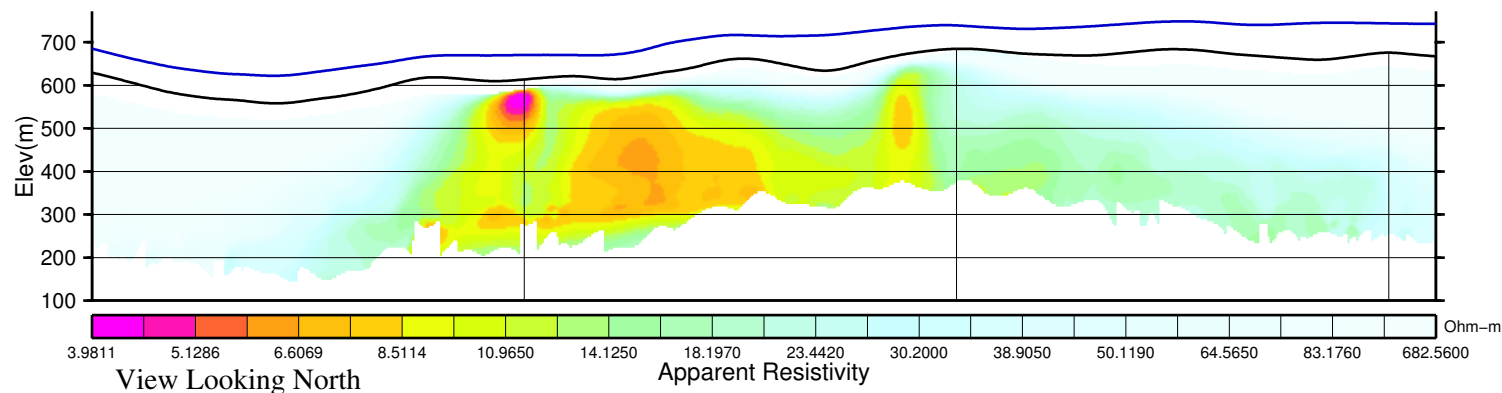
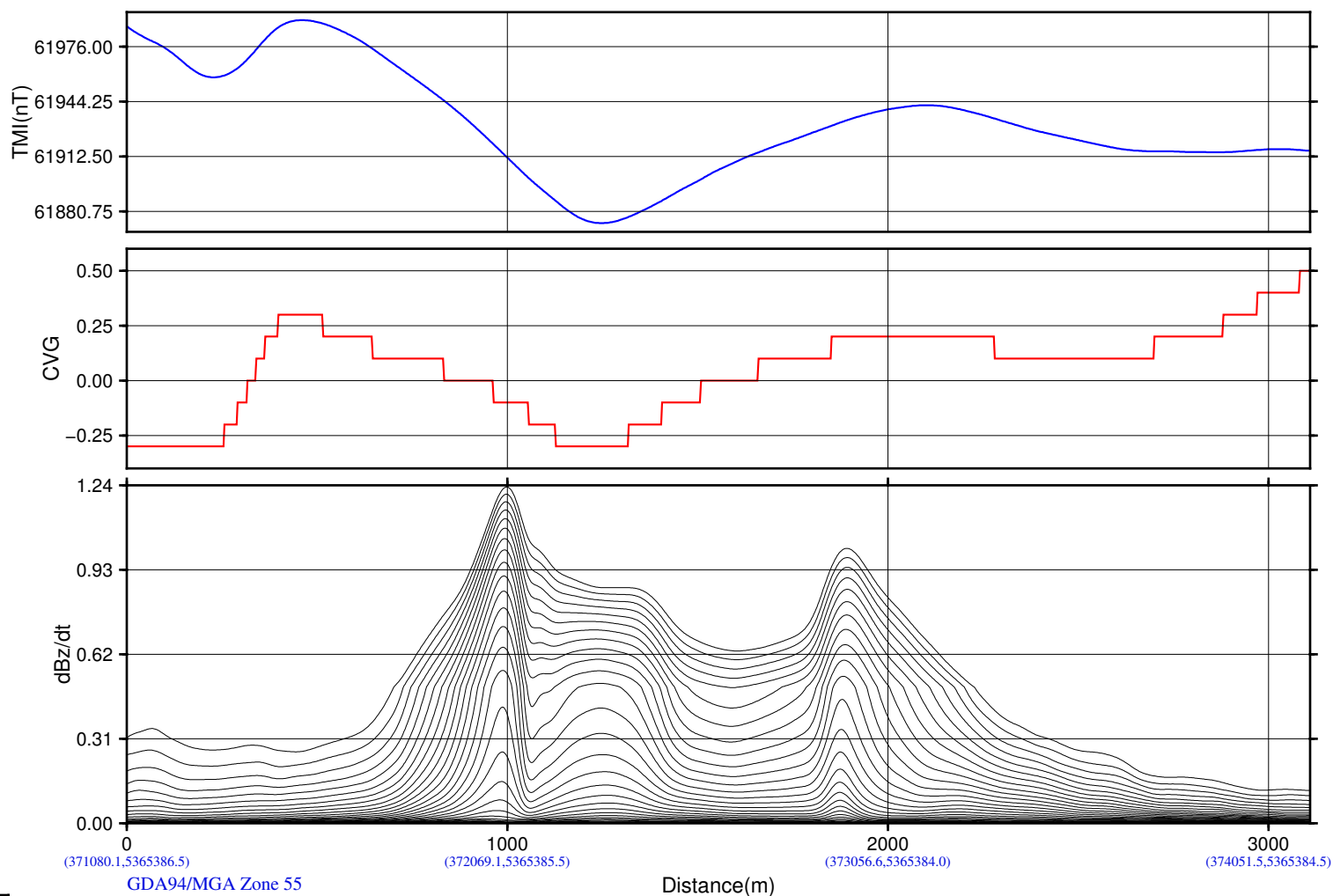
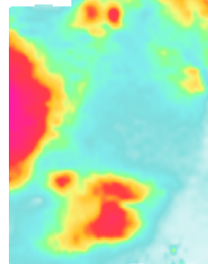
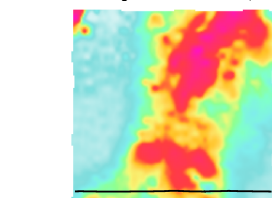

CVG of RTP_TMI

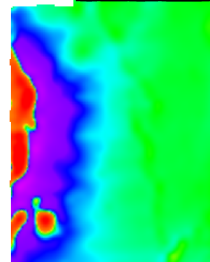
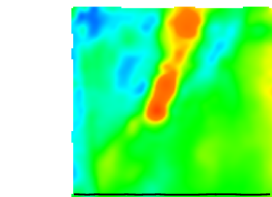

dB/dt Decay Constant (Tau)

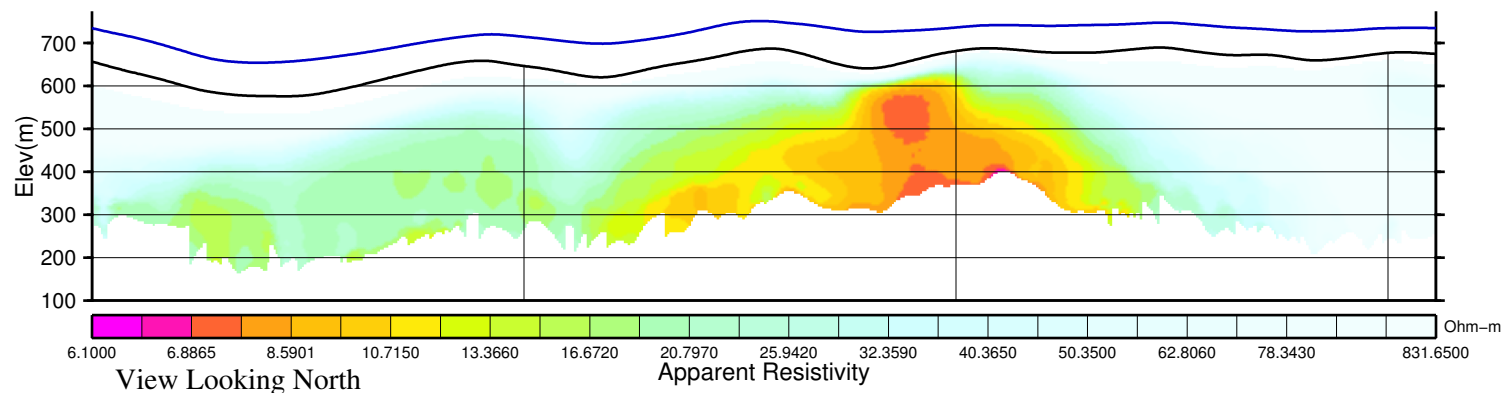
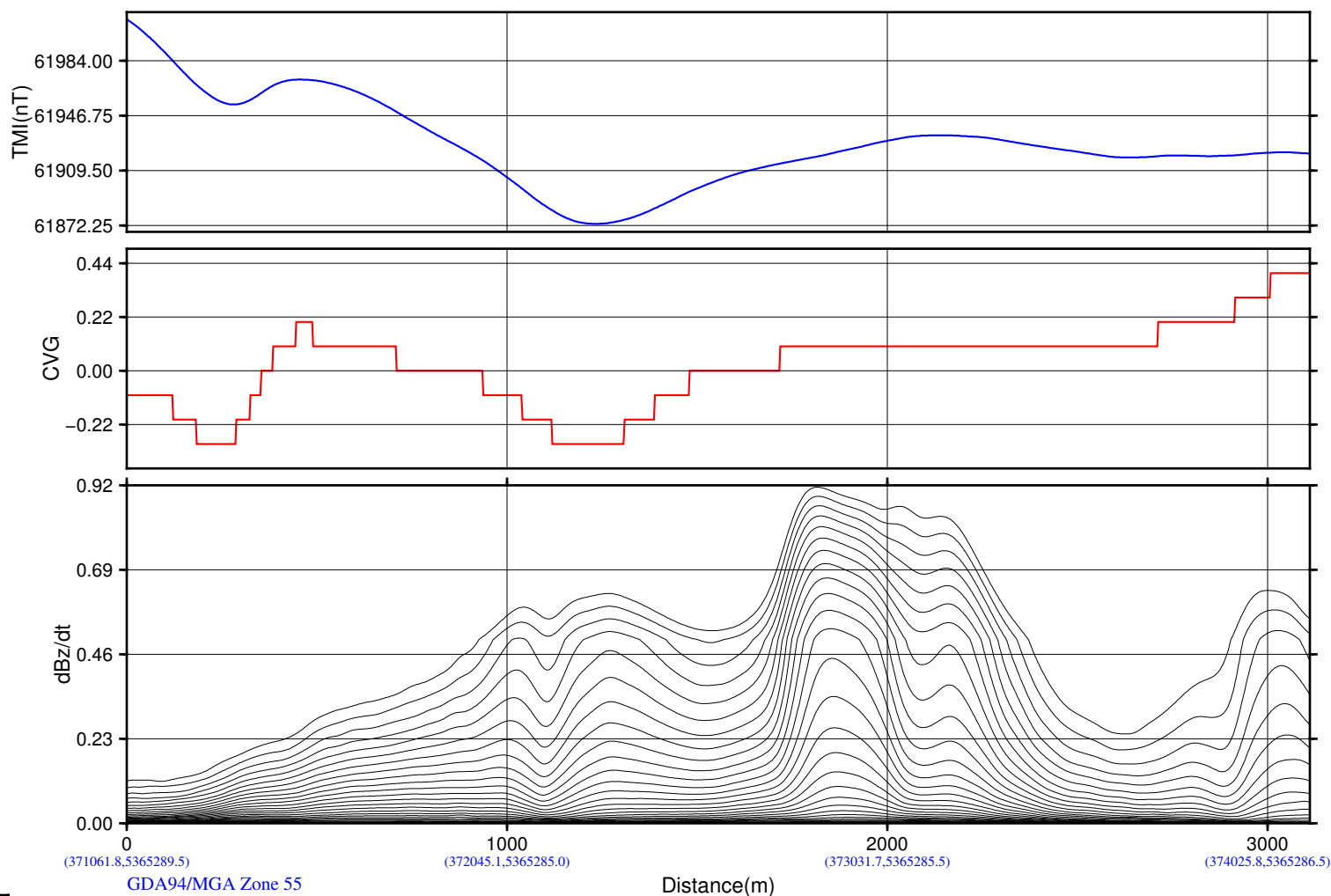
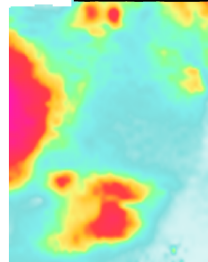
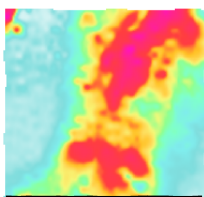

CVG of RTP_TMI

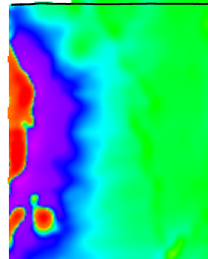
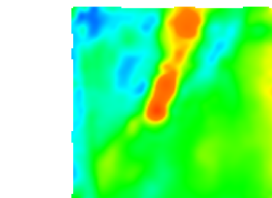

dB/dt Decay Constant (Tau)

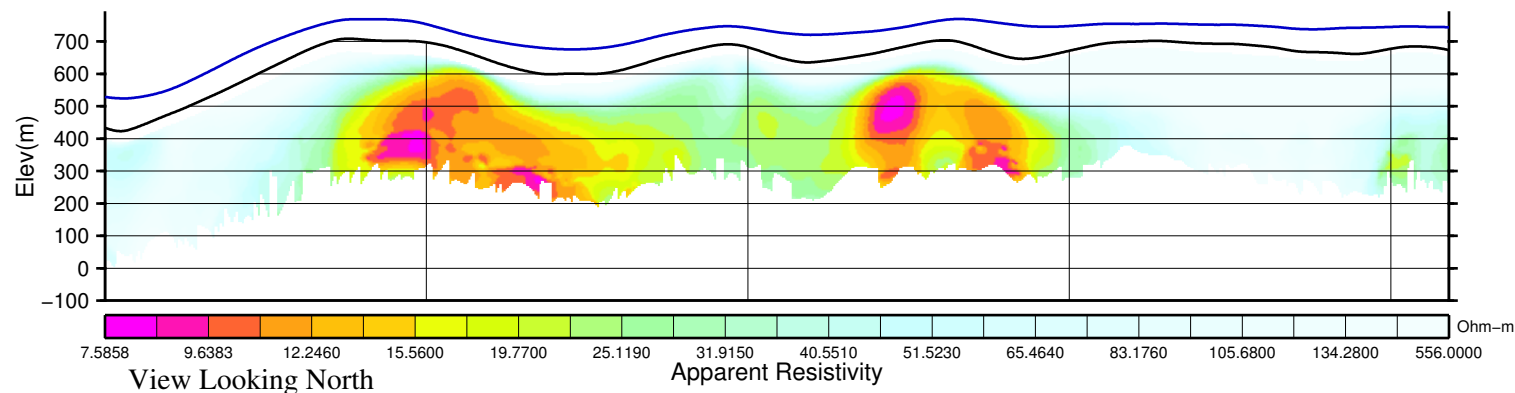
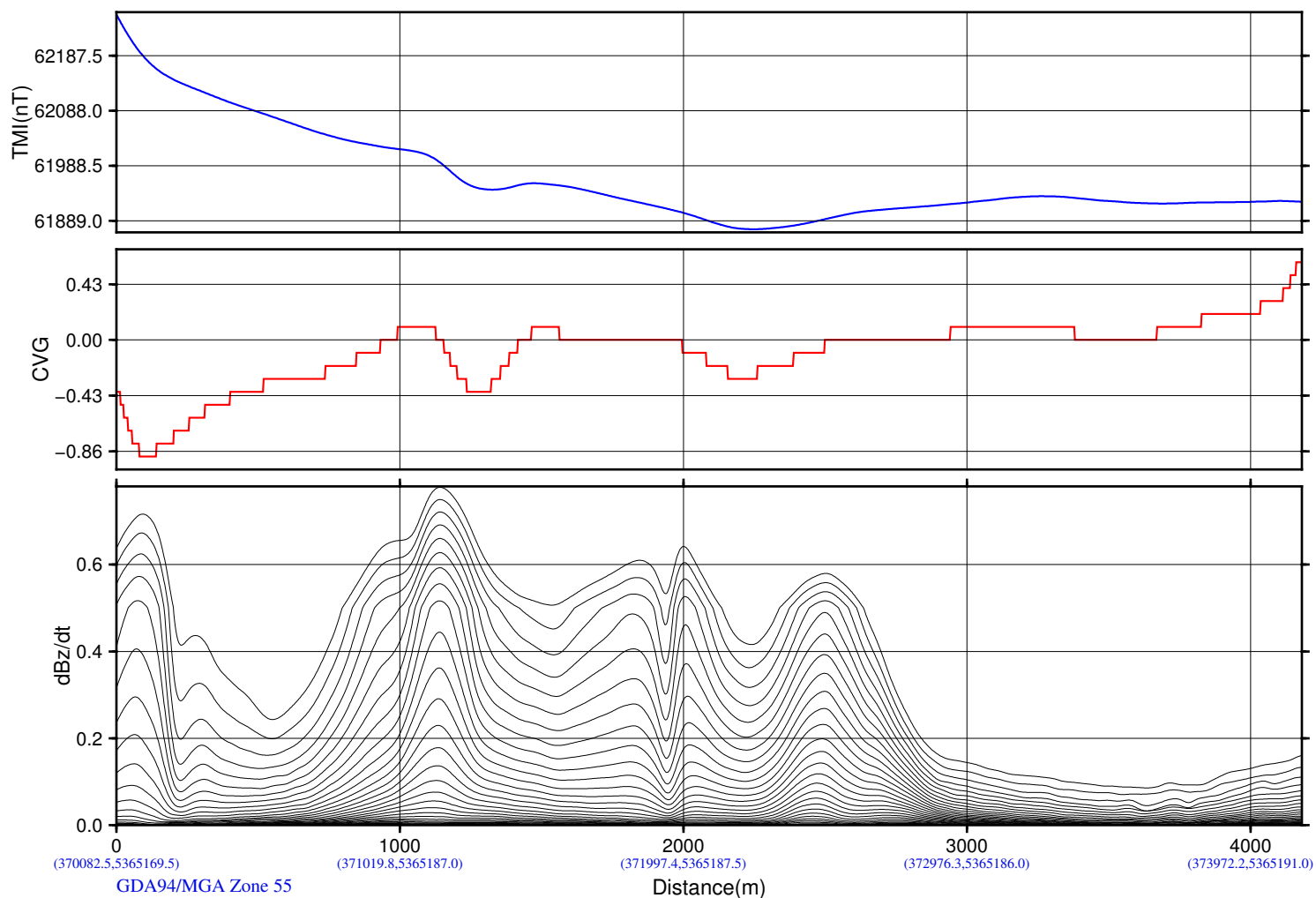
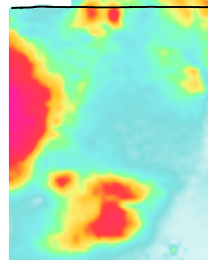
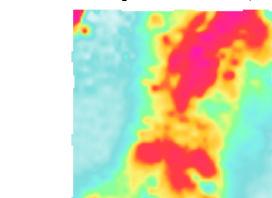

CVG of RTP_TMI

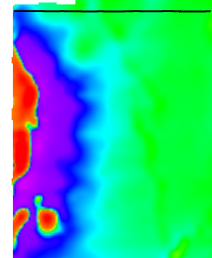
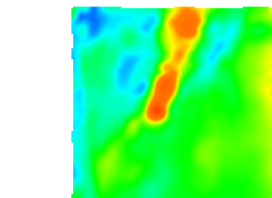

dB/dt Decay Constant (Tau)

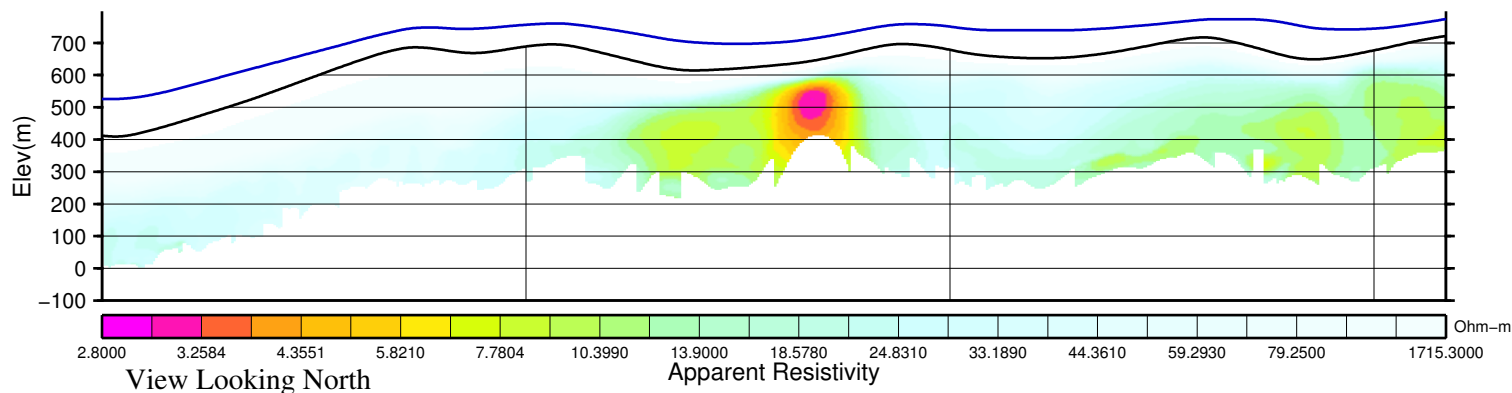
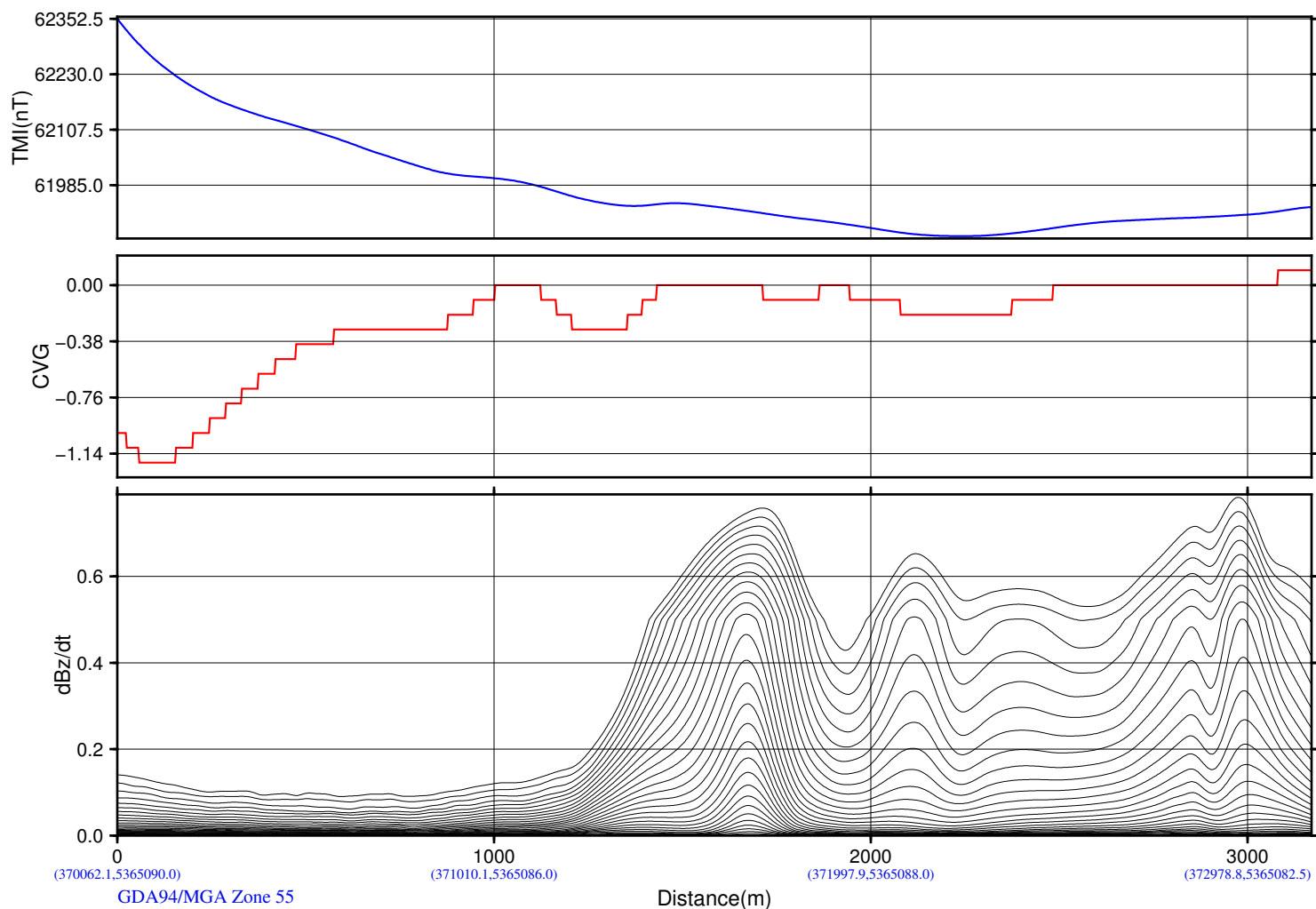
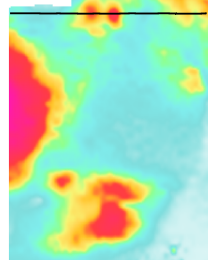
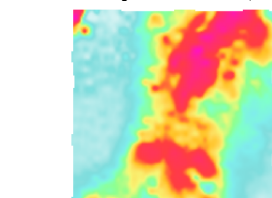

Yunnan Tin Australia TDK Resources Ltd
EL22 2010
Tullah, Tasmania, Australia

Geotech VTEM System
Job Number: AA1362
Resistivity Depth Image (RDI)
Flown by Geotech Airborne Pty Ltd.
Processed by Geotech Ltd.
245 Industrial Parkway North
Aurora, Ontario, Canada L4G 4C4
WWW.GEOTECH.CA

2014/ 2/10

CVG of RTP_TMI

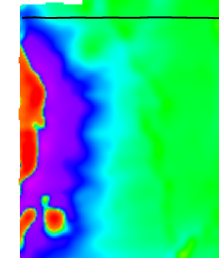
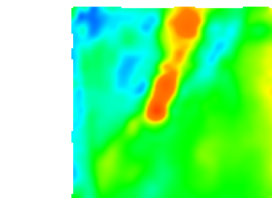

dB/dt Decay Constant (Tau)

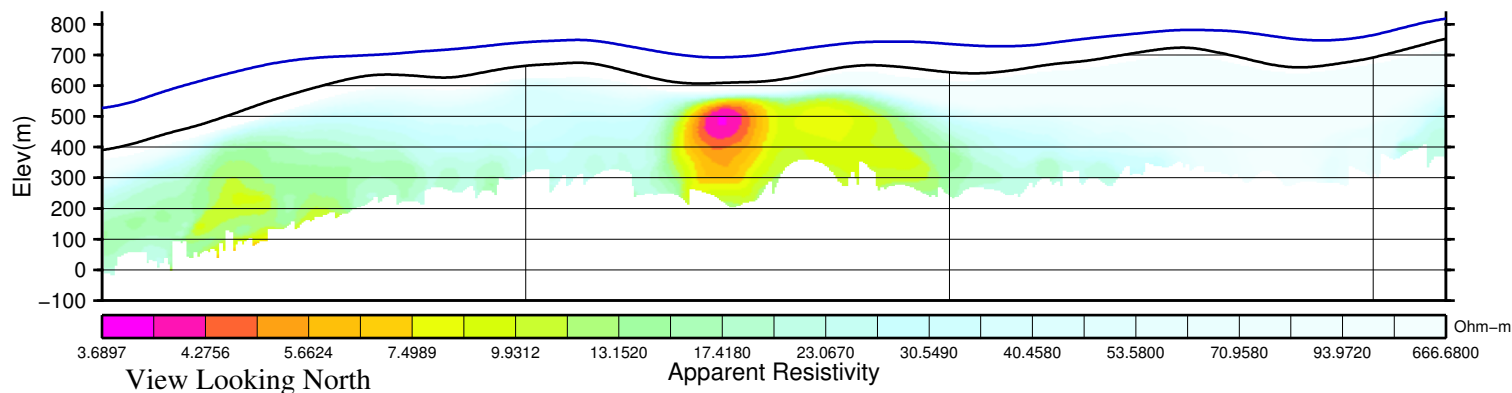
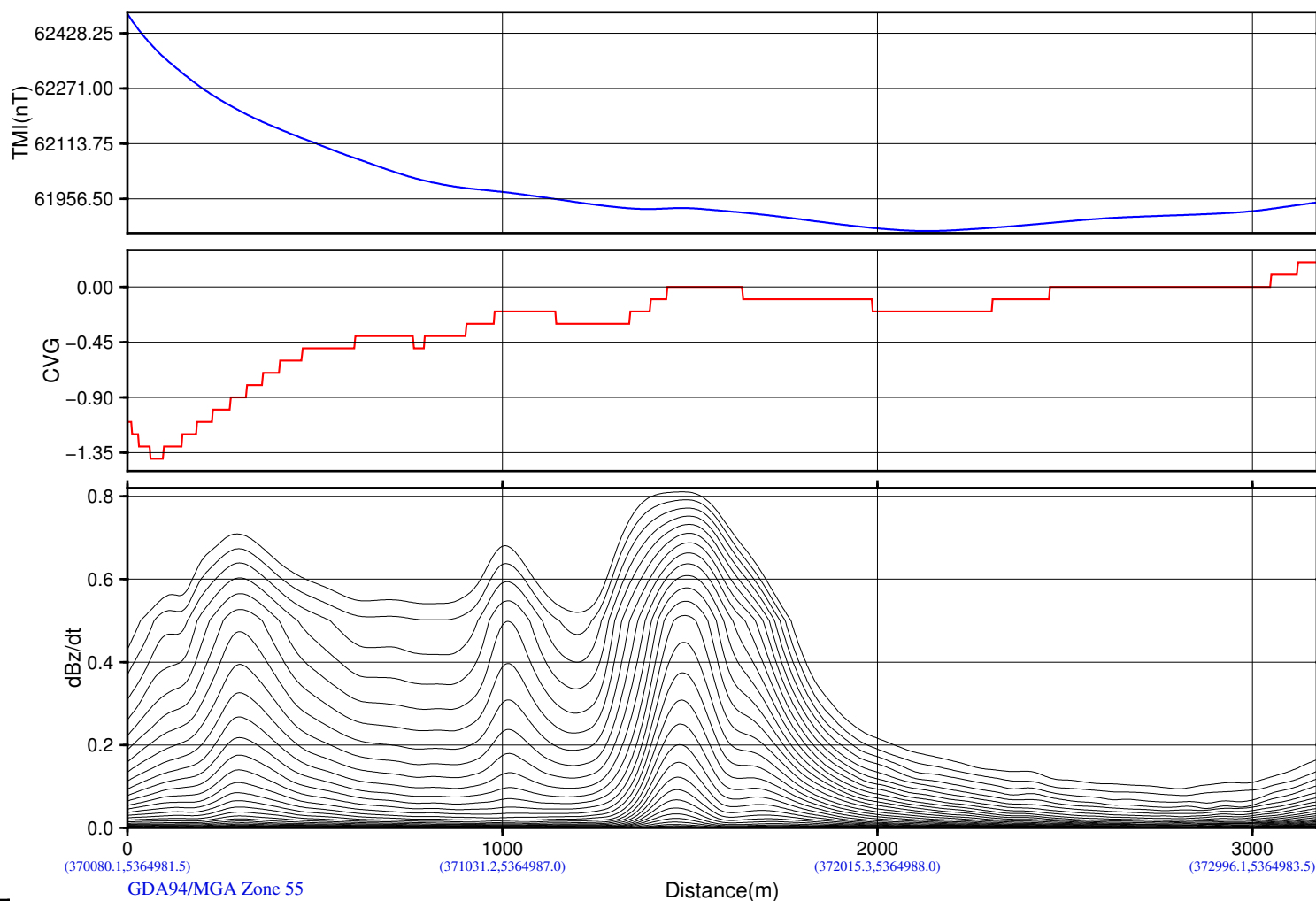
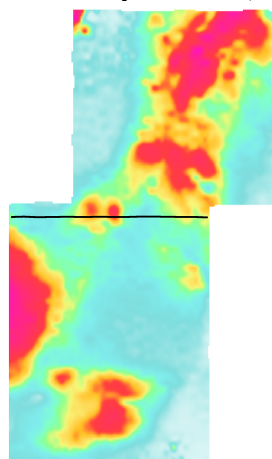

CVG of RTP_TMI

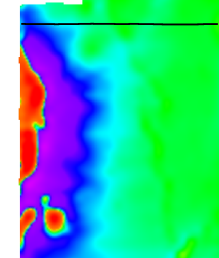
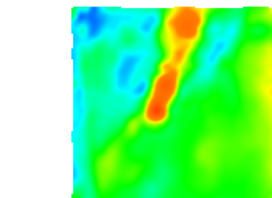

dB/dt Decay Constant (Tau)

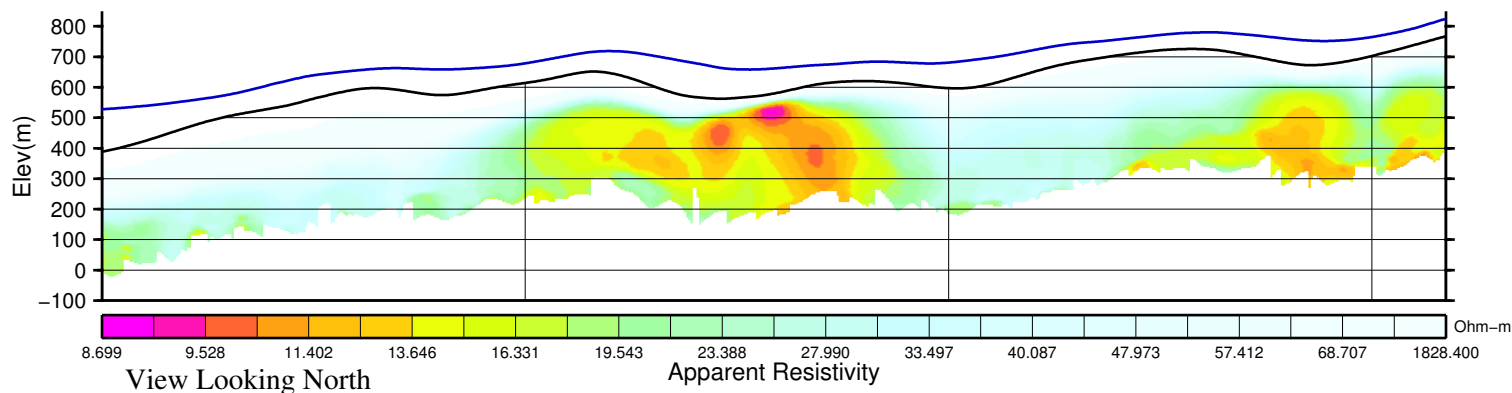
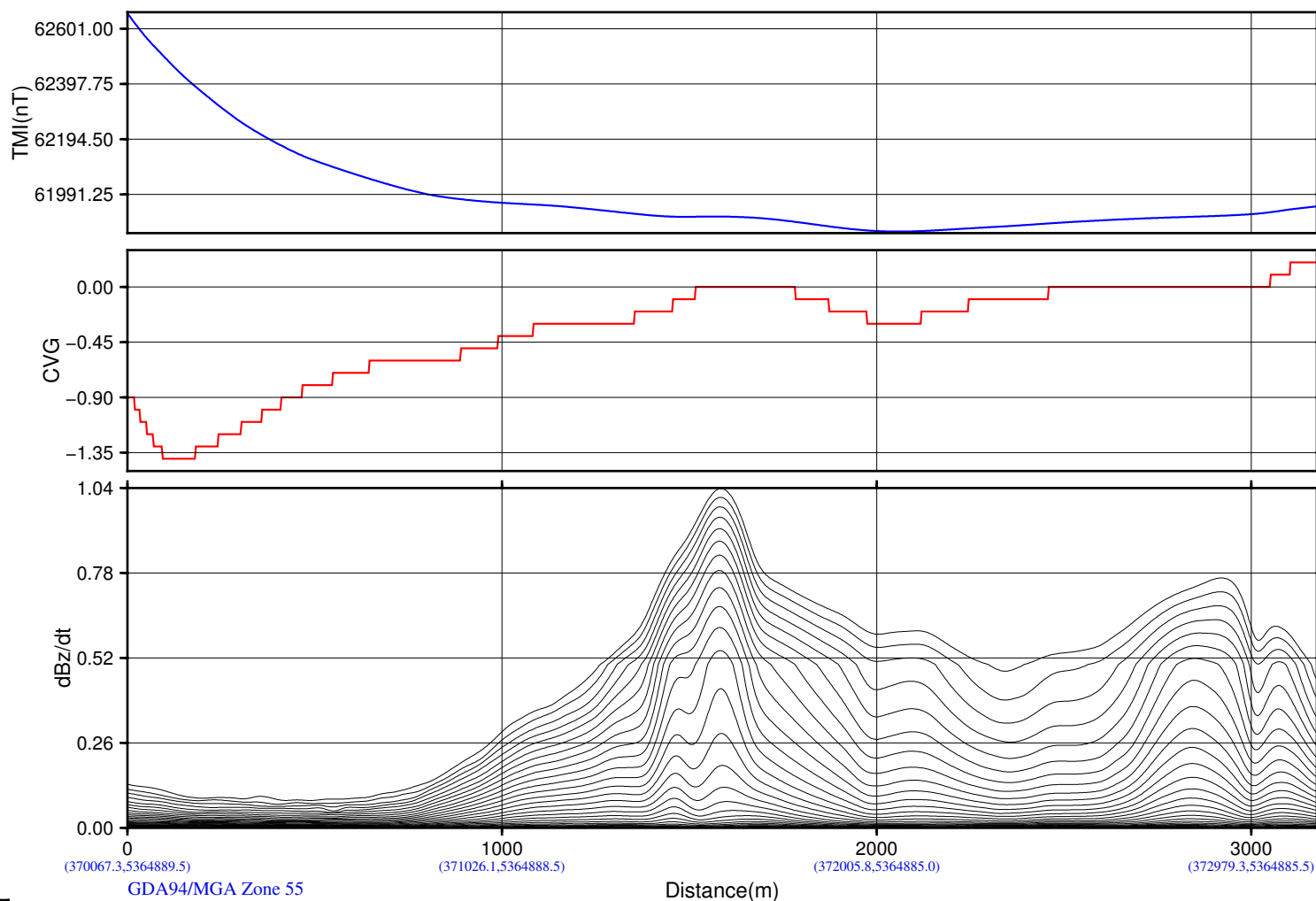
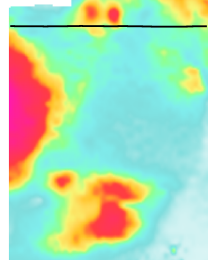
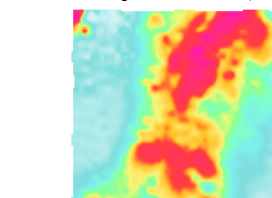

CVG of RTP_TMI

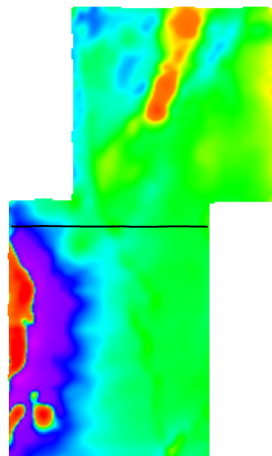

dB/dt Decay Constant (Tau)

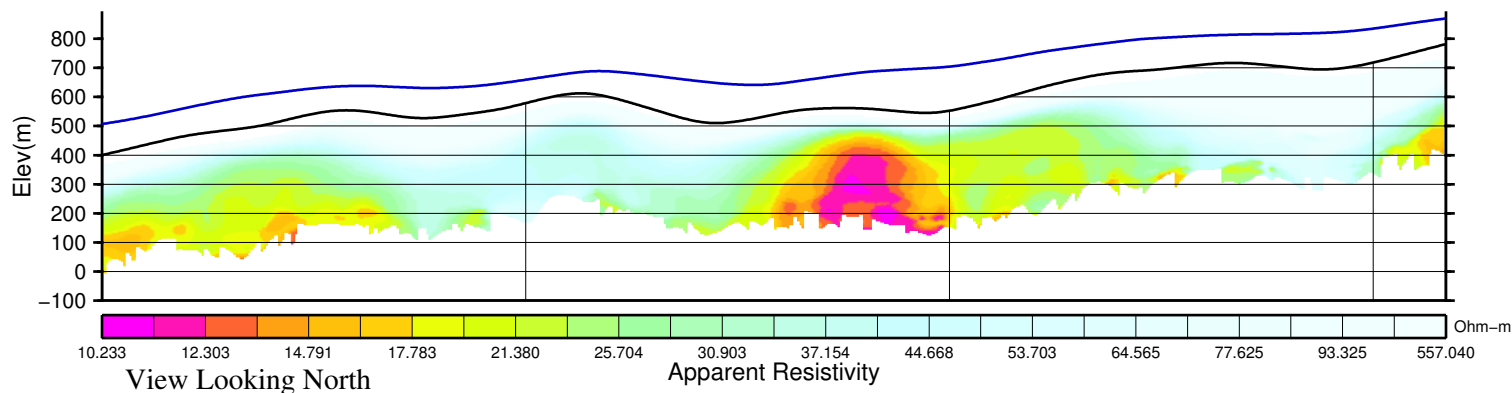
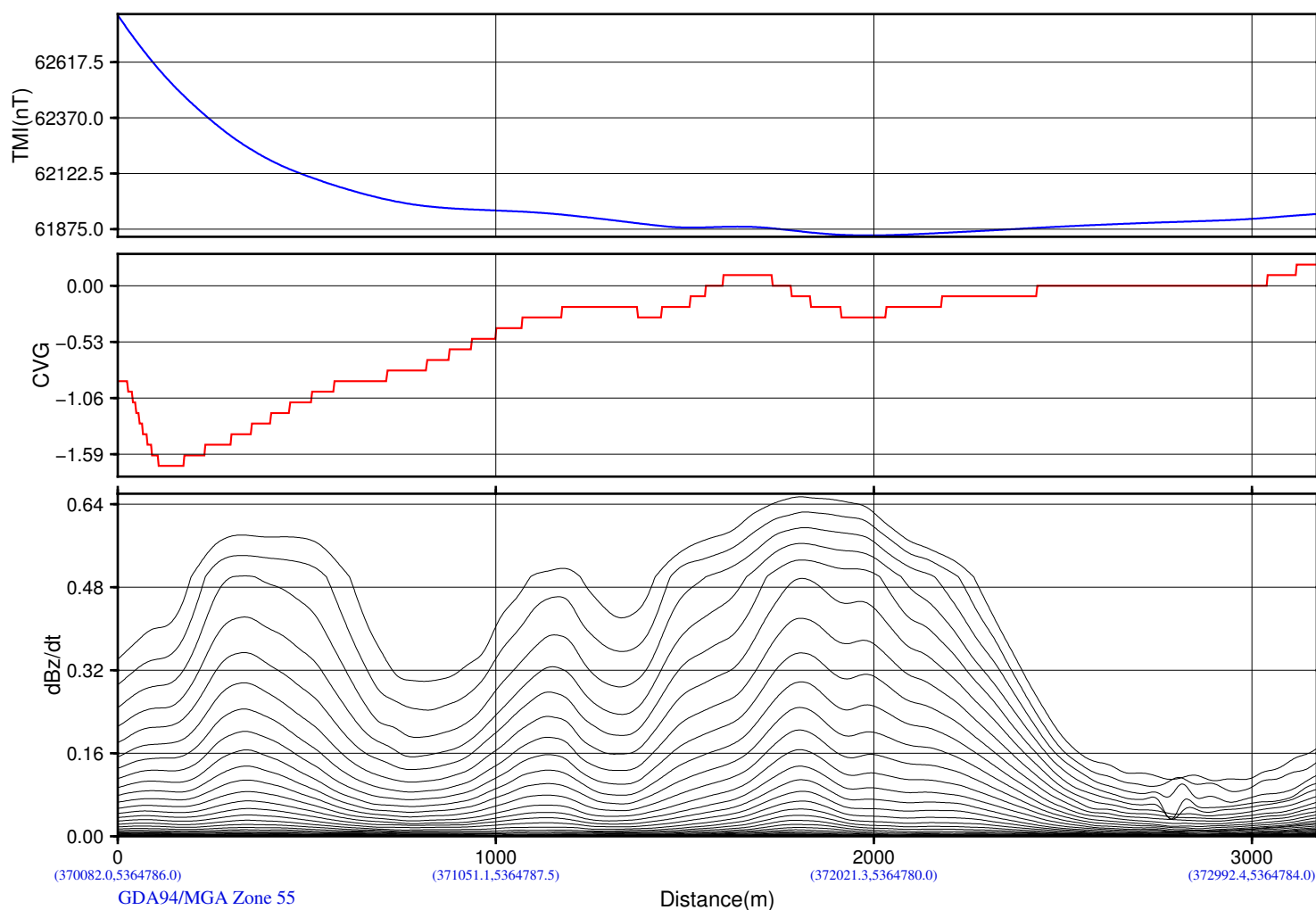
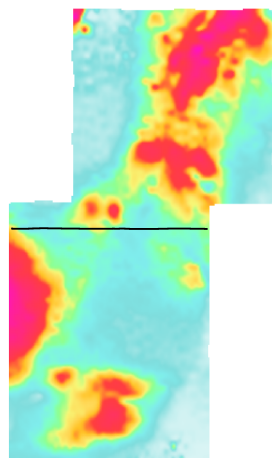

CVG of RTP_TMI

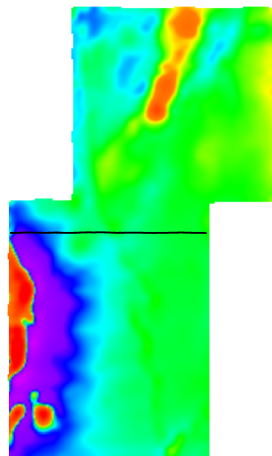

dB/dt Decay Constant (Tau)

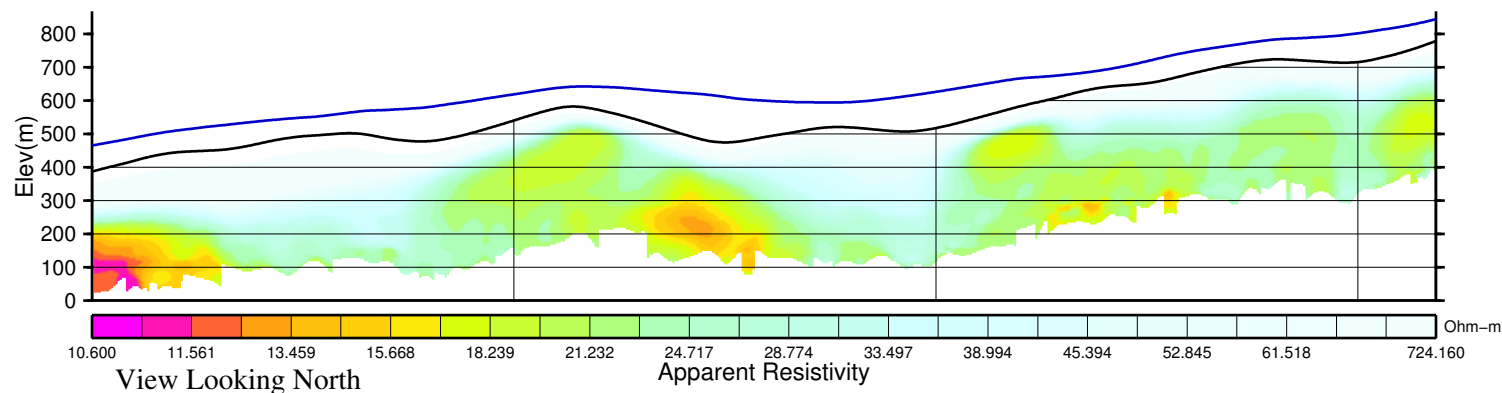
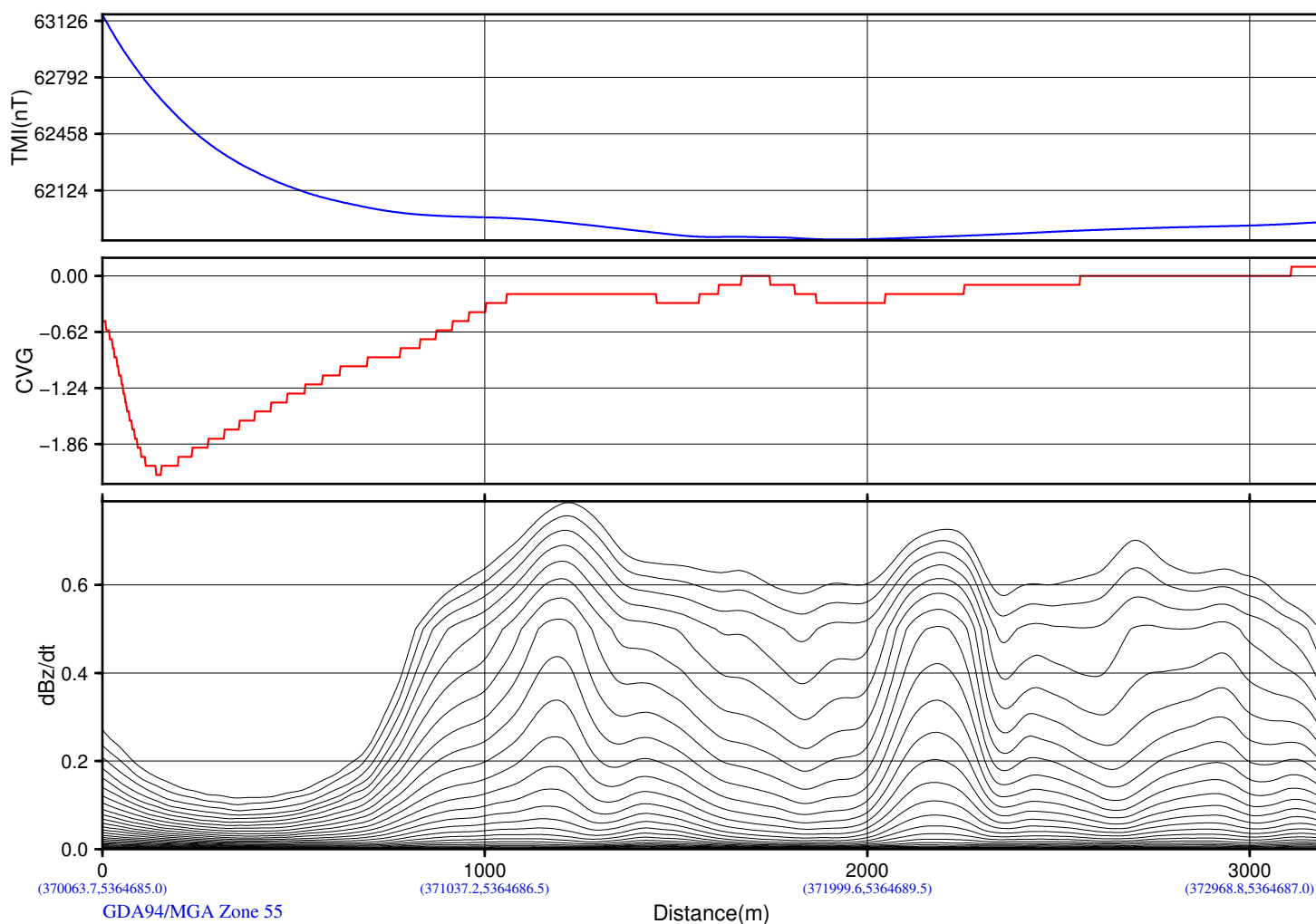
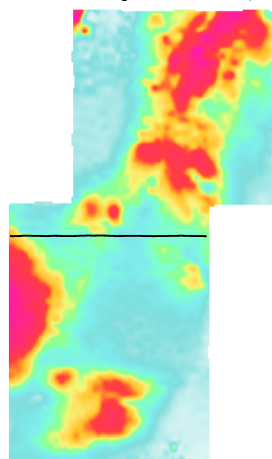

Yunnan Tin Australia TDK Resources Ltd
EL22 2010
Tullah, Tasmania, Australia

Geotech VTEM System
Job Number: AA1362
Resistivity Depth Image (RDI)
Flown by Geotech Airborne Pty Ltd.
Processed by Geotech Ltd.
245 Industrial Parkway North
Aurora, Ontario, Canada L4G 4C4
WWW.GEOTECH.CA

2014/ 2/10

CVG of RTP_TMI

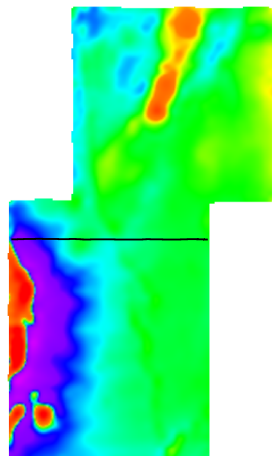

dB/dt Decay Constant (Tau)

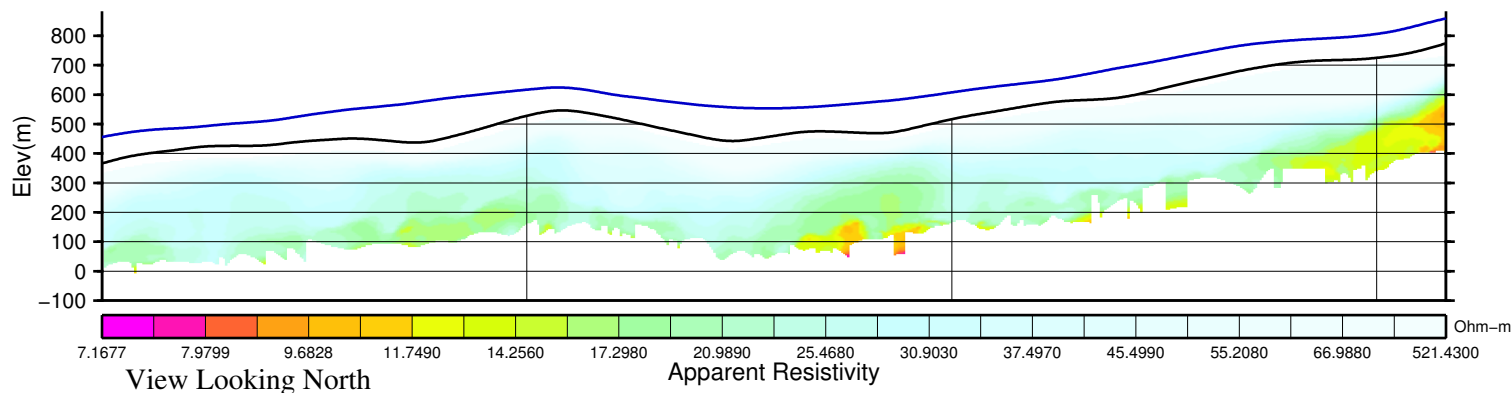
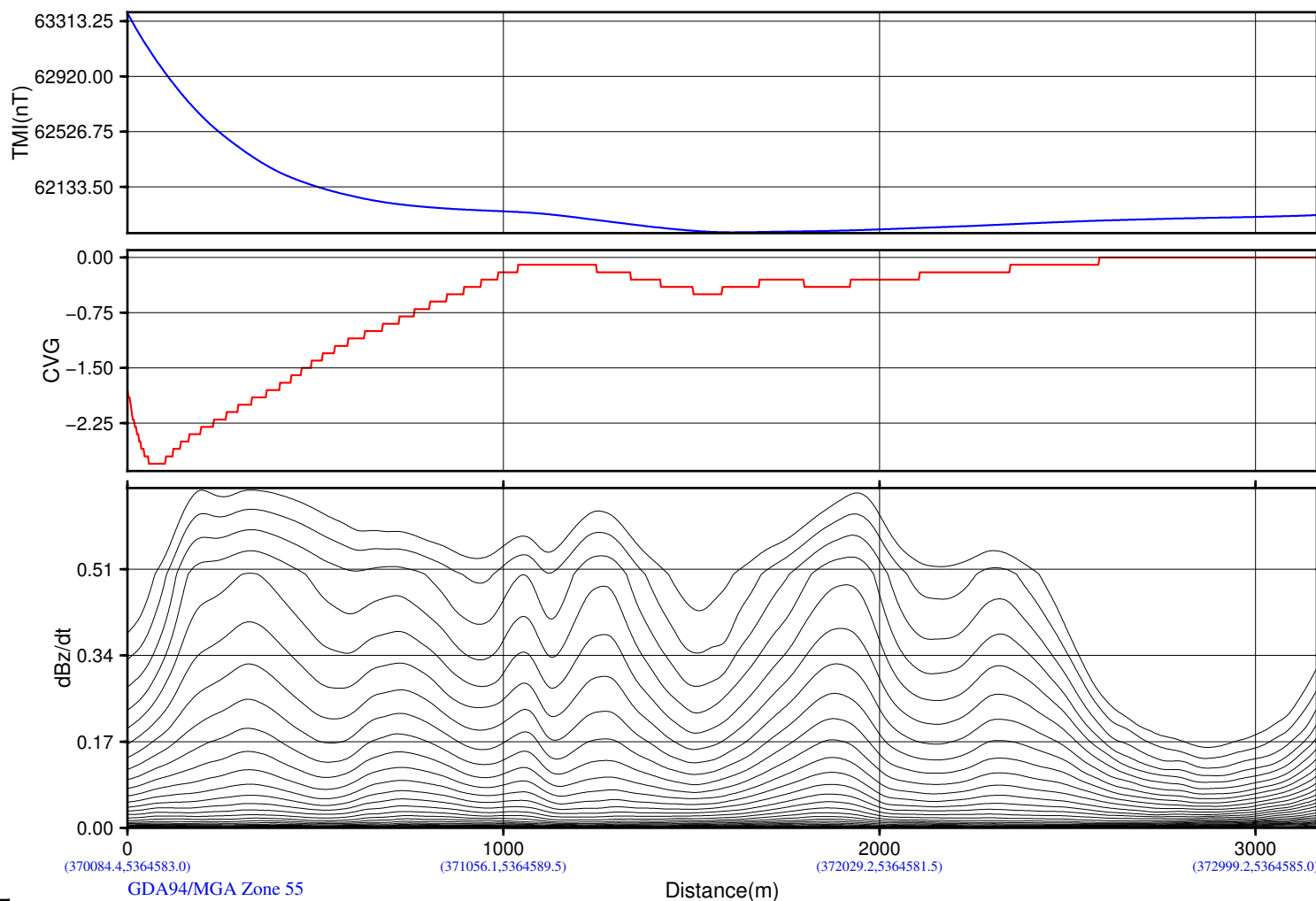
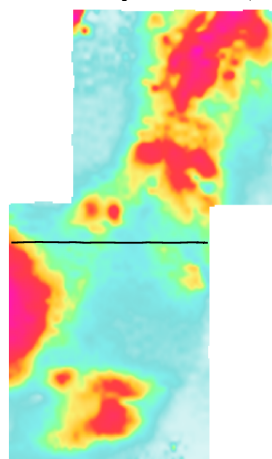

Yunnan Tin Australia TDK Resources Ltd
EL22 2010
Tullah, Tasmania, Australia

Geotech VTEM System
Job Number: AA1362
Resistivity Depth Image (RDI)
Flown by Geotech Airborne Pty Ltd.
Processed by Geotech Ltd.
245 Industrial Parkway North
Aurora, Ontario, Canada L4G 4C4
WWW.GEOTECH.CA

2014/ 2/10

CVG of RTP_TMI

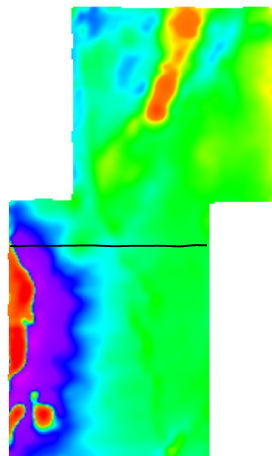

dB/dt Decay Constant (Tau)

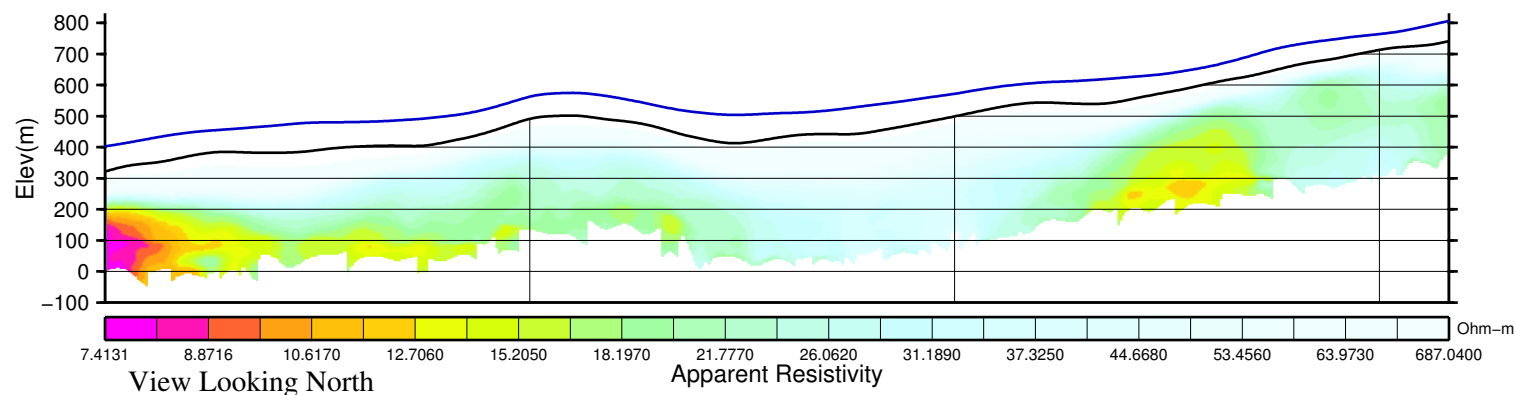
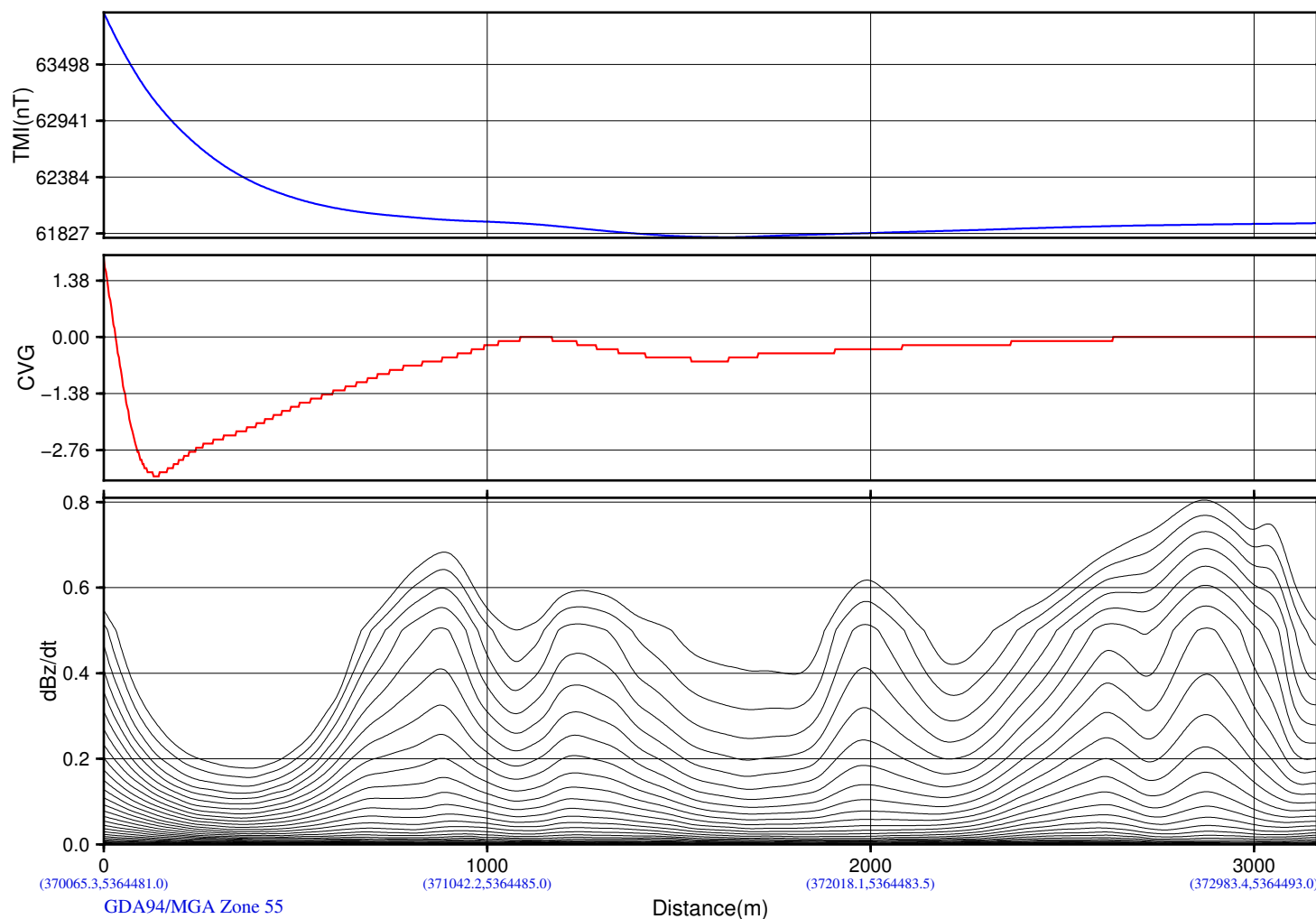
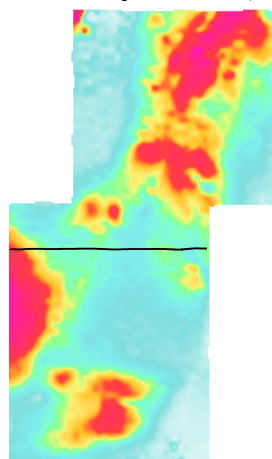

Yunnan Tin Australia TDK Resources Ltd
EL22 2010
Tullah, Tasmania, Australia

Geotech VTEM System
Job Number: AA1362
Resistivity Depth Image (RDI)
Flown by Geotech Airborne Pty Ltd.
Processed by Geotech Ltd.
245 Industrial Parkway North
Aurora, Ontario, Canada L4G 4C4
WWW.GEOTECH.CA

2014/ 2/10

CVG of RTP_TMI

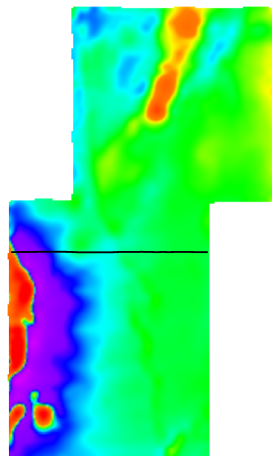

dB/dt Decay Constant (Tau)

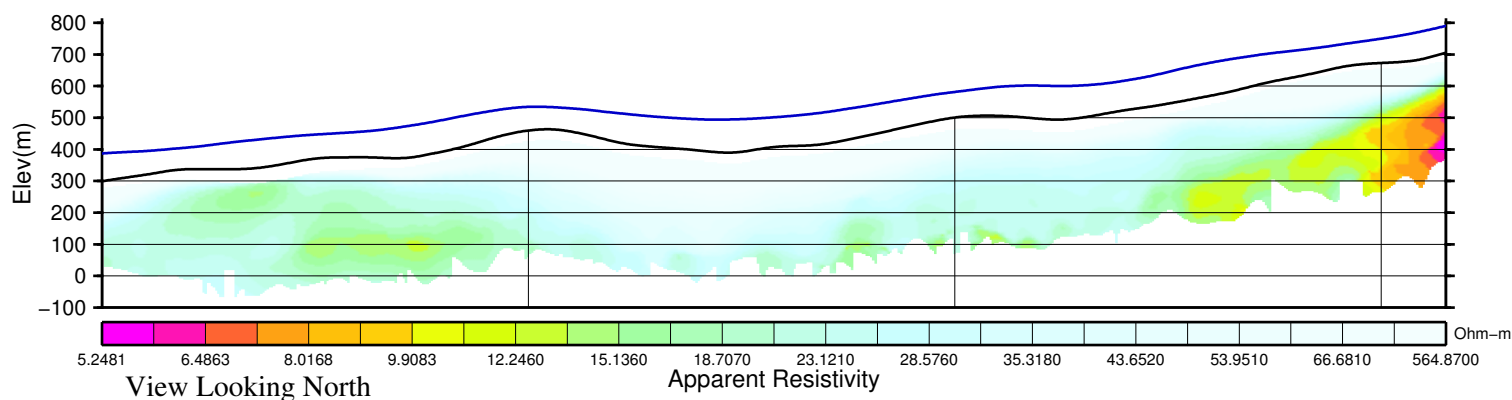
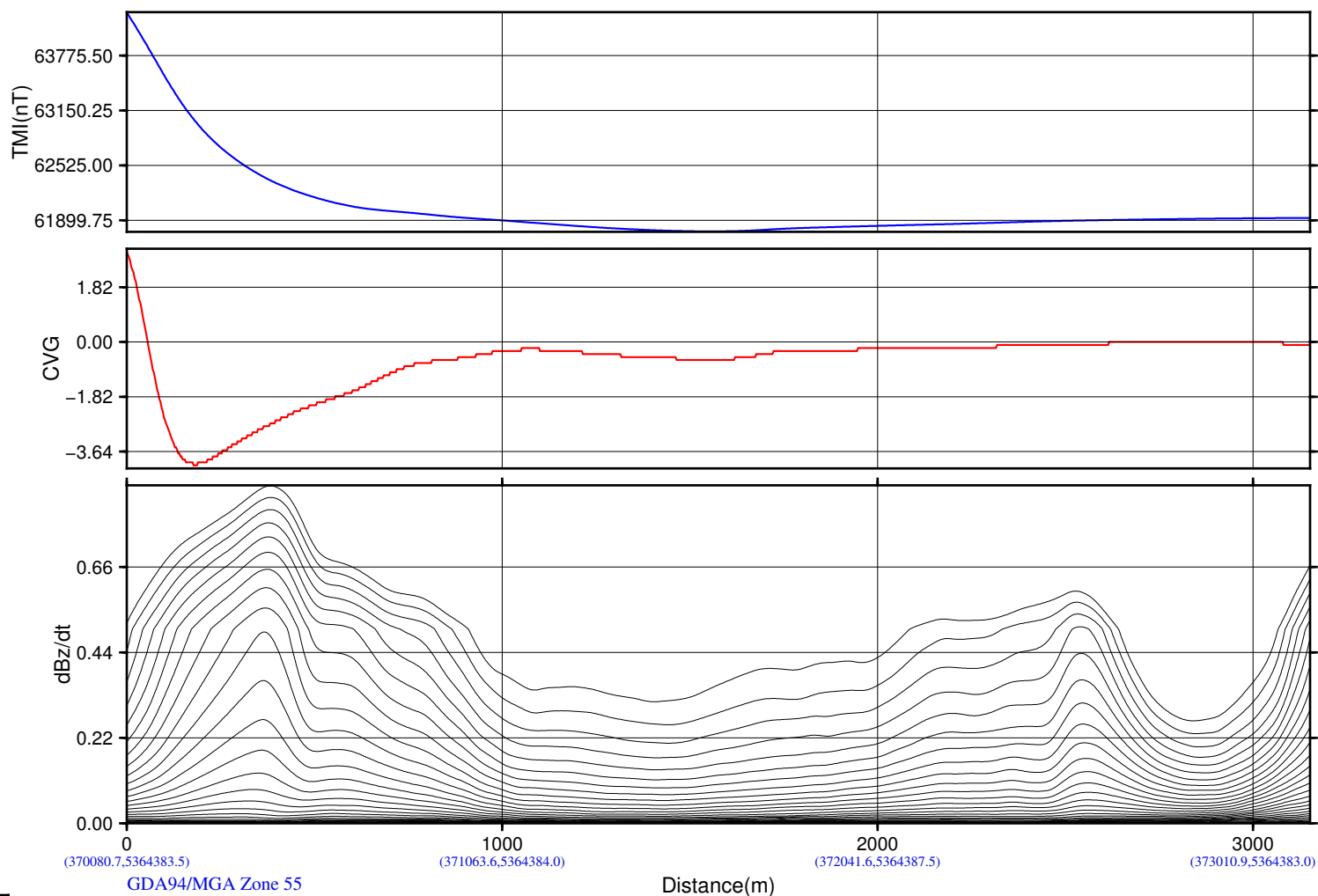
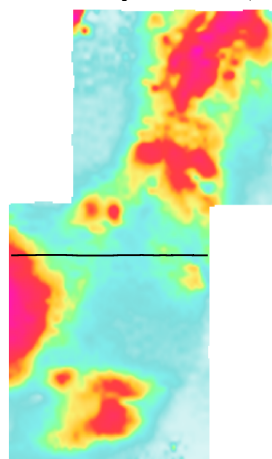

Yunnan Tin Australia TDK Resources Ltd
 EL22 2010
 Tullah, Tasmania, Australia

Geotech VTEM System
 Job Number: AA1362
 Resistivity Depth Image (RDI)
 Flown by Geotech Airborne Pty Ltd.
 Processed by Geotech Ltd.
 245 Industrial Parkway North
 Aurora, Ontario, Canada L4G 4C4
 WWW.GEOTECH.CA

2014/ 2/10

CVG of RTP_TMI

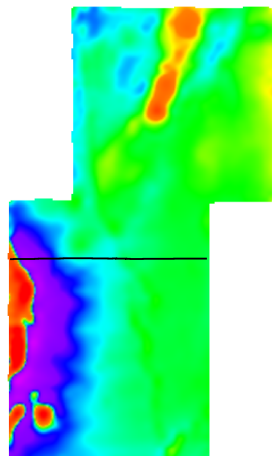

dB/dt Decay Constant (Tau)

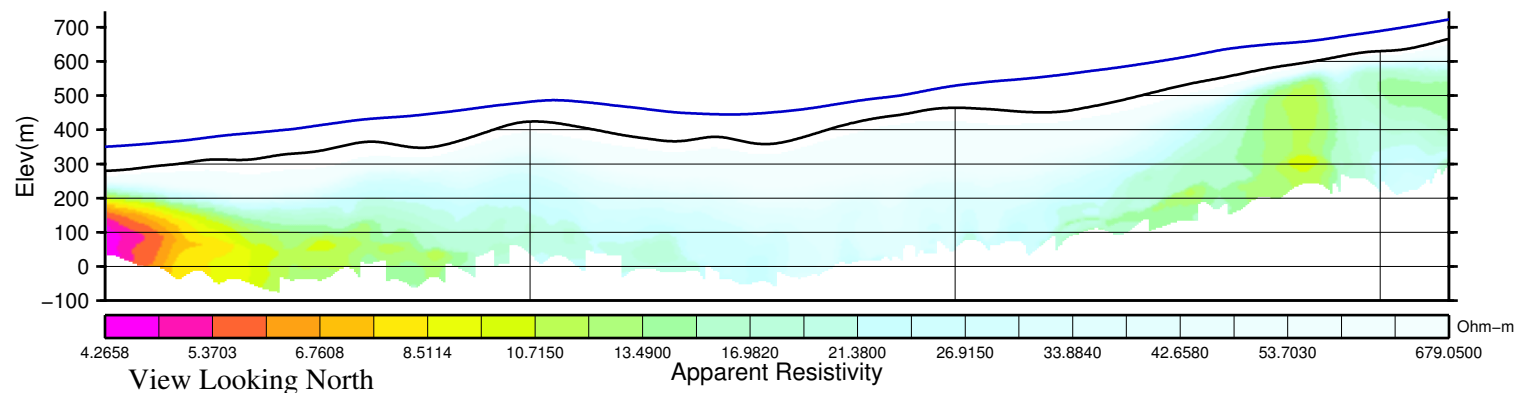
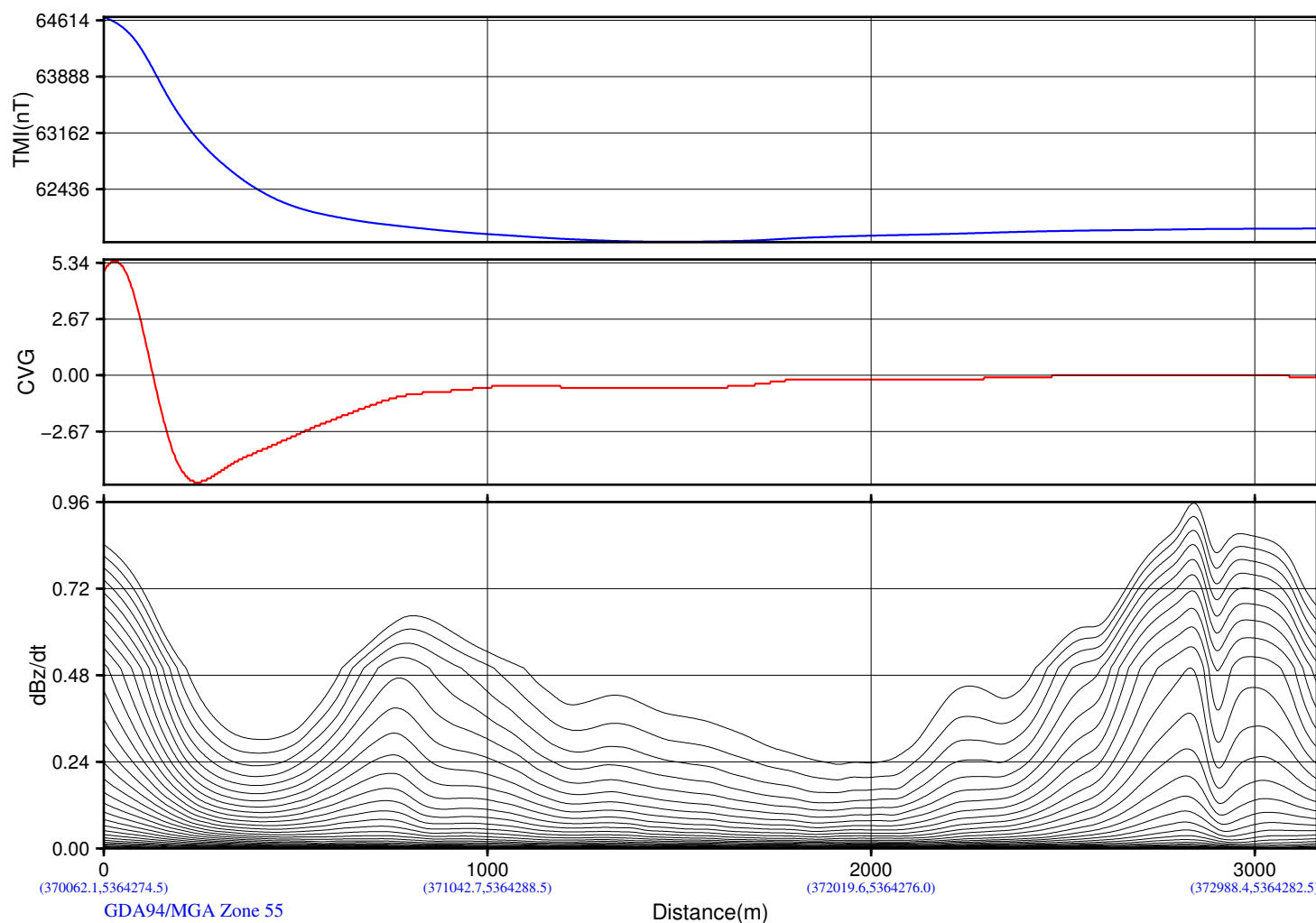
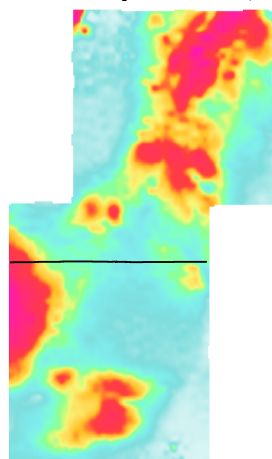

CVG of RTP_TMI

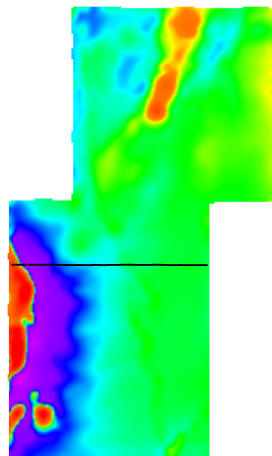

dB/dt Decay Constant (Tau)

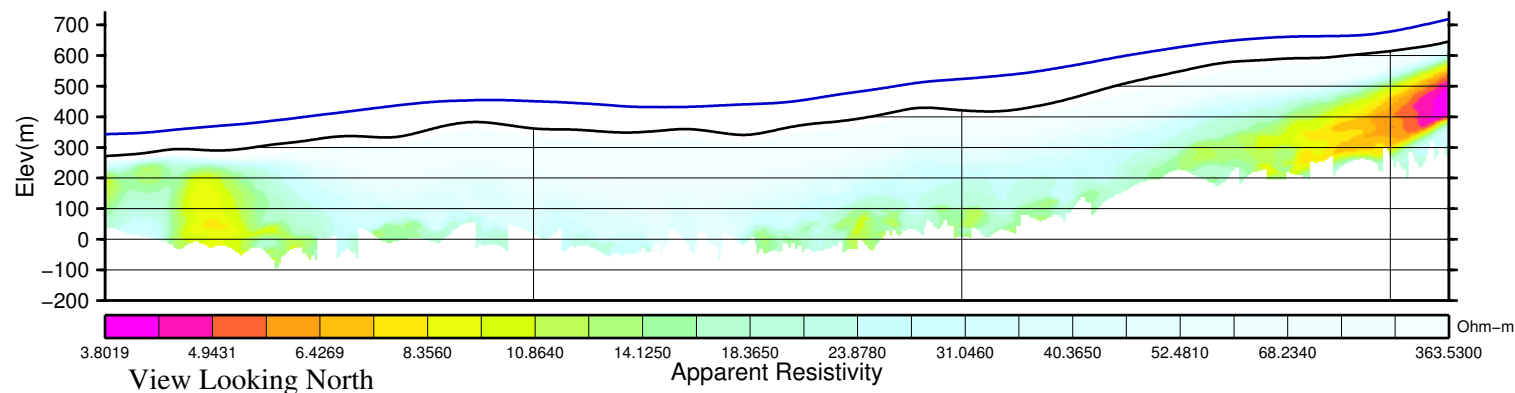
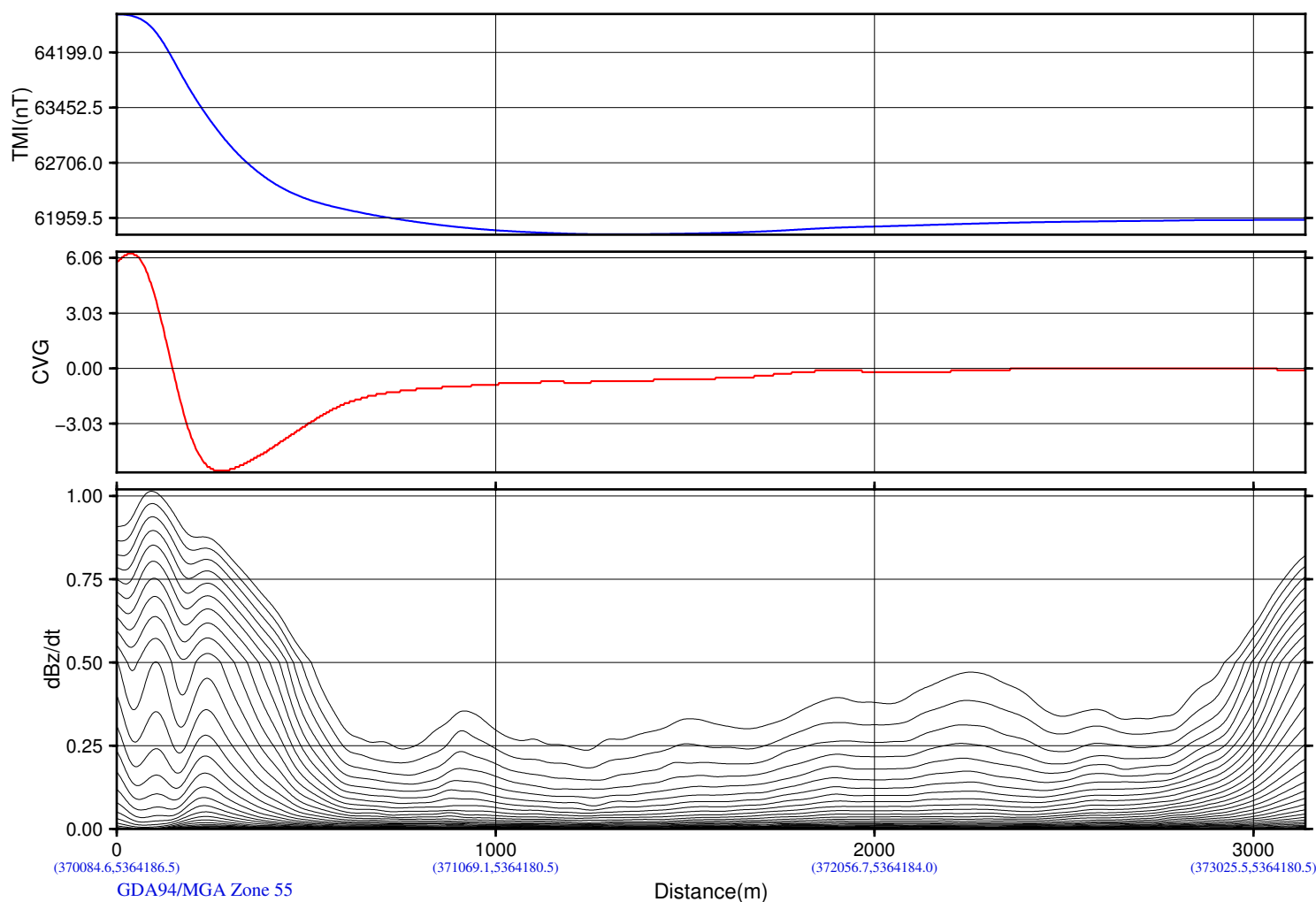
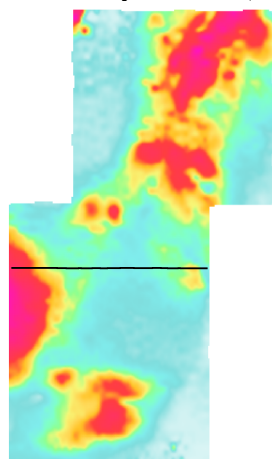

CVG of RTP_TMI

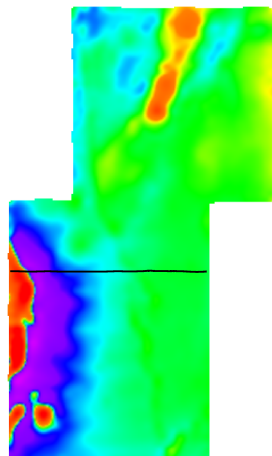

dB/dt Decay Constant (Tau)

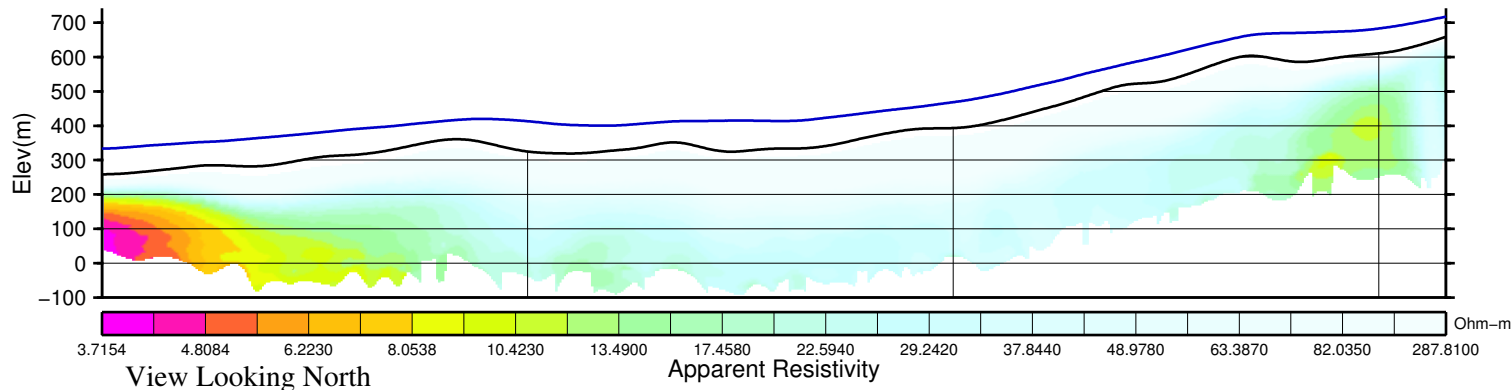
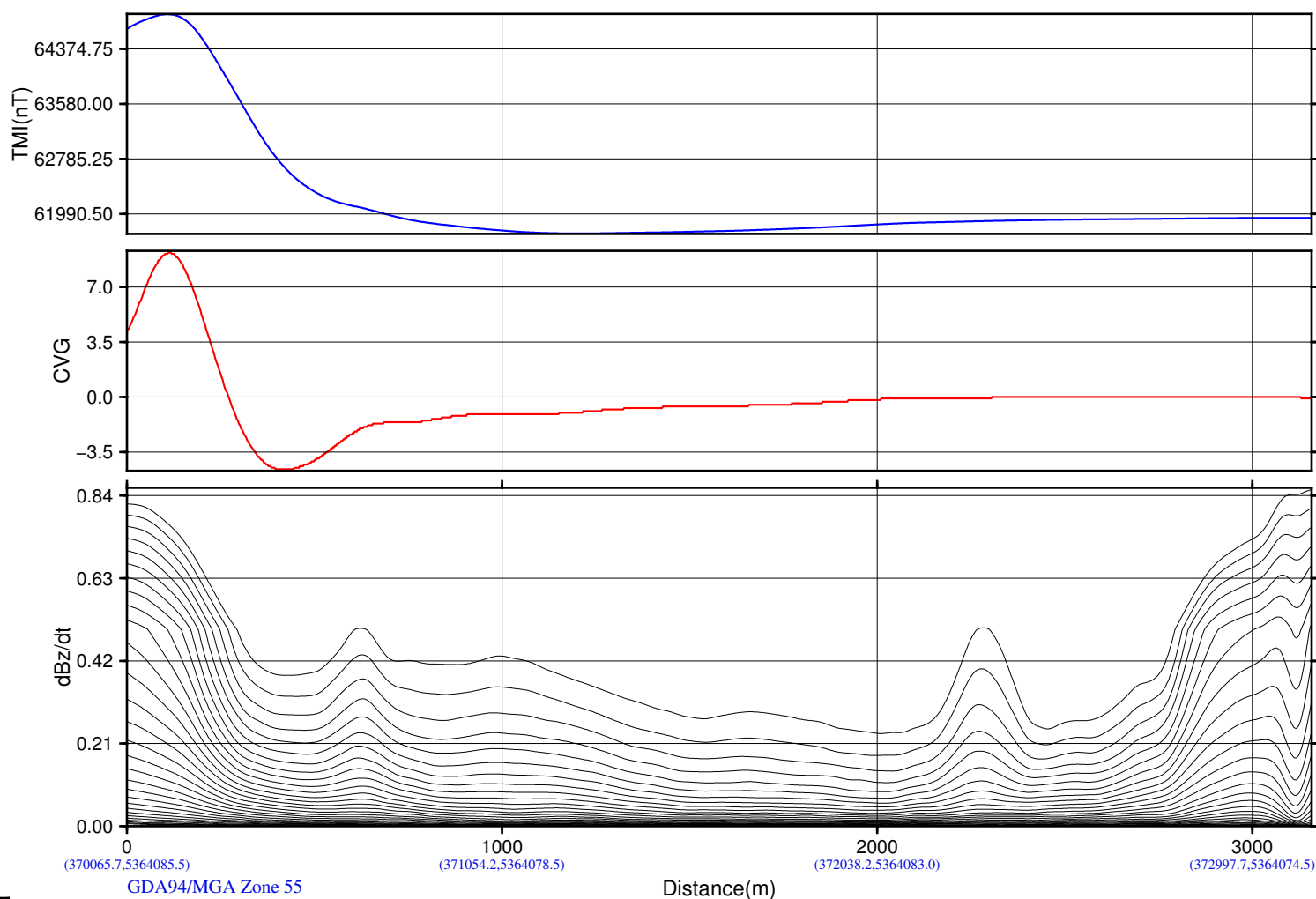
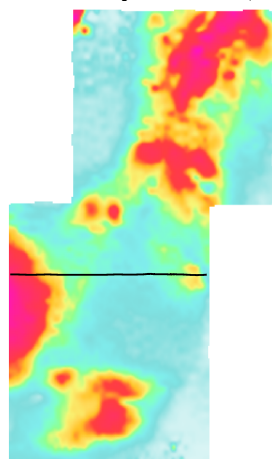

CVG of RTP_TMI

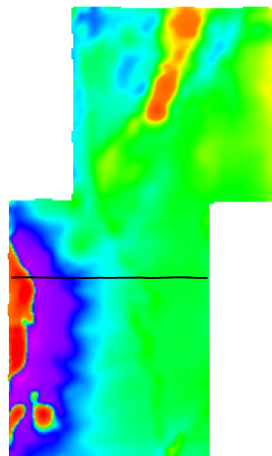

dB/dt Decay Constant (Tau)

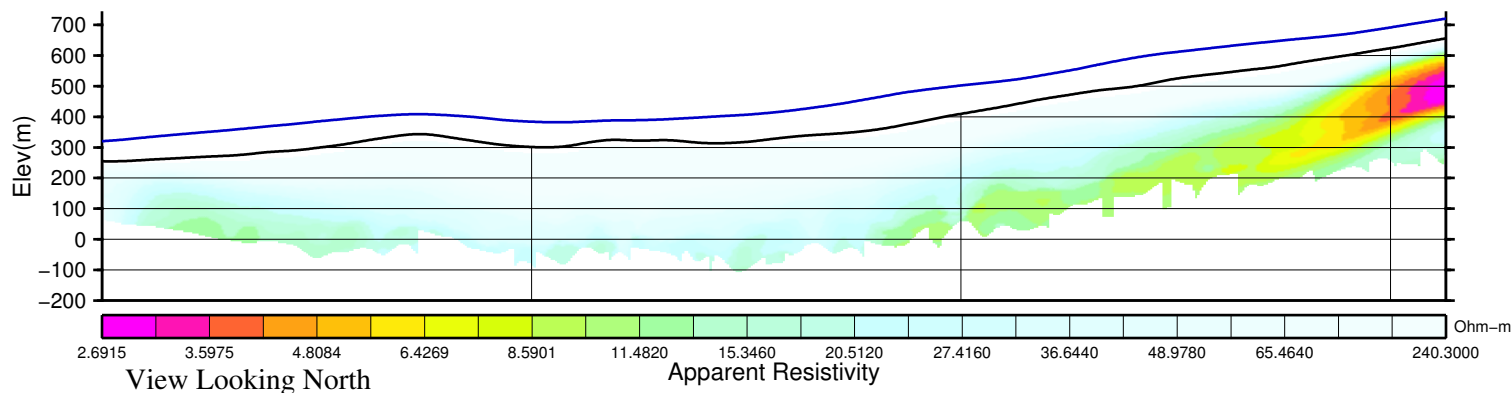
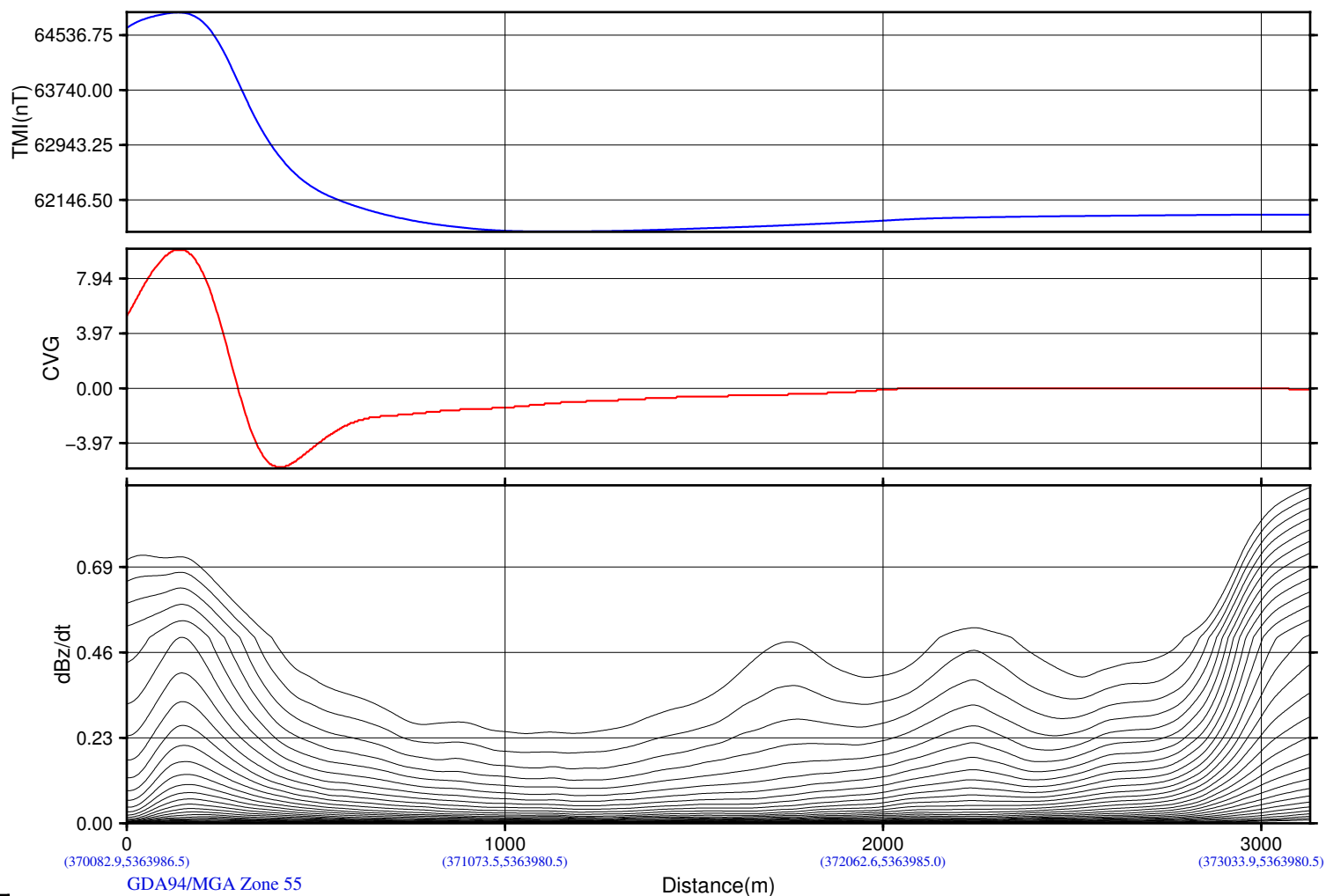
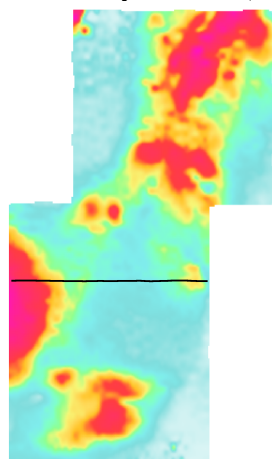

CVG of RTP_TMI

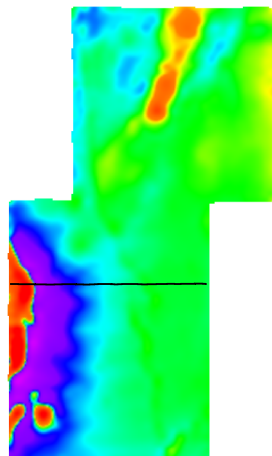

dB/dt Decay Constant (Tau)

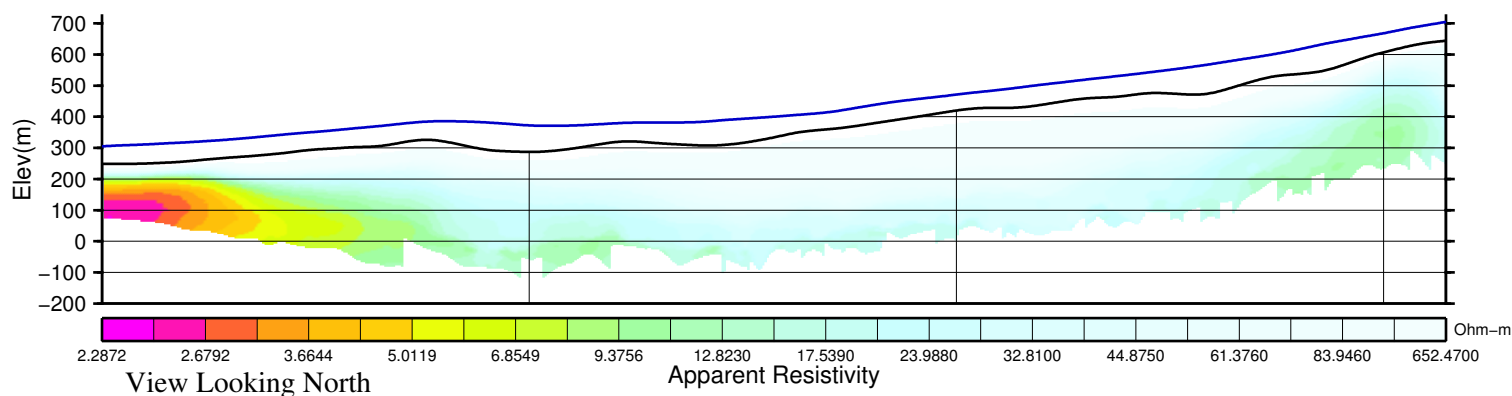
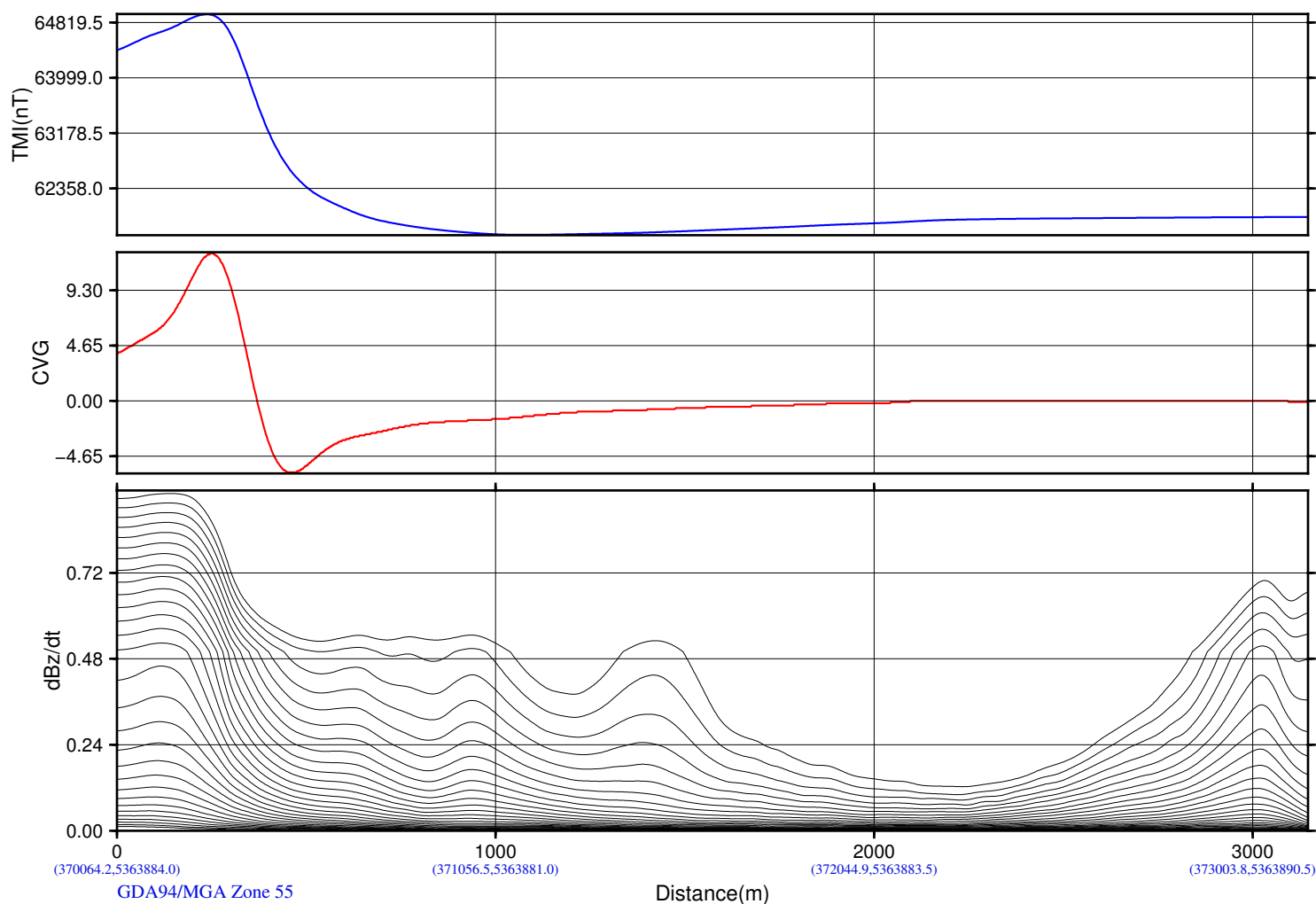
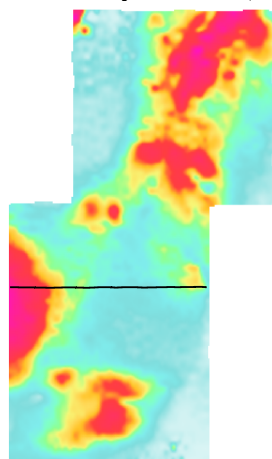

Yunnan Tin Australia TDK Resources Ltd
EL22 2010
Tullah, Tasmania, Australia

Geotech VTEM System
Job Number: AA1362
Resistivity Depth Image (RDI)
Flown by Geotech Airborne Pty Ltd.
Processed by Geotech Ltd.
245 Industrial Parkway North
Aurora, Ontario, Canada L4G 4C4
WWW.GEOTECH.CA

2014/ 2/10

CVG of RTP_TMI

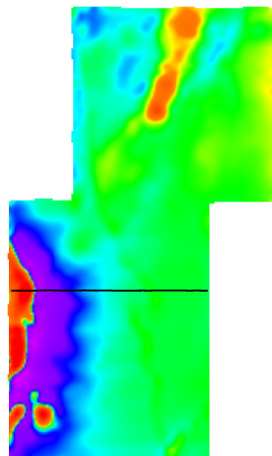

dB/dt Decay Constant (Tau)

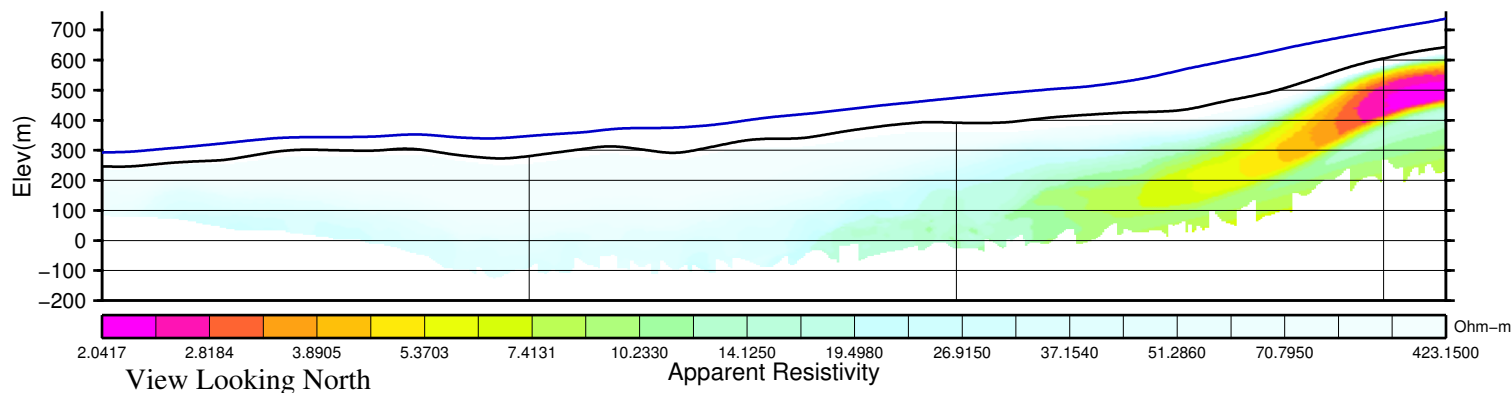
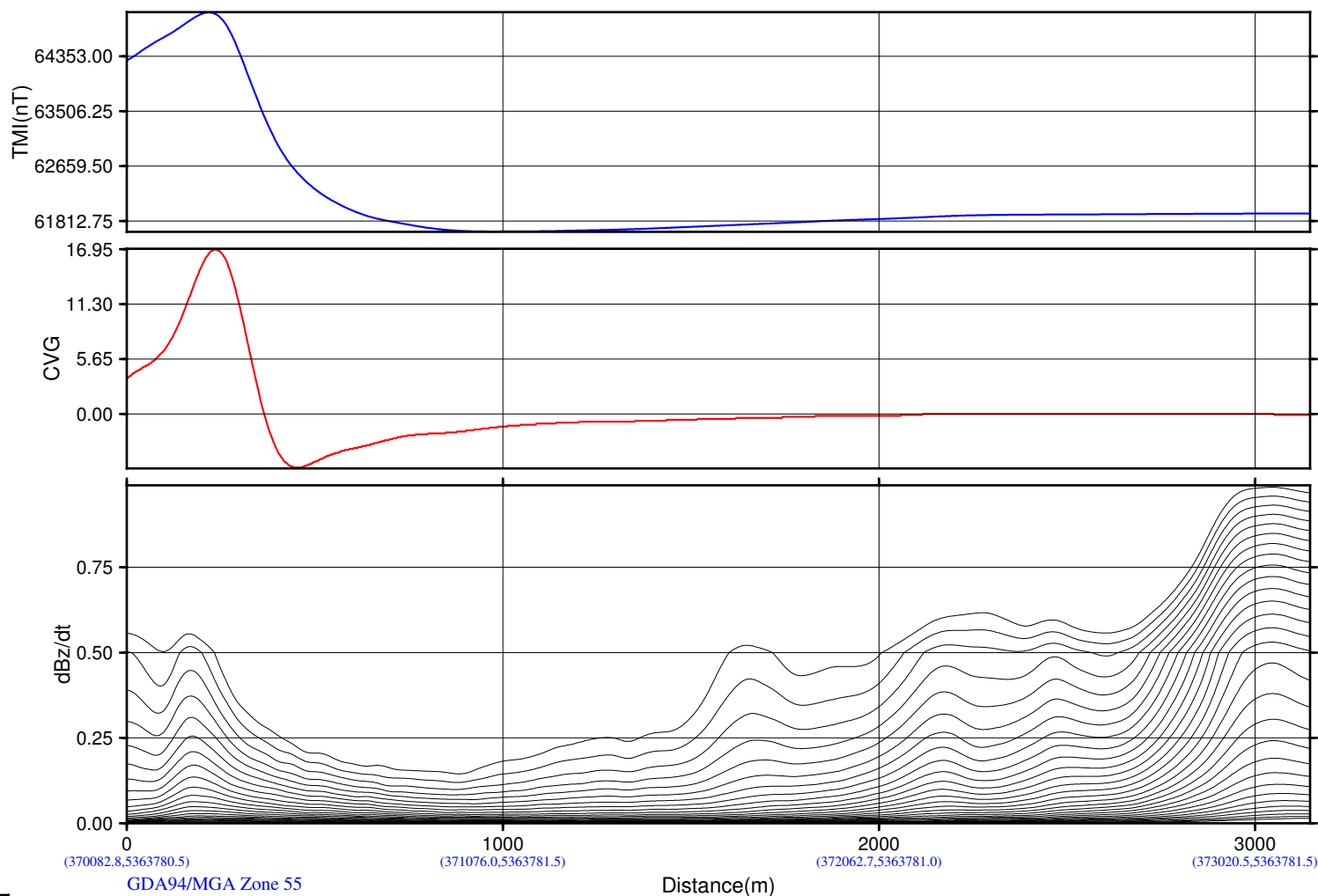
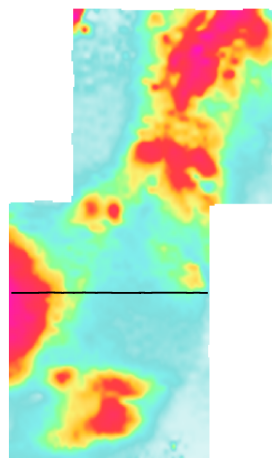

Yunnan Tin Australia TDK Resources Ltd
EL22 2010
Tullah, Tasmania, Australia

Geotech VTEM System
Job Number: AA1362
Resistivity Depth Image (RDI)
Flown by Geotech Airborne Pty Ltd.
Processed by Geotech Ltd.
245 Industrial Parkway North
Aurora, Ontario, Canada L4G 4C4
WWW.GEOTECH.CA

2014/ 2/10

CVG of RTP_TMI

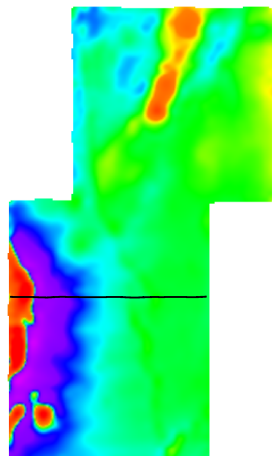

dB/dt Decay Constant (Tau)

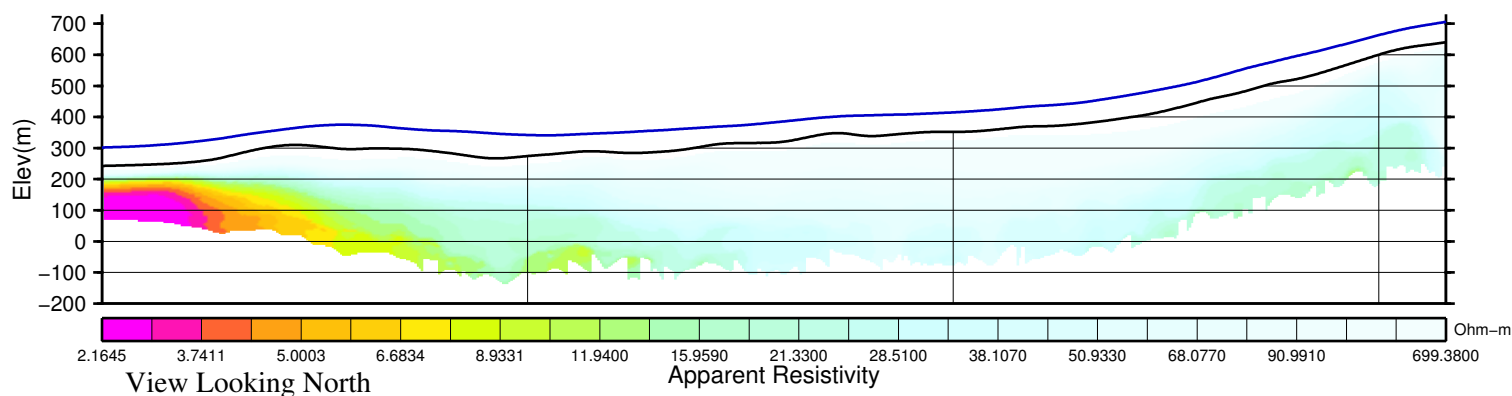
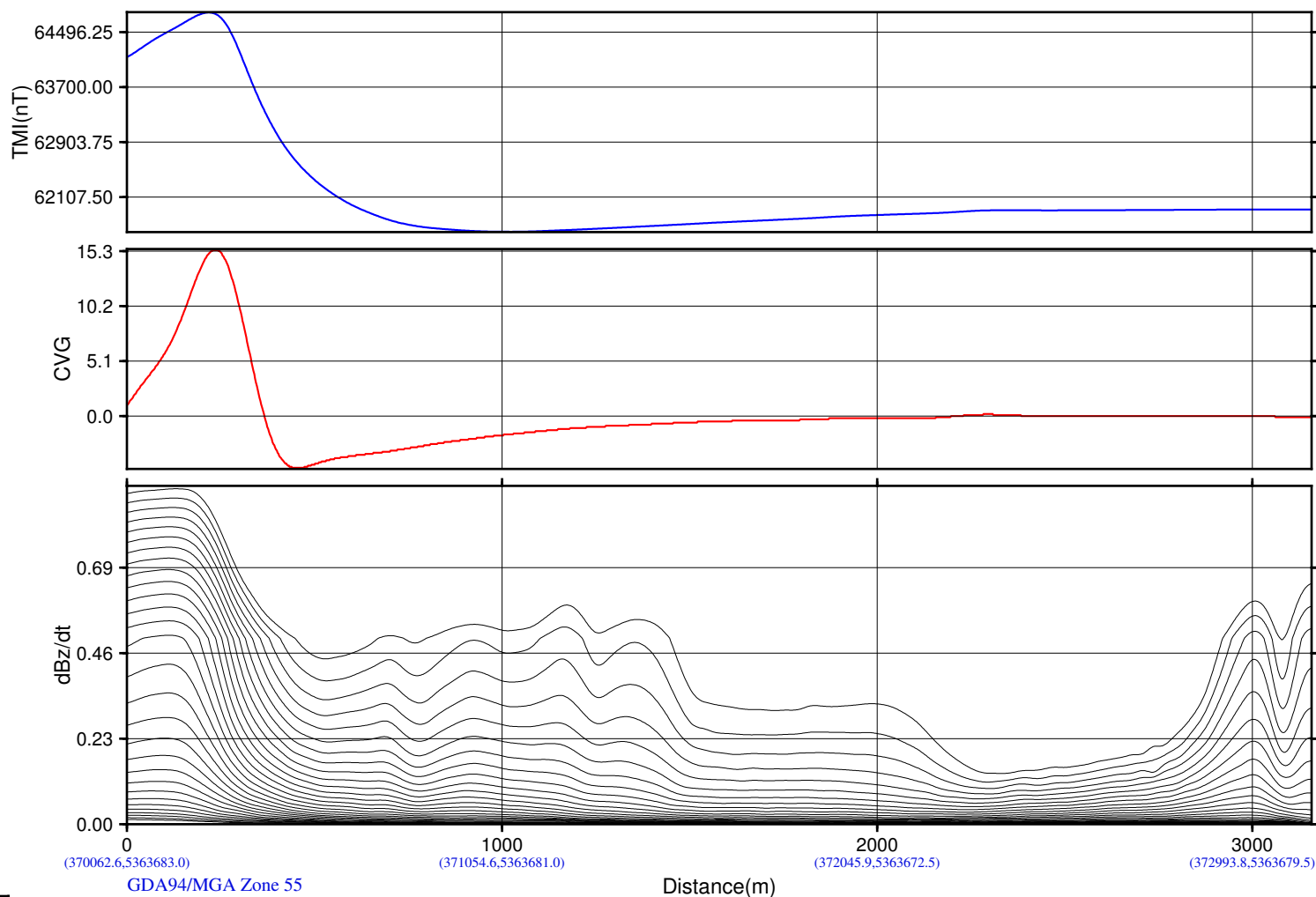
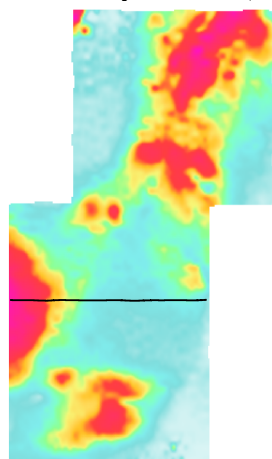

Yunnan Tin Australia TDK Resources Ltd
EL22 2010
Tullah, Tasmania, Australia

Geotech VTEM System
Job Number: AA1362
Resistivity Depth Image (RDI)
Flown by Geotech Airborne Pty Ltd.
Processed by Geotech Ltd.
245 Industrial Parkway North
Aurora, Ontario, Canada L4G 4C4
WWW.GEOTECH.CA

2014/ 2/10

CVG of RTP_TMI

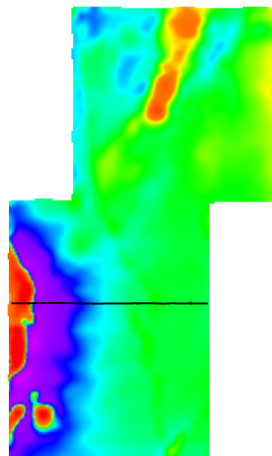

dB/dt Decay Constant (Tau)

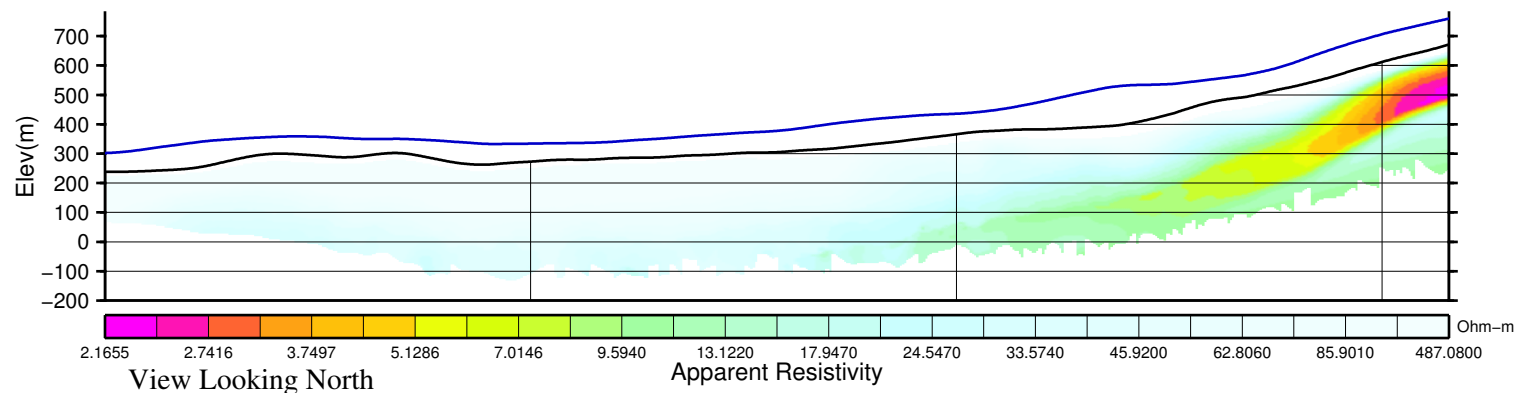
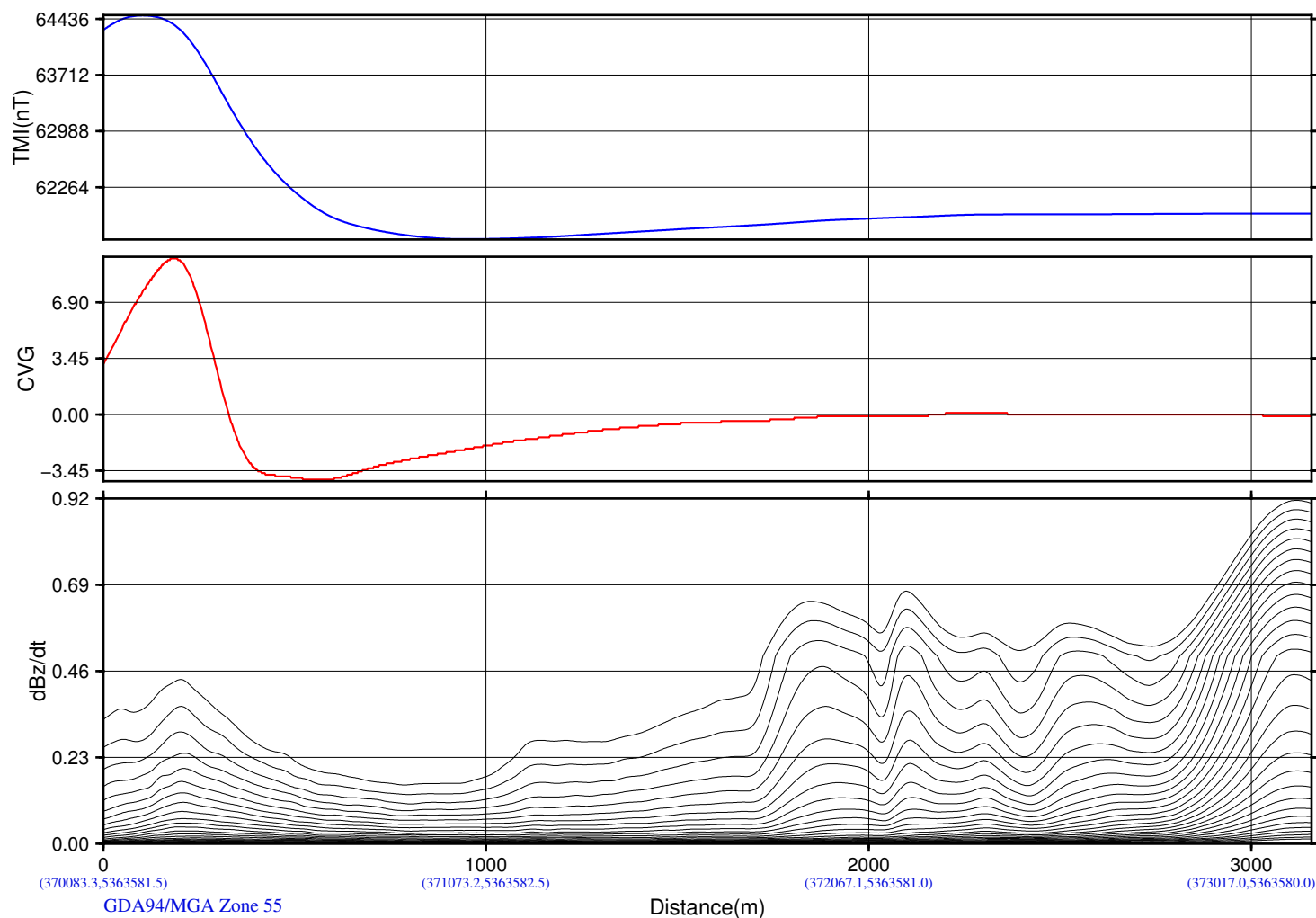
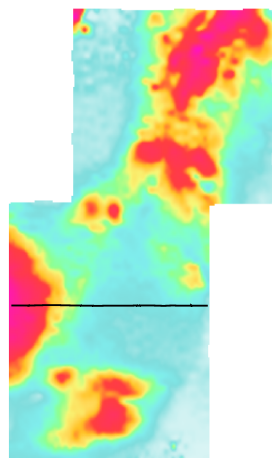

Yunnan Tin Australia TDK Resources Ltd
EL22 2010
Tullah, Tasmania, Australia

Geotech VTEM System
Job Number: AA1362
Resistivity Depth Image (RDI)
Flown by Geotech Airborne Pty Ltd.
Processed by Geotech Ltd.
245 Industrial Parkway North
Aurora, Ontario, Canada L4G 4C4
WWW.GEOTECH.CA

2014/ 2/10

CVG of RTP_TMI

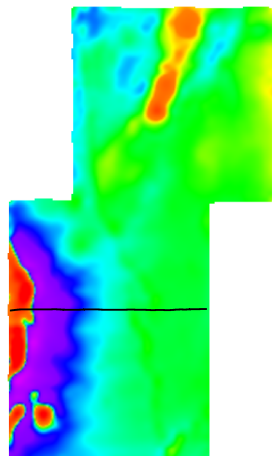

dB/dt Decay Constant (Tau)

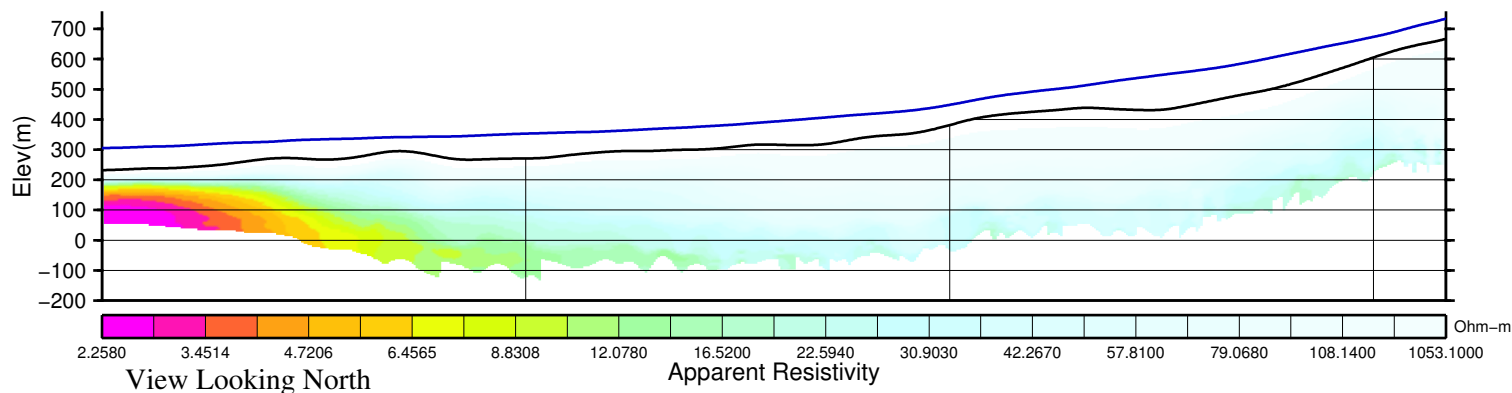
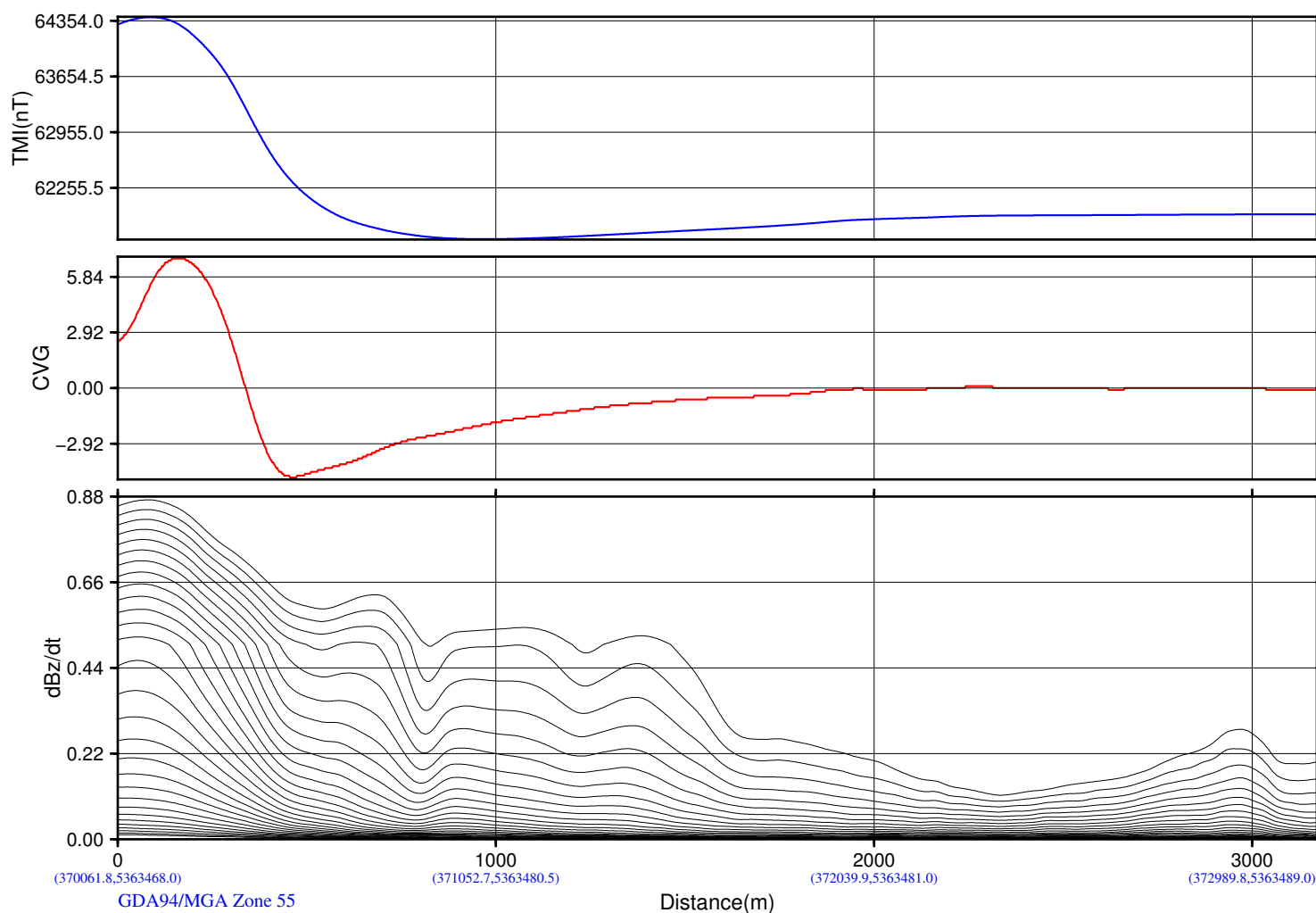
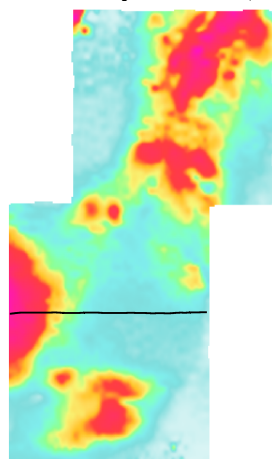

CVG of RTP_TMI

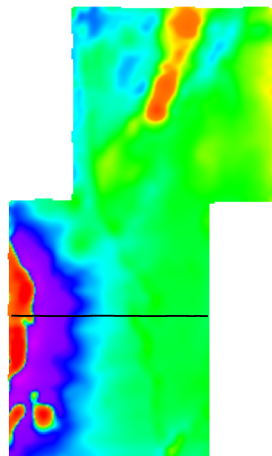

dB/dt Decay Constant (Tau)

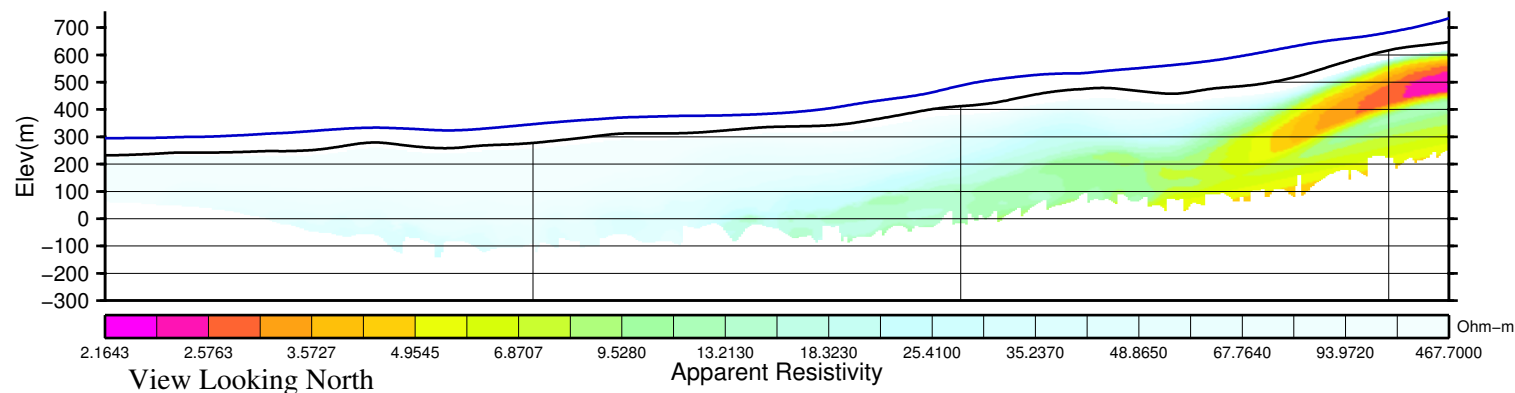
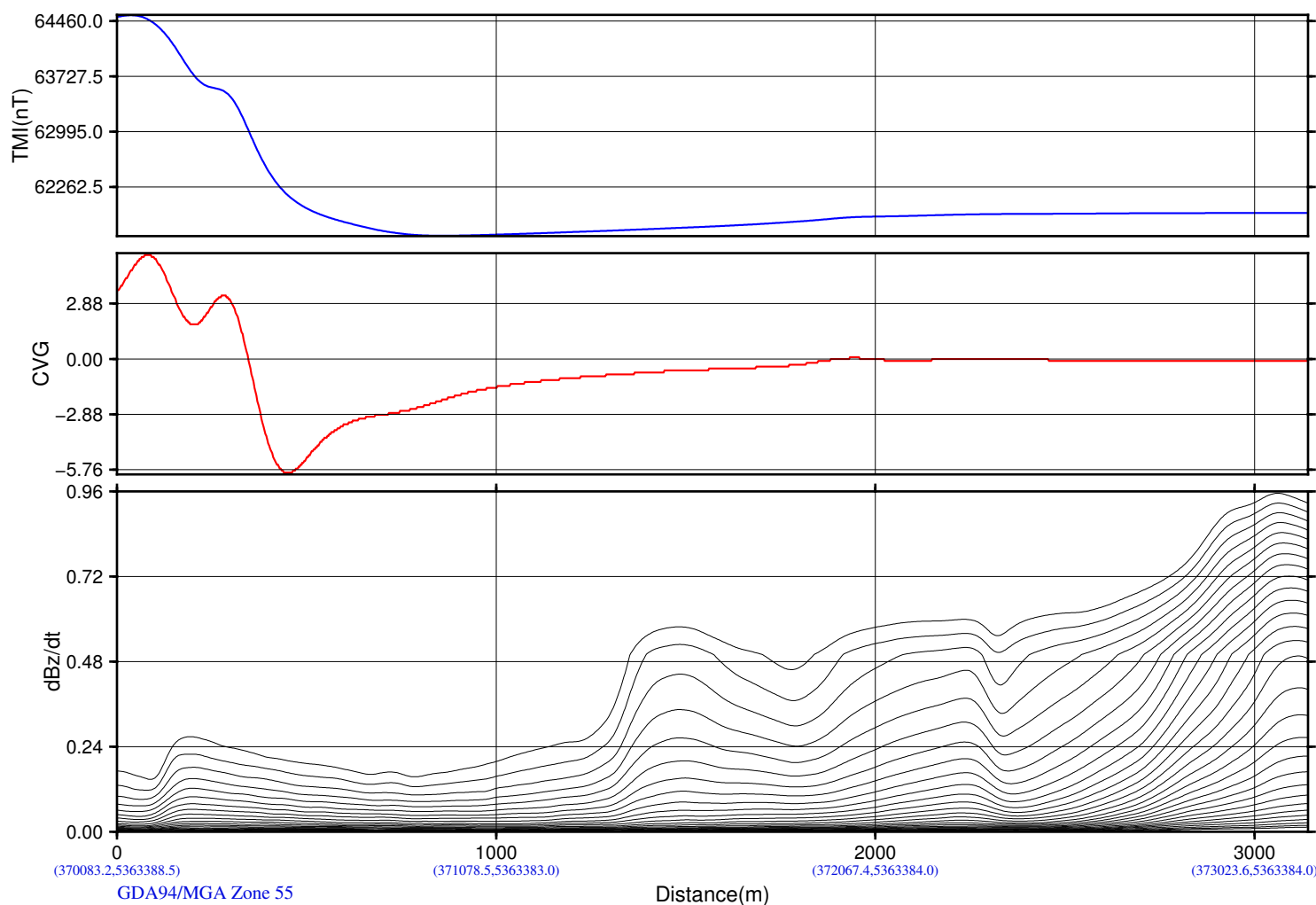
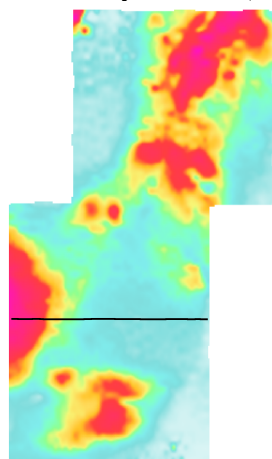

CVG of RTP_TMI

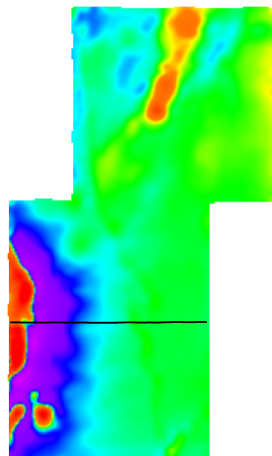

dB/dt Decay Constant (Tau)

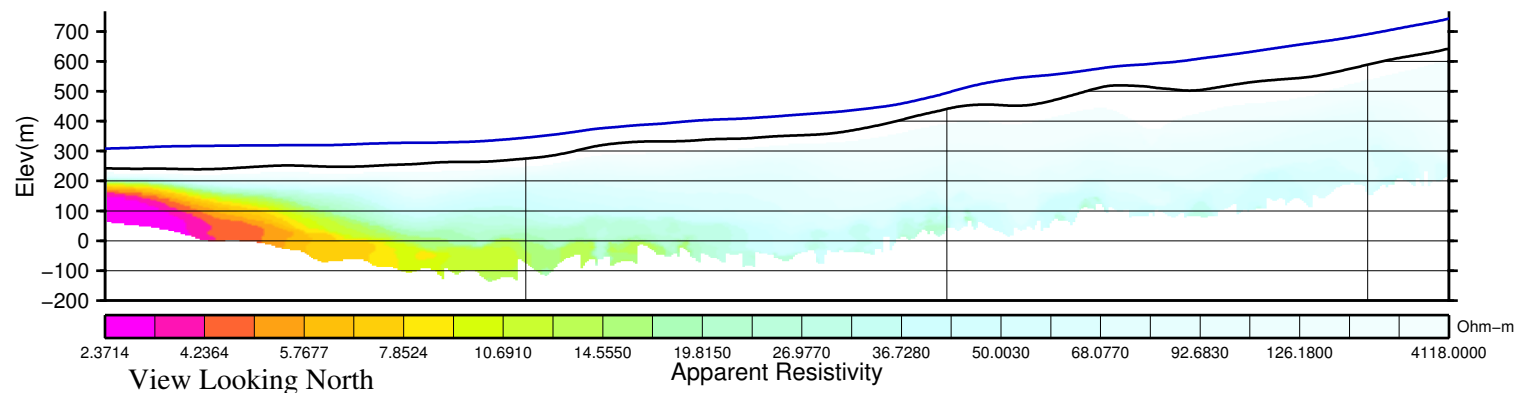
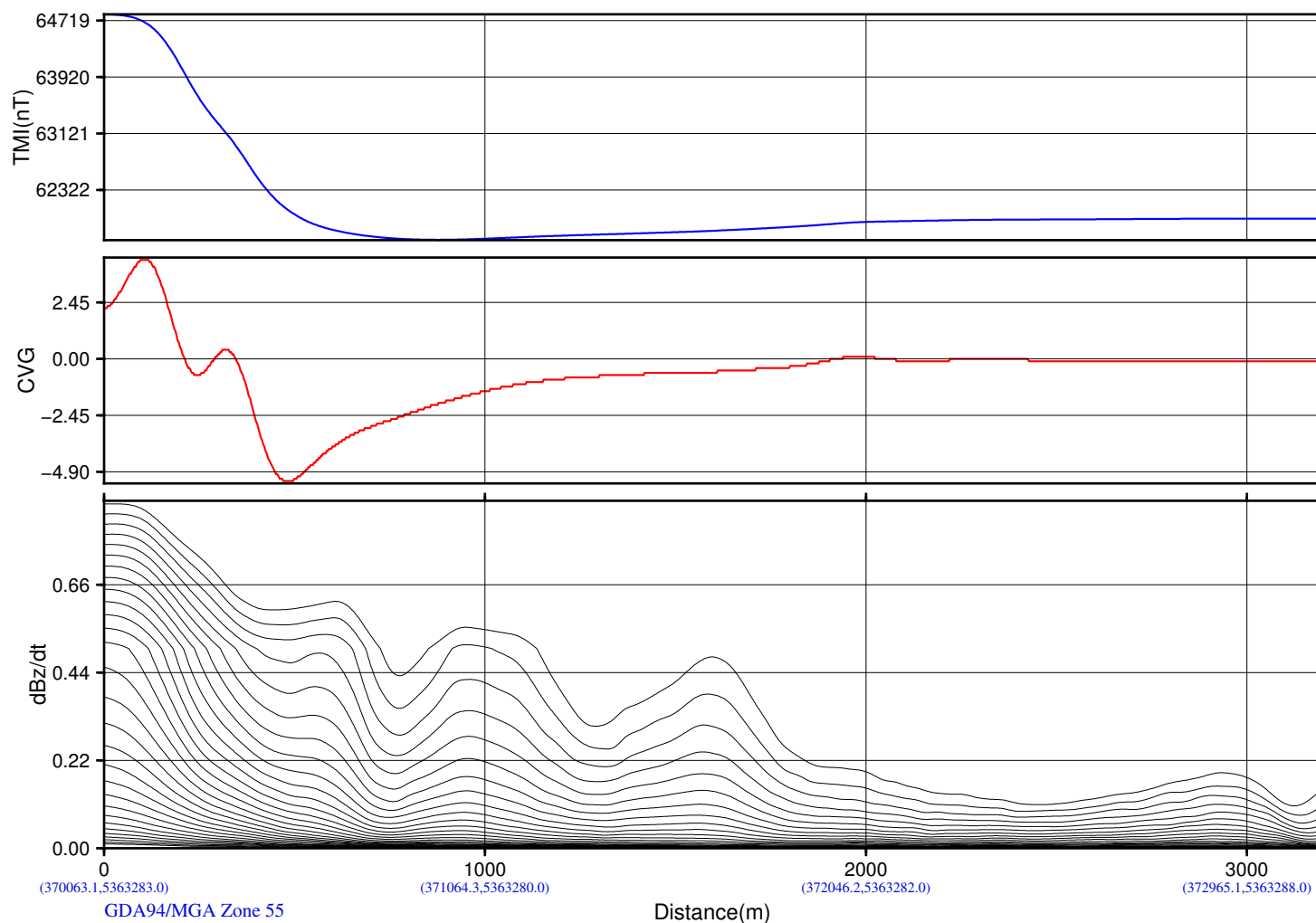
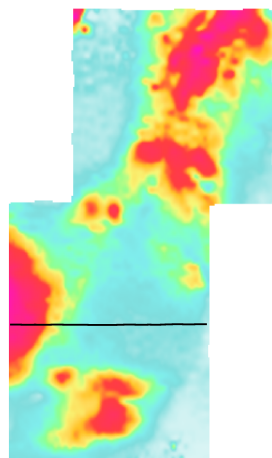

Yunnan Tin Australia TDK Resources Ltd
EL22 2010
Tullah, Tasmania, Australia

Geotech VTEM System
Job Number: AA1362
Resistivity Depth Image (RDI)
Flown by Geotech Airborne Pty Ltd.
Processed by Geotech Ltd.
245 Industrial Parkway North
Aurora, Ontario, Canada L4G 4C4
WWW.GEOTECH.CA

2014/ 2/10

CVG of RTP_TMI

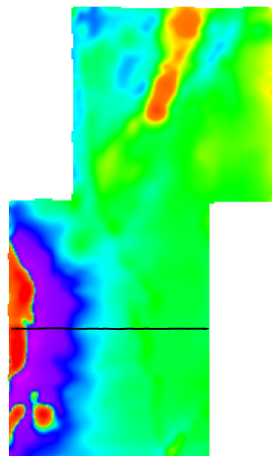

dB/dt Decay Constant (Tau)

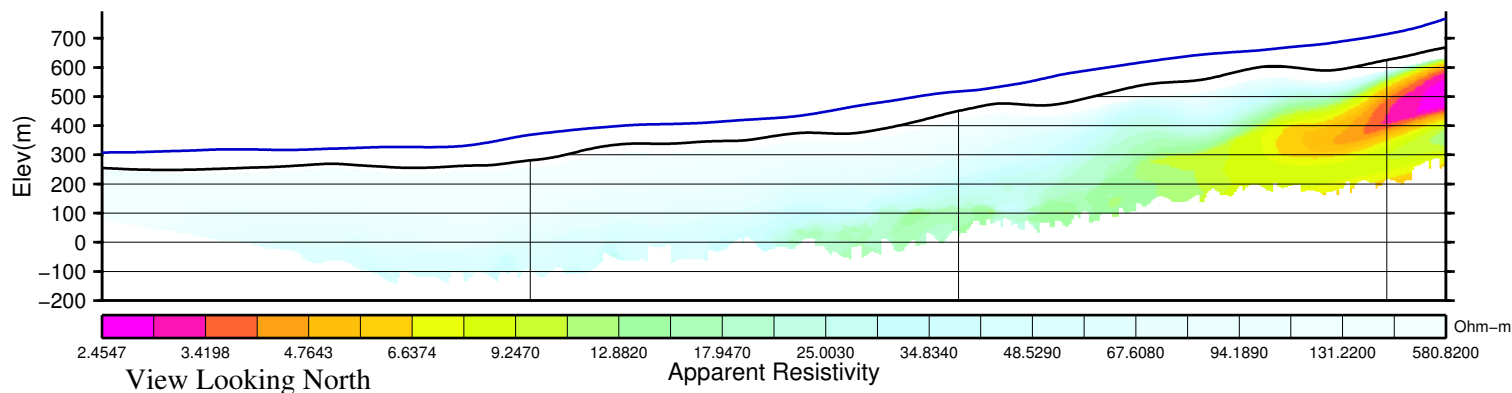
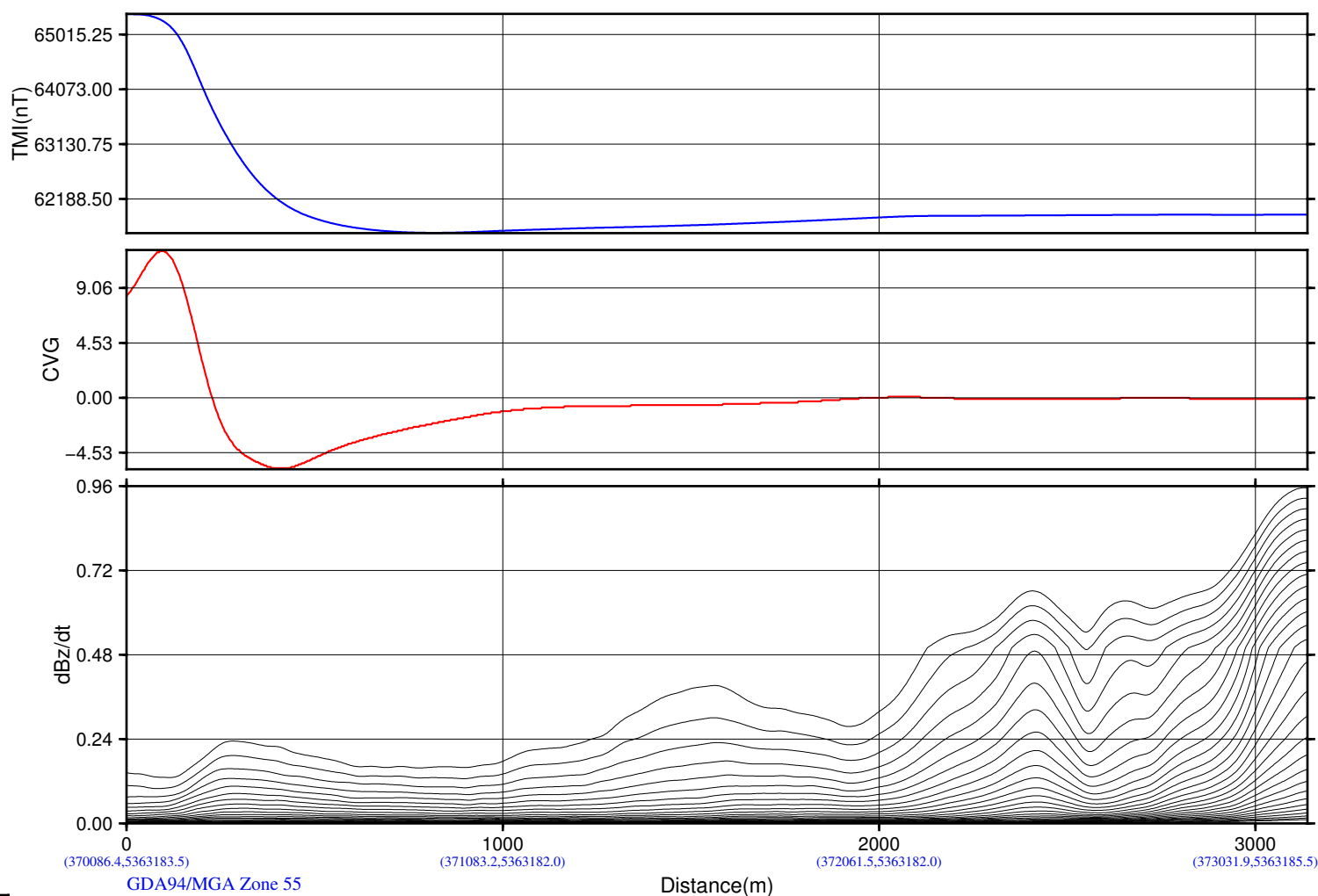
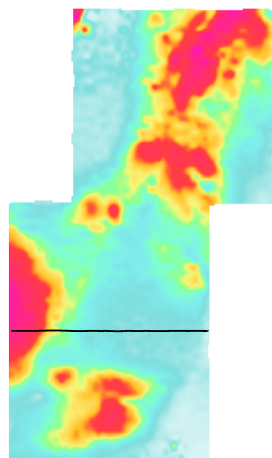

Yunnan Tin Australia TDK Resources Ltd
EL22 2010
Tullah, Tasmania, Australia

Geotech VTEM System
Job Number: AA1362
Resistivity Depth Image (RDI)
Flown by Geotech Airborne Pty Ltd.
Processed by Geotech Ltd.
245 Industrial Parkway North
Aurora, Ontario, Canada L4G 4C4
WWW.GEOTECH.CA

2014/ 2/10

CVG of RTP_TMI

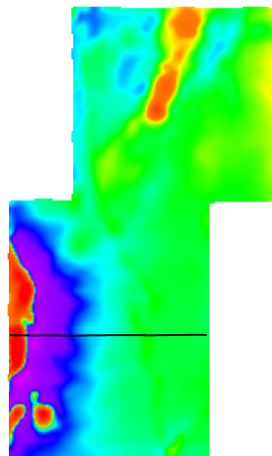

dB/dt Decay Constant (Tau)

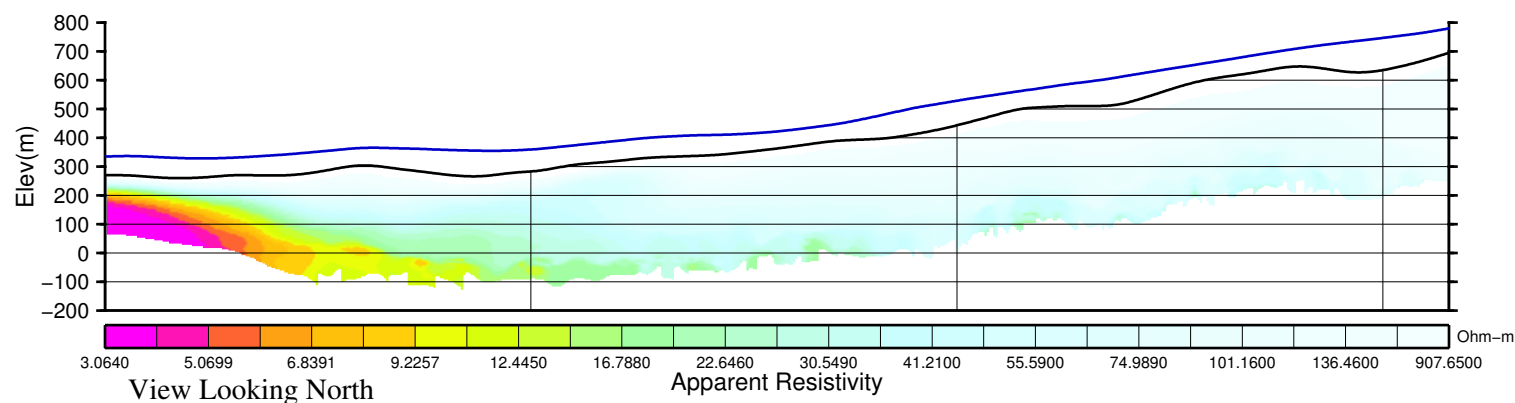
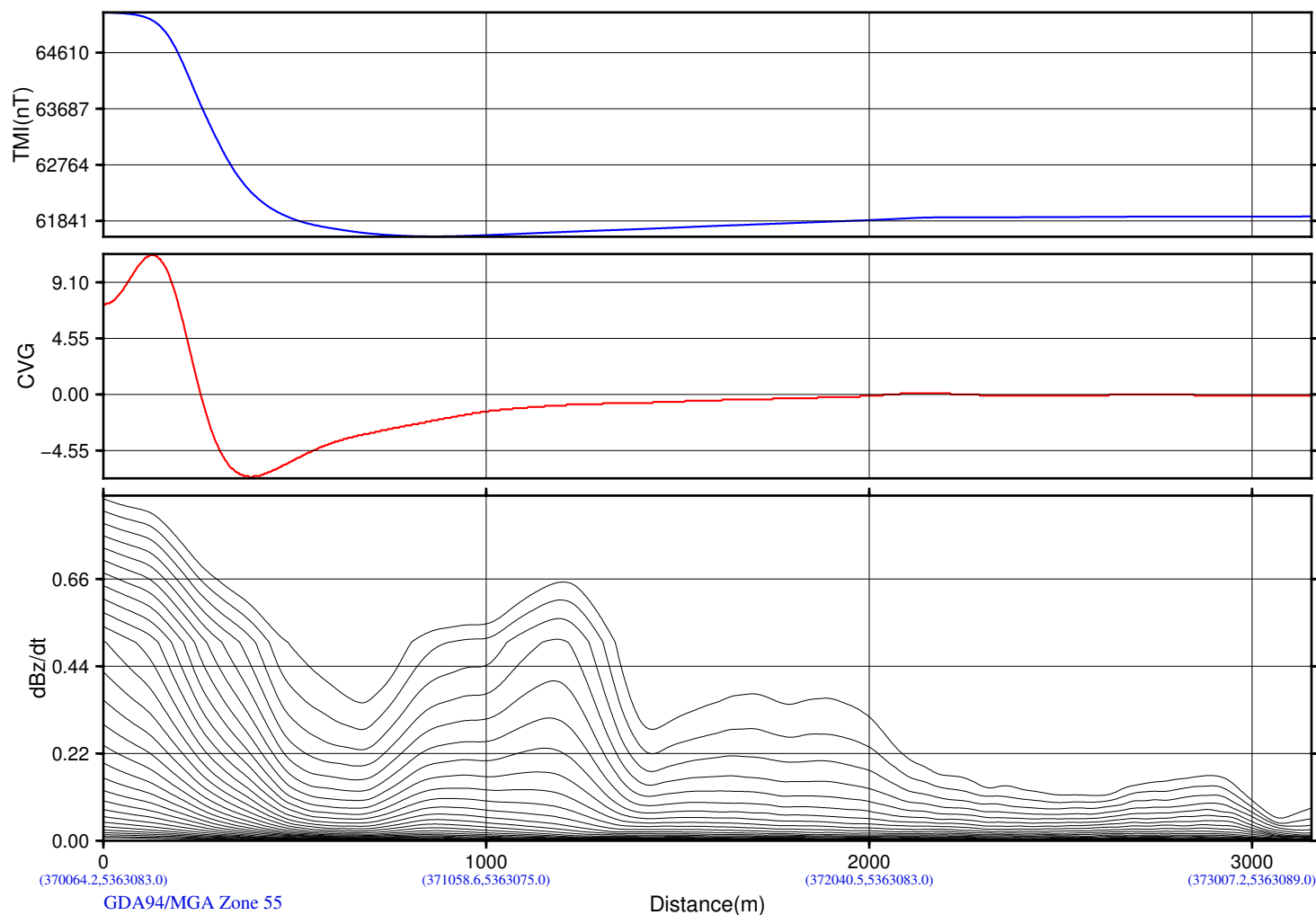
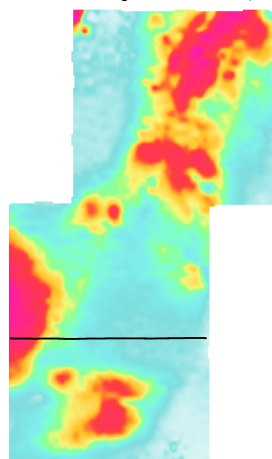

CVG of RTP_TMI

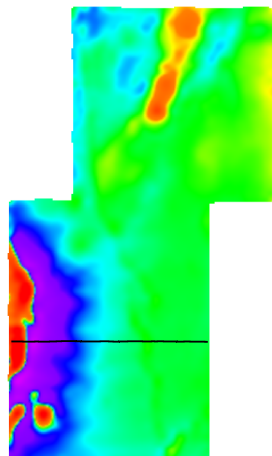

dB/dt Decay Constant (Tau)

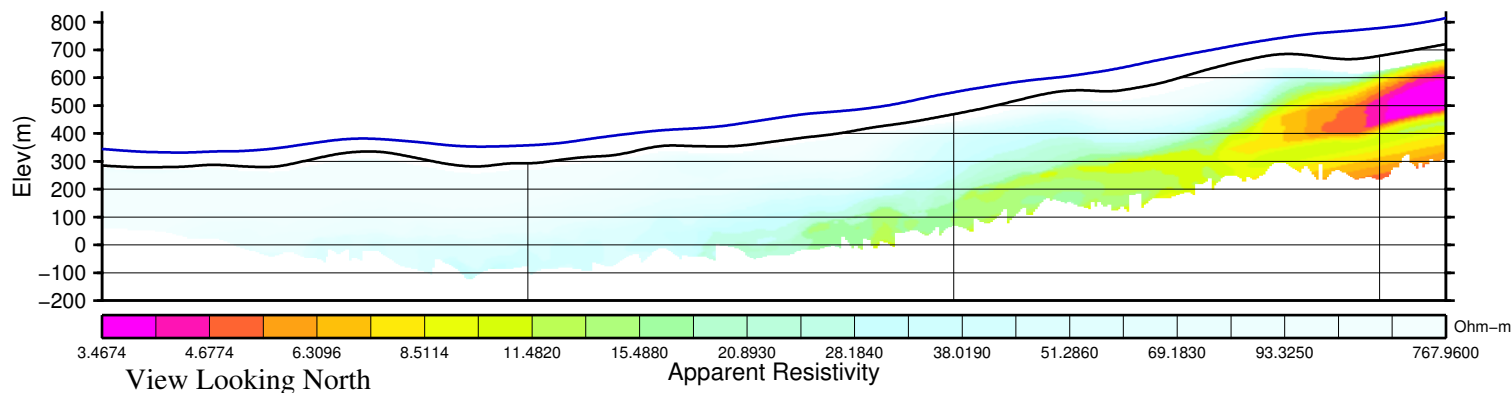
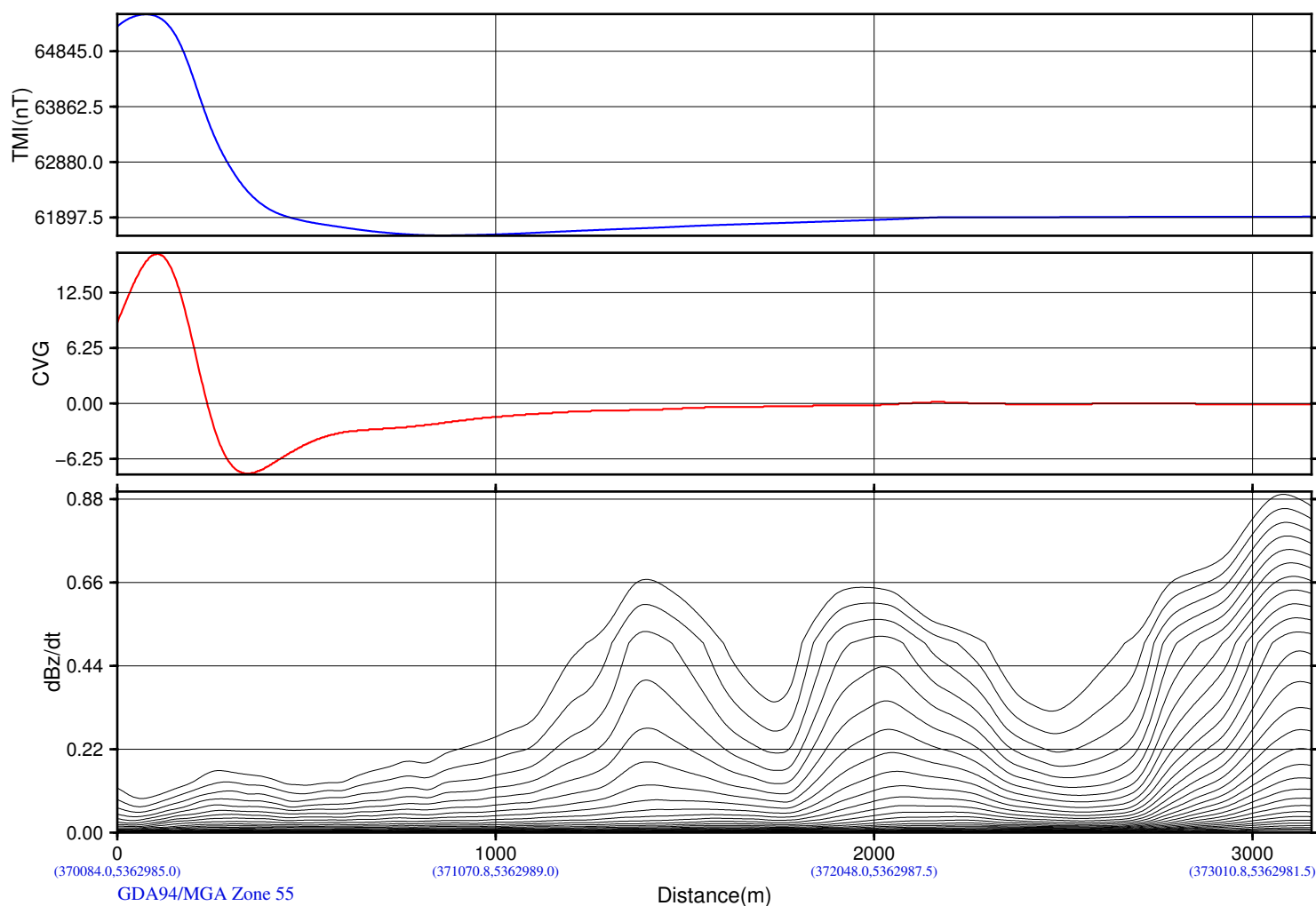
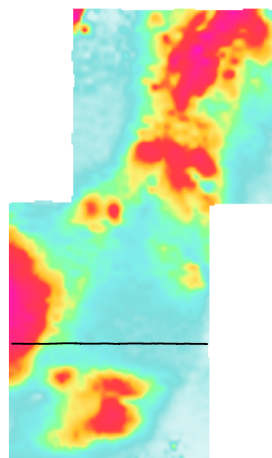

CVG of RTP_TMI

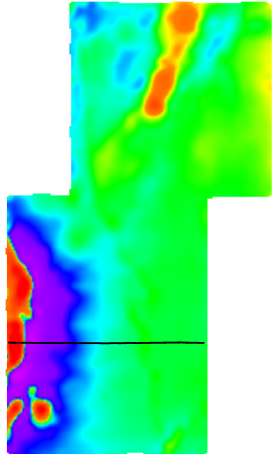

dB/dt Decay Constant (Tau)

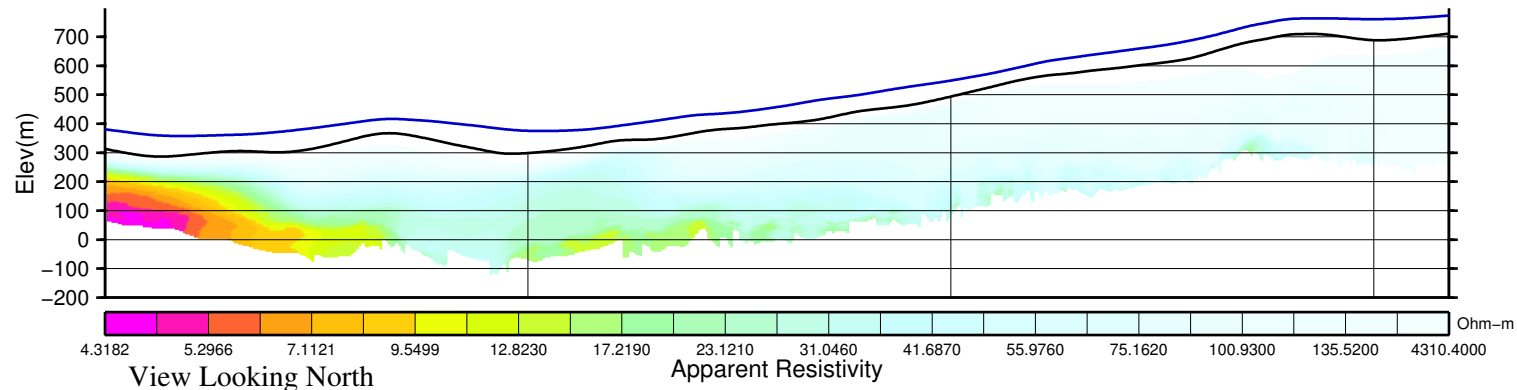
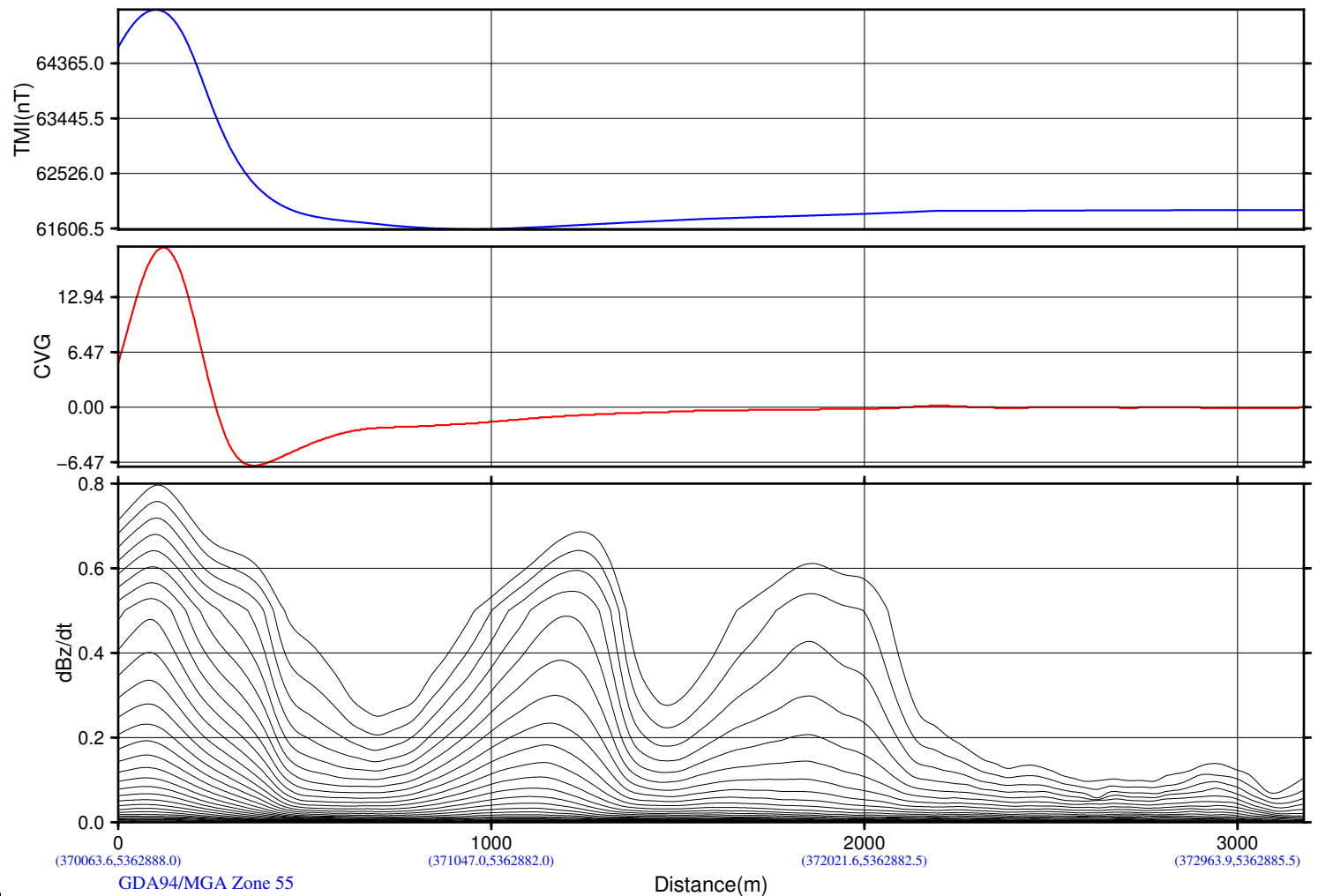
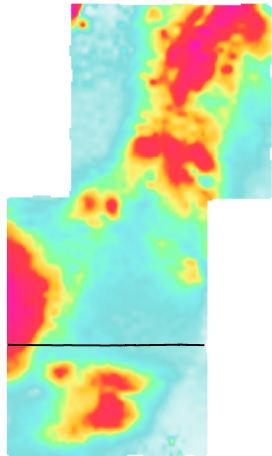

CVG of RTP_TMI

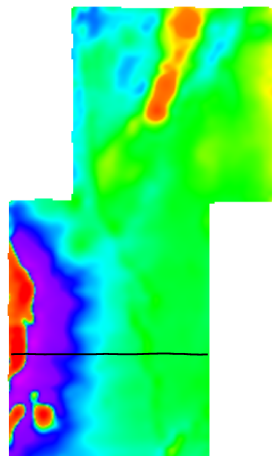

dB/dt Decay Constant (Tau)

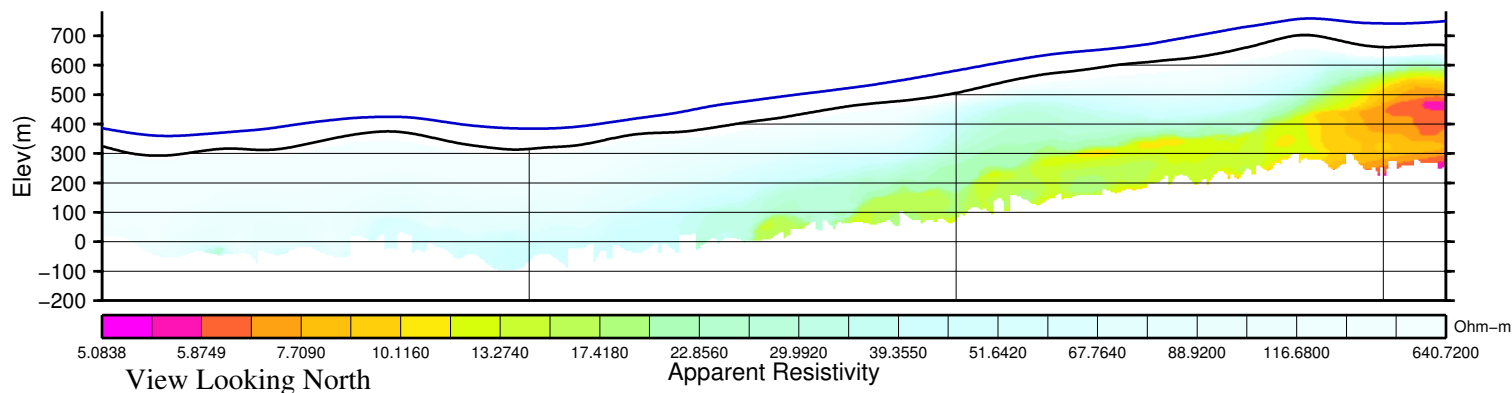
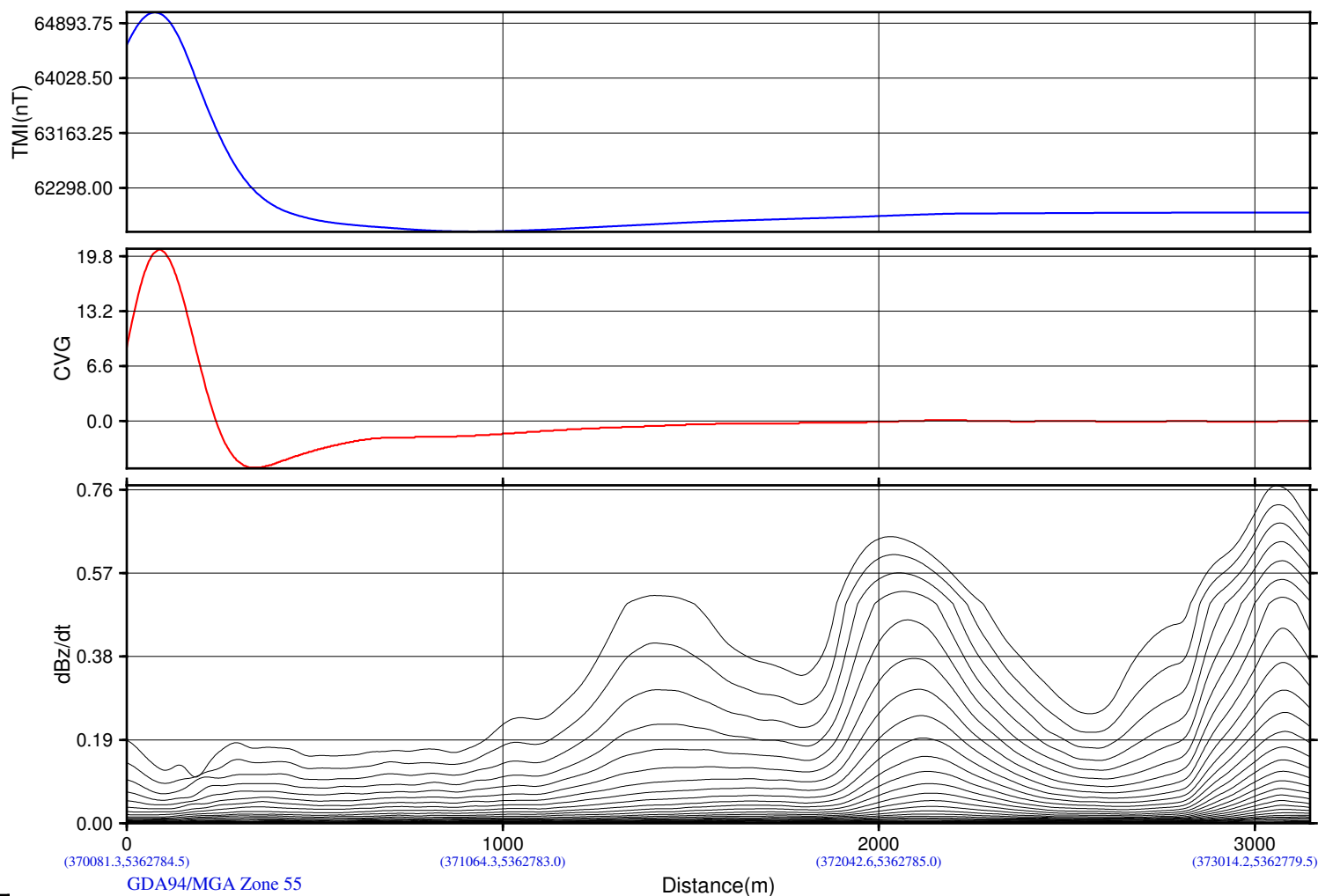
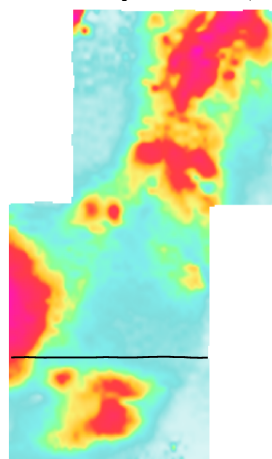

CVG of RTP_TMI

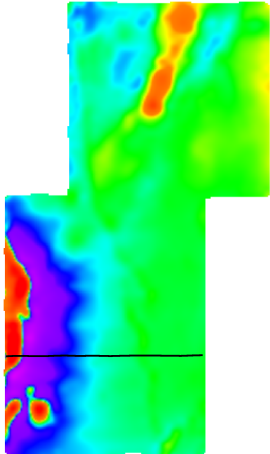

dB/dt Decay Constant (Tau)

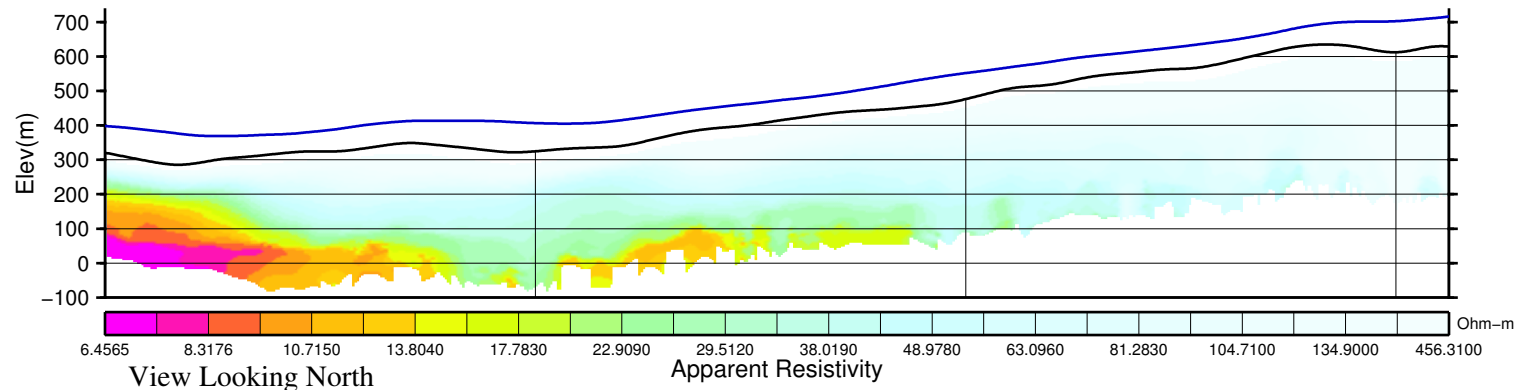
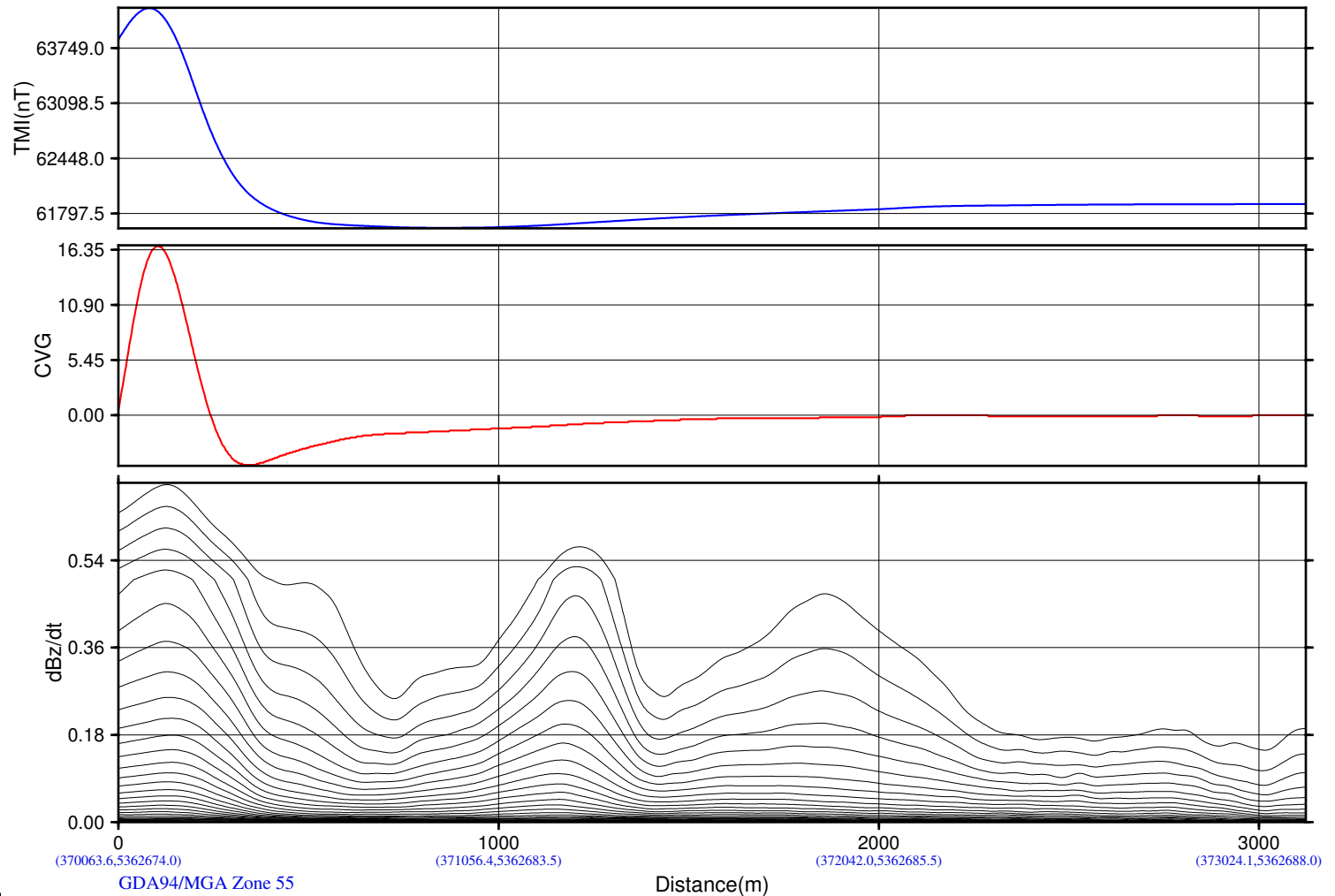
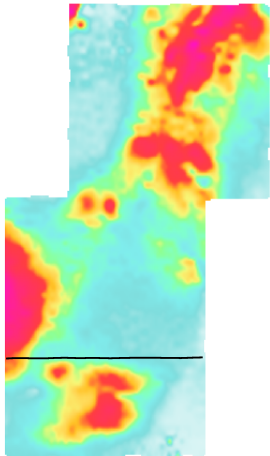

CVG of RTP_TMI

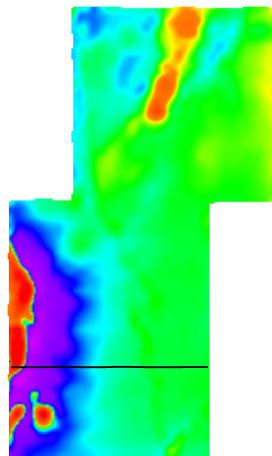

dB/dt Decay Constant (Tau)

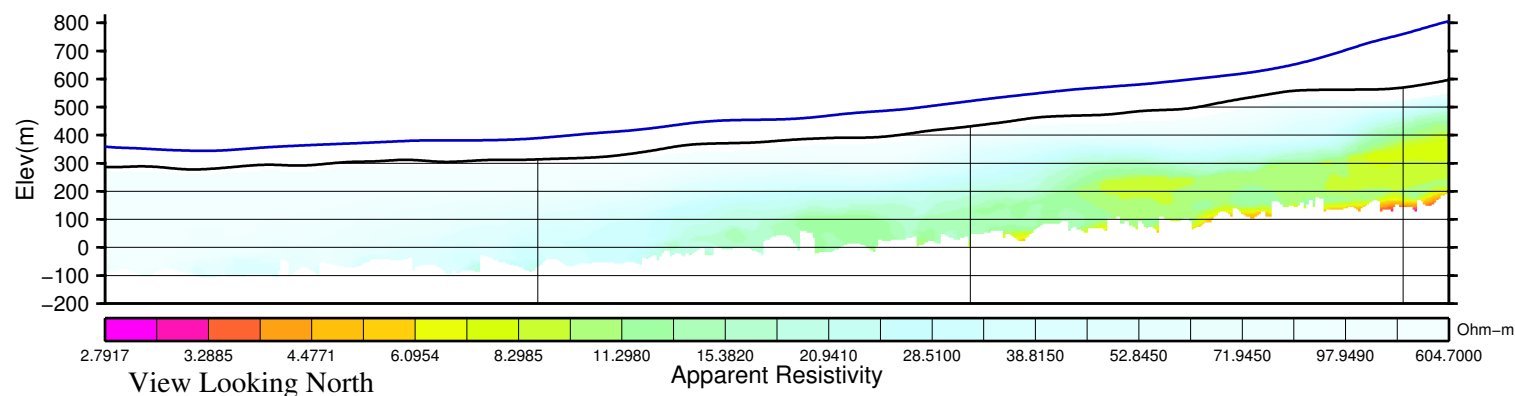
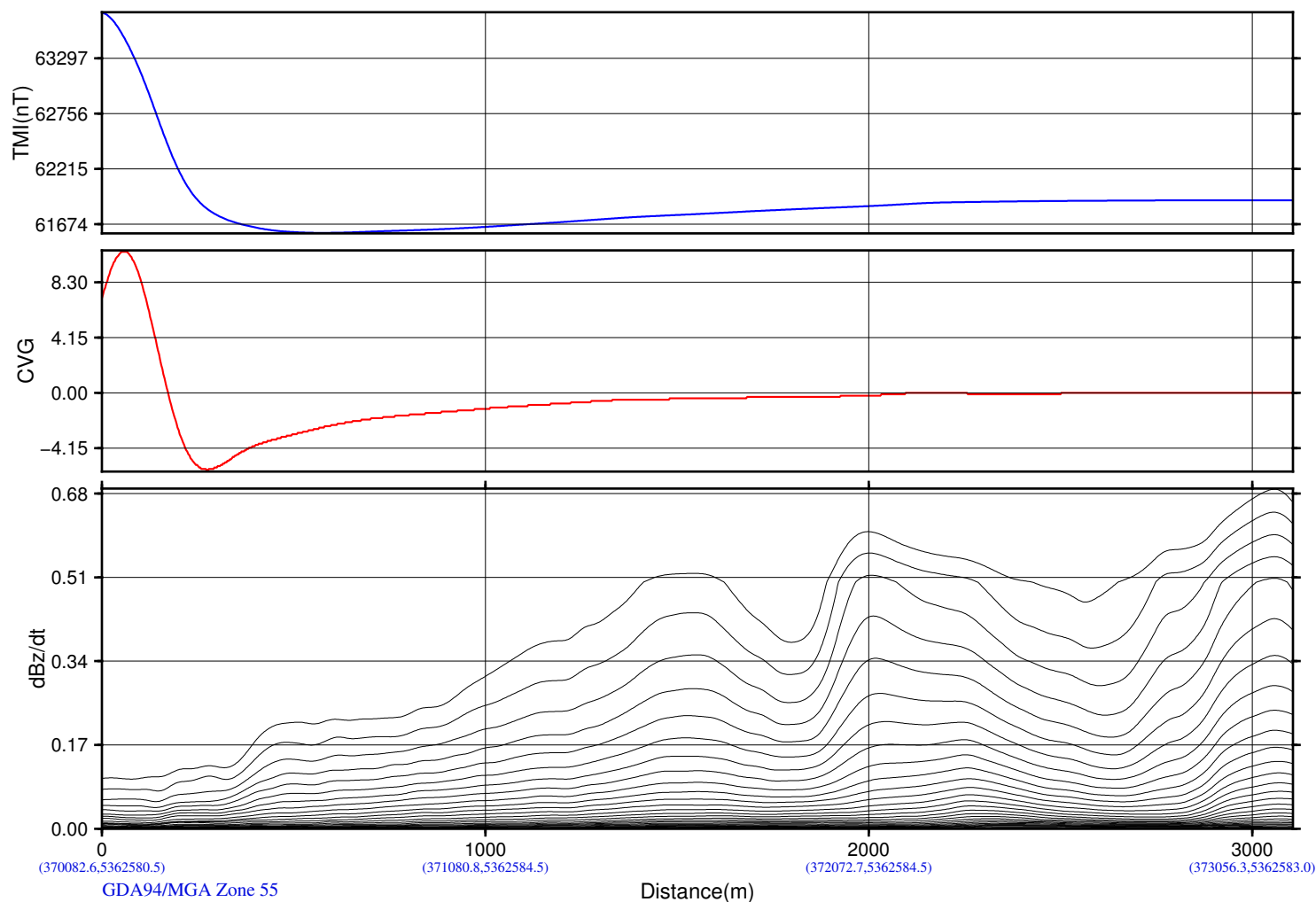
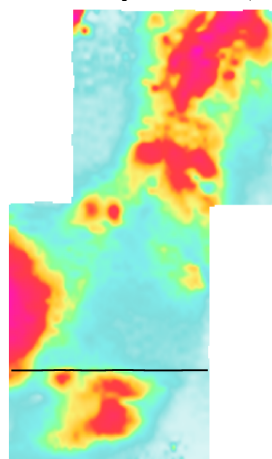

Yunnan Tin Australia TDK Resources Ltd
EL22 2010
Tullah, Tasmania, Australia

Geotech VTEM System
Job Number: AA1362
Resistivity Depth Image (RDI)
Flown by Geotech Airborne Pty Ltd.
Processed by Geotech Ltd.
245 Industrial Parkway North
Aurora, Ontario, Canada L4G 4C4
WWW.GEOTECH.CA

2014/ 2/10

CVG of RTP_TMI

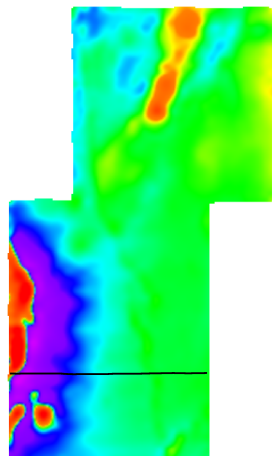

dB/dt Decay Constant (Tau)

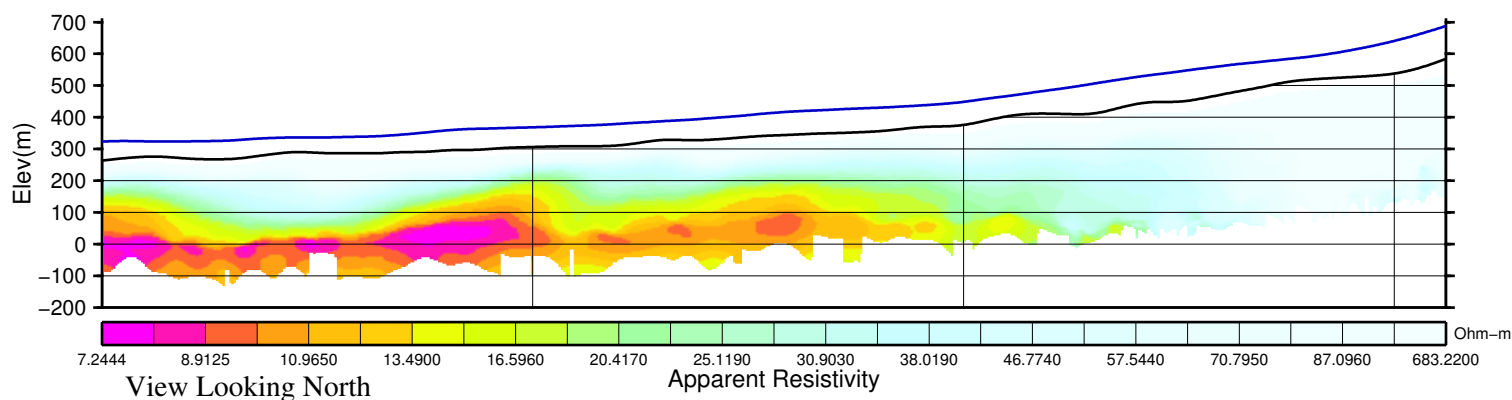
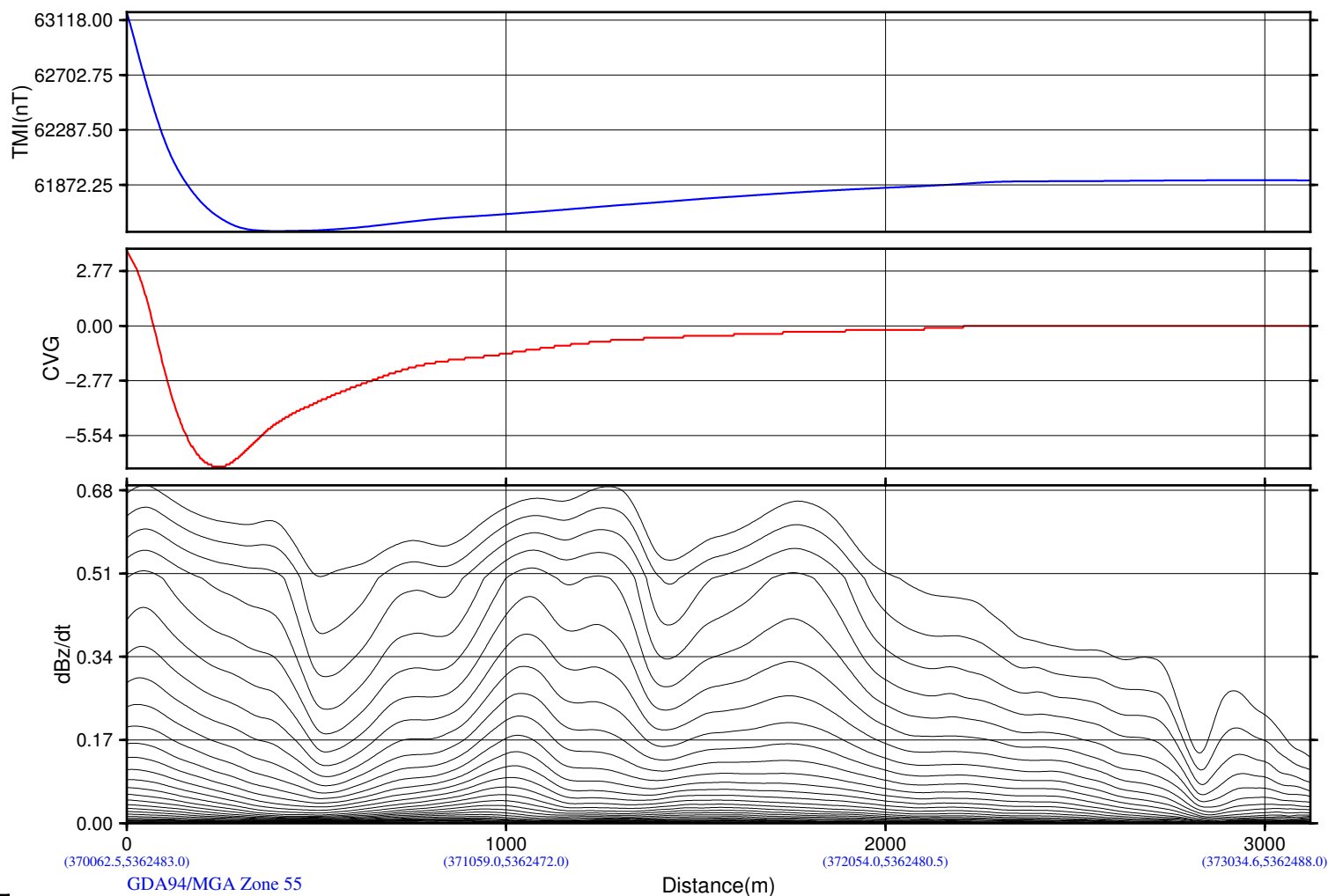
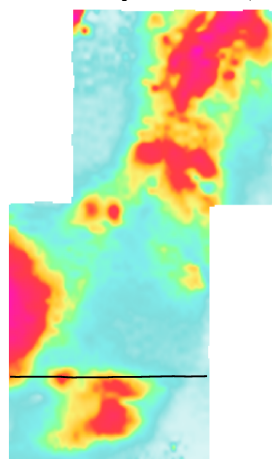

Yunnan Tin Australia TDK Resources Ltd
EL22 2010
Tullah, Tasmania, Australia

Geotech VTEM System
Job Number: AA1362
Resistivity Depth Image (RDI)
Flown by Geotech Airborne Pty Ltd.
Processed by Geotech Ltd.
245 Industrial Parkway North
Aurora, Ontario, Canada L4G 4C4
WWW.GEOTECH.CA

2014/ 2/10

CVG of RTP_TMI

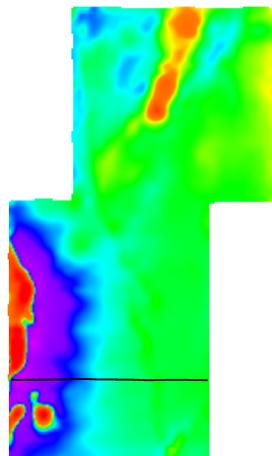

dB/dt Decay Constant (Tau)

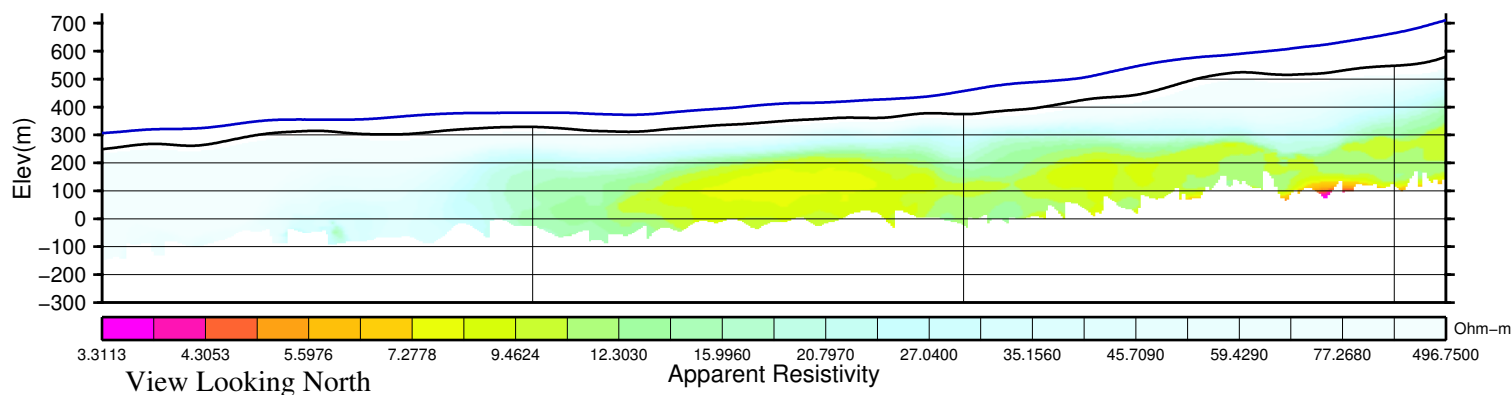
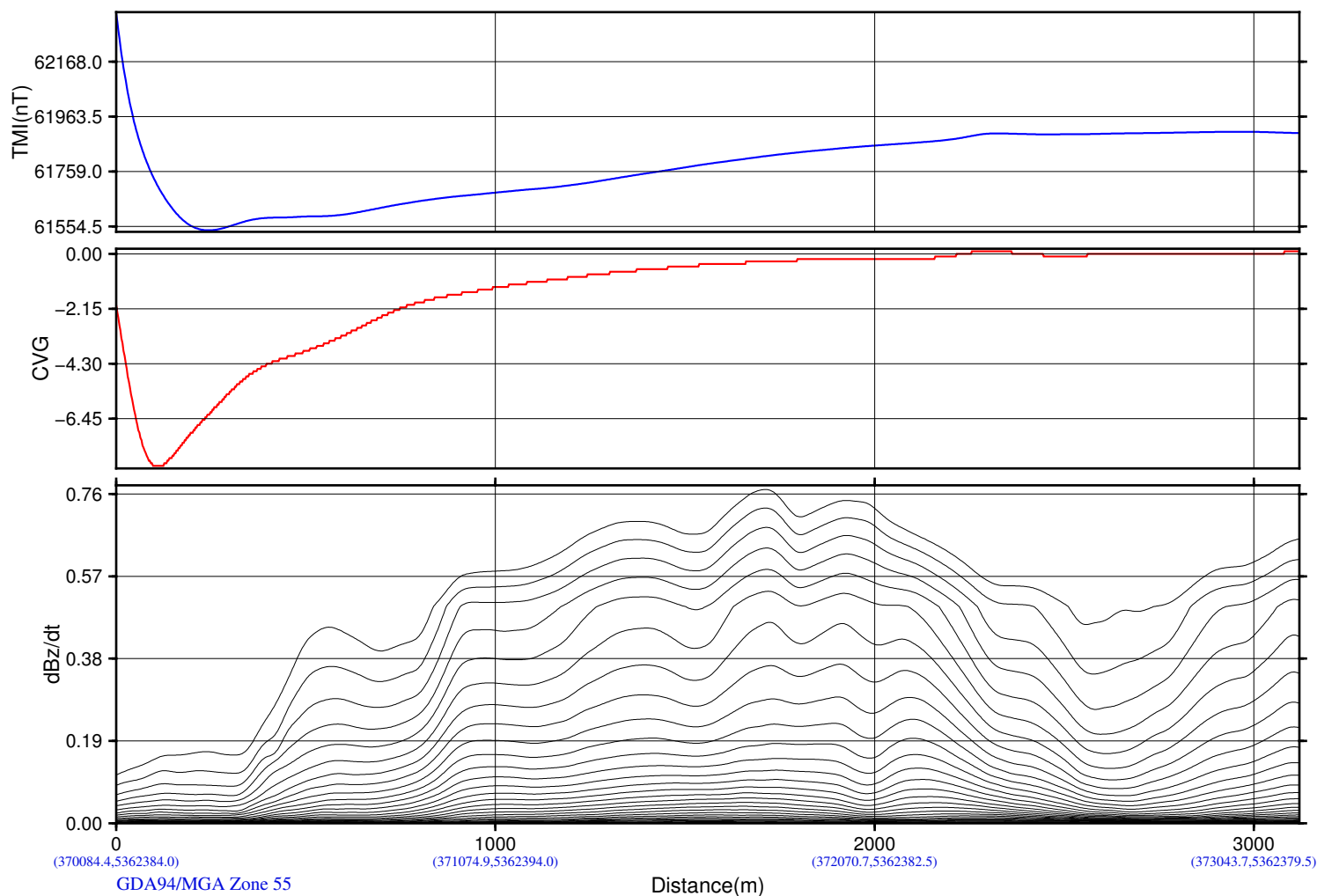
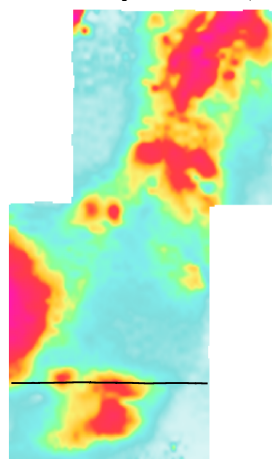

CVG of RTP_TMI

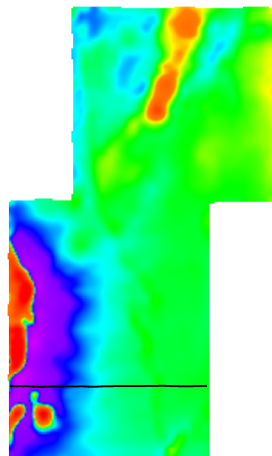

dB/dt Decay Constant (Tau)

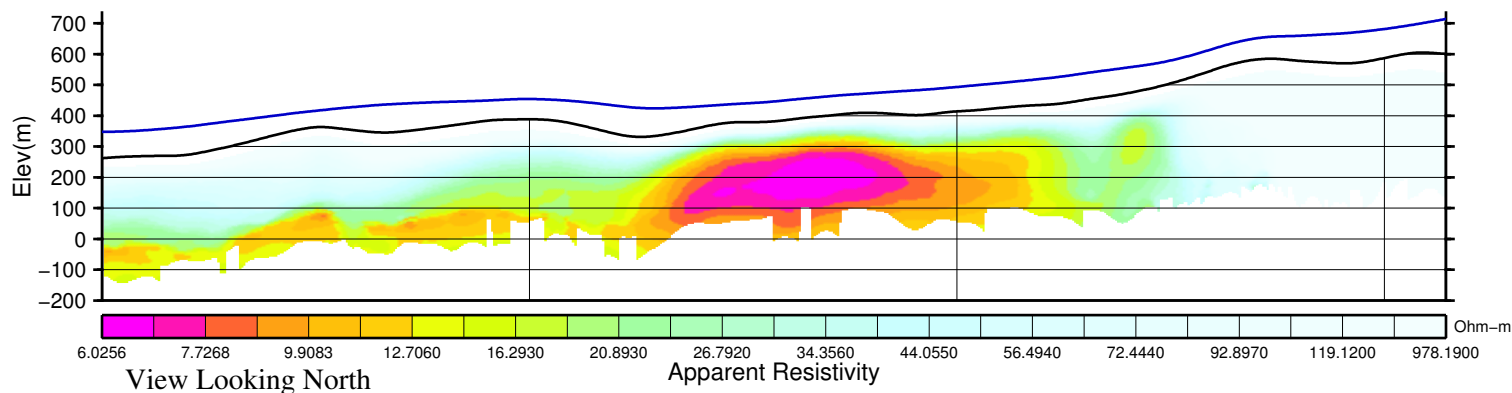
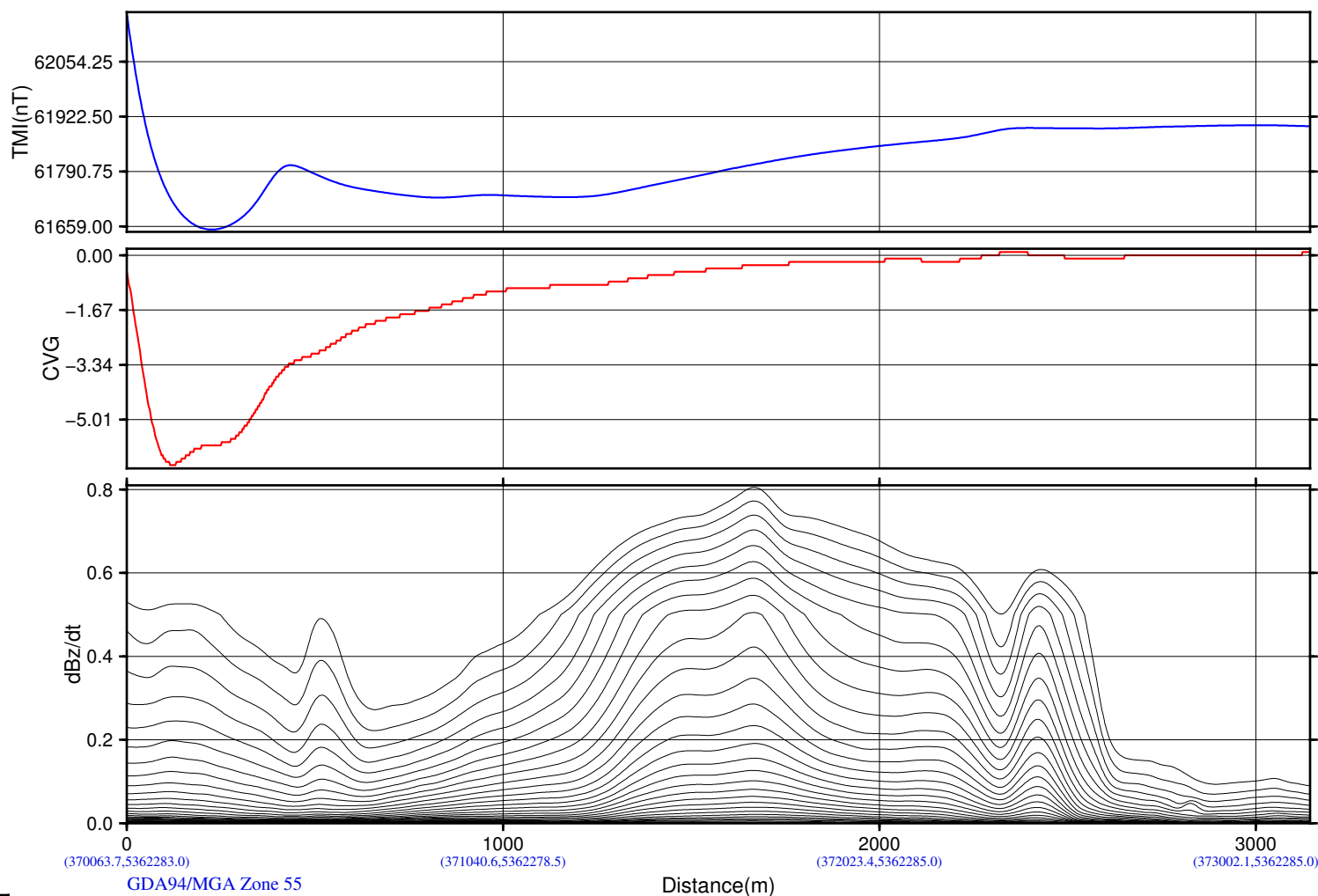
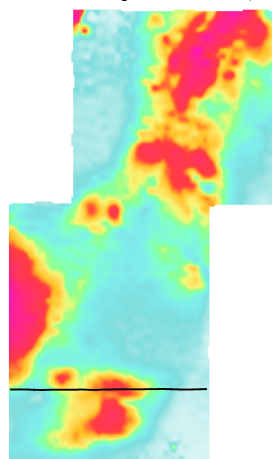

CVG of RTP_TMI

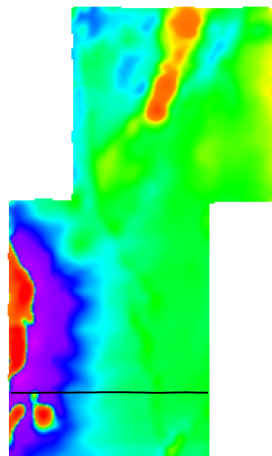

dB/dt Decay Constant (Tau)

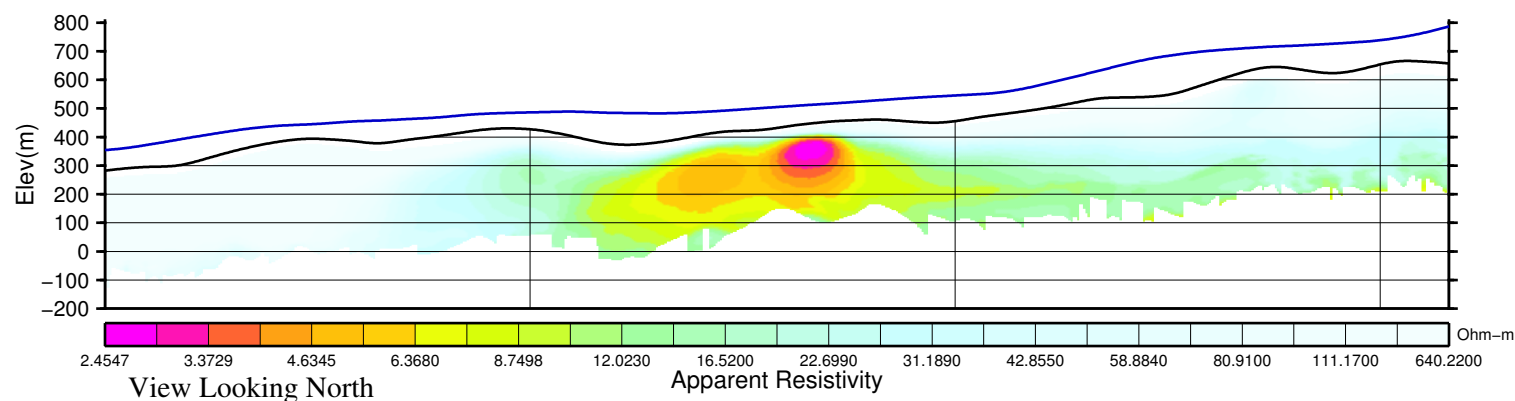
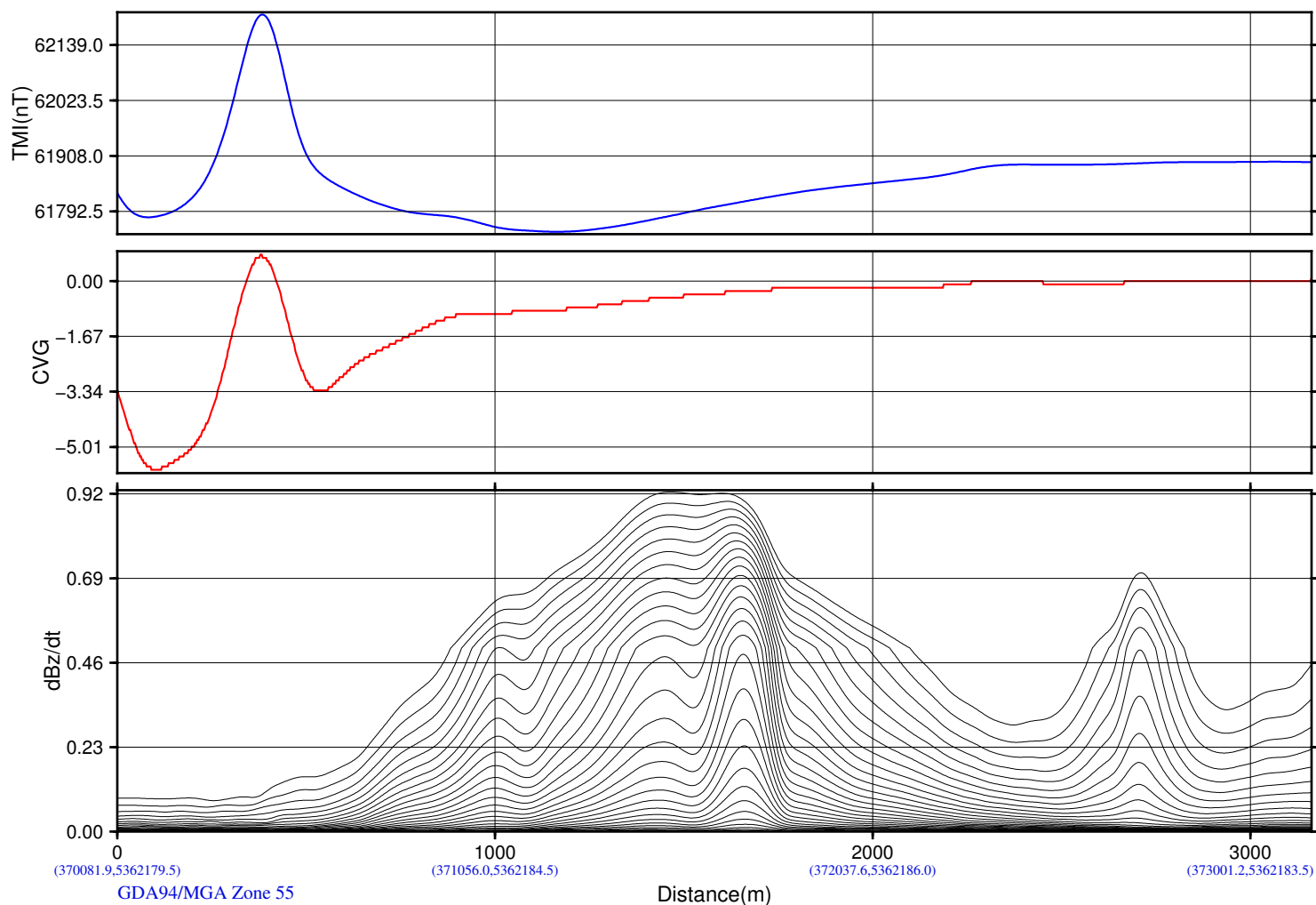
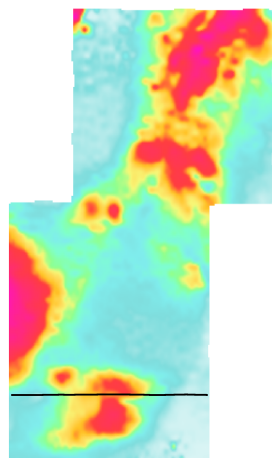

Yunnan Tin Australia TDK Resources Ltd
EL22 2010
Tullah, Tasmania, Australia

Geotech VTEM System
Job Number: AA1362
Resistivity Depth Image (RDI)
Flown by Geotech Airborne Pty Ltd.
Processed by Geotech Ltd.
245 Industrial Parkway North
Aurora, Ontario, Canada L4G 4C4
WWW.GEOTECH.CA

2014/ 2/10

CVG of RTP_TMI

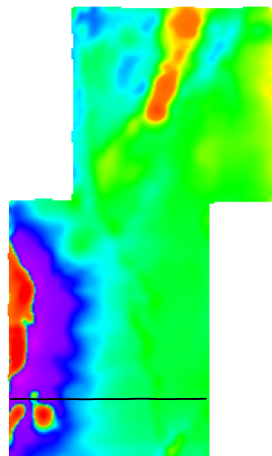

dB/dt Decay Constant (Tau)

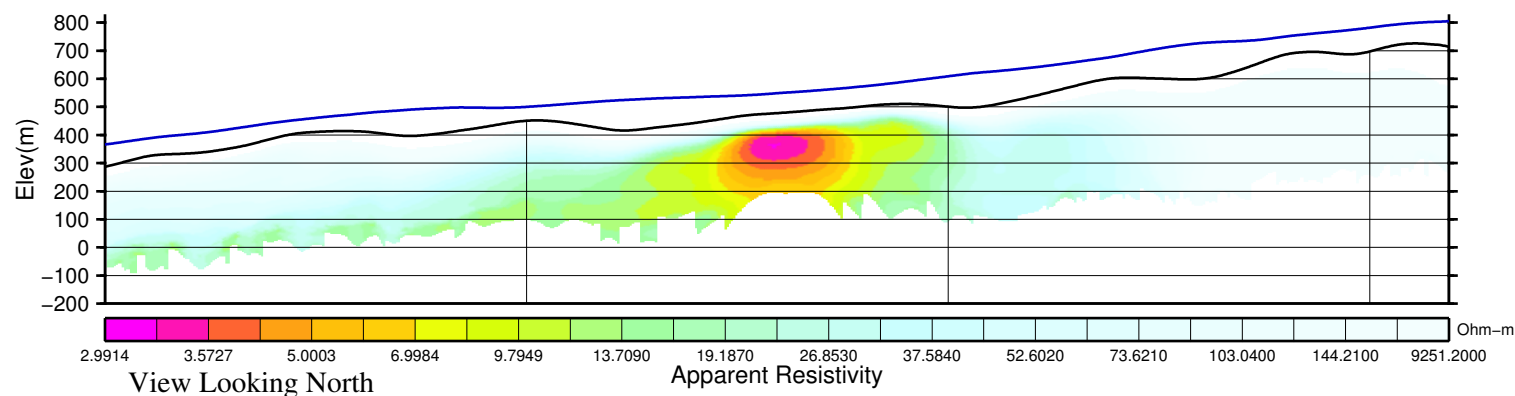
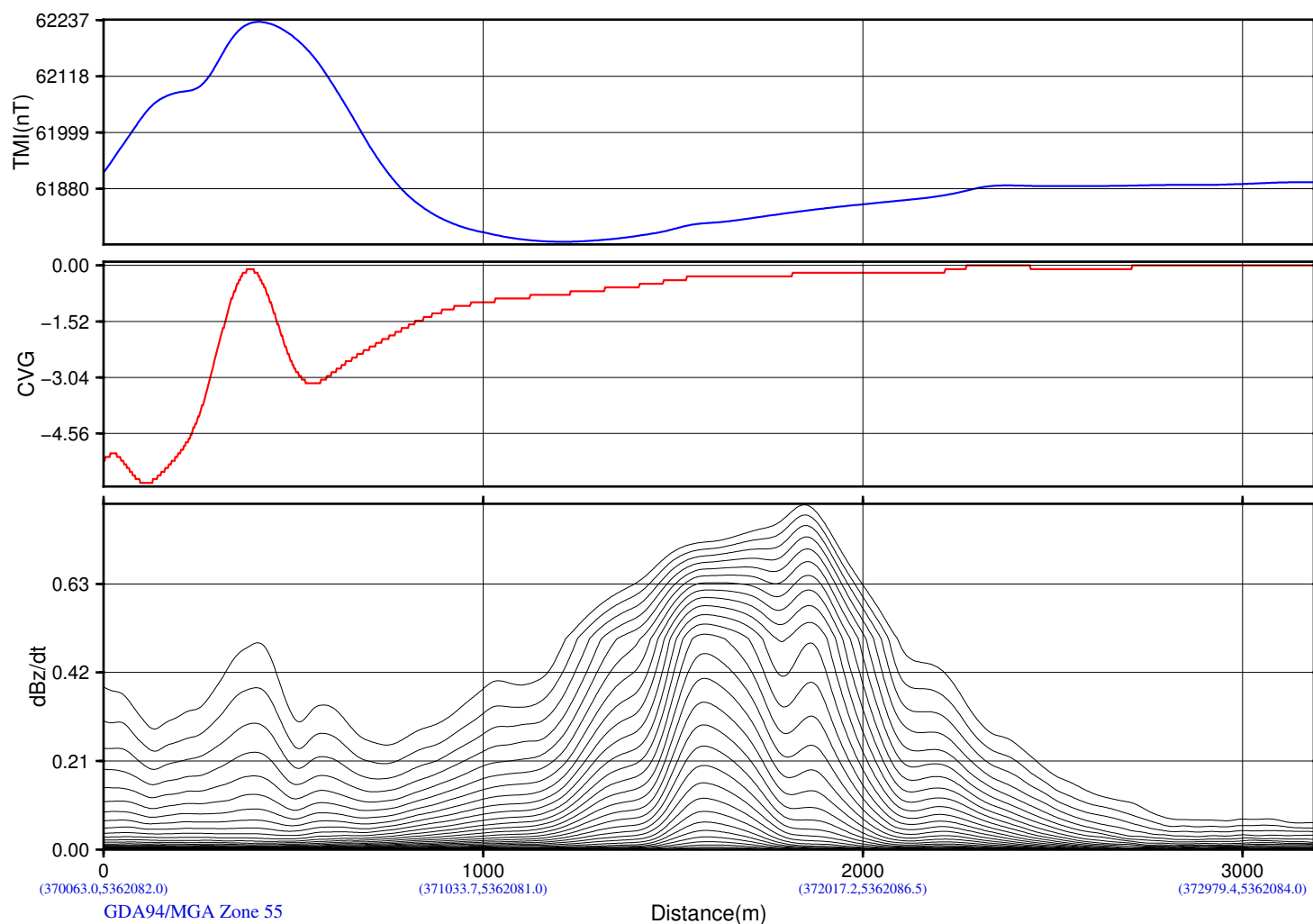
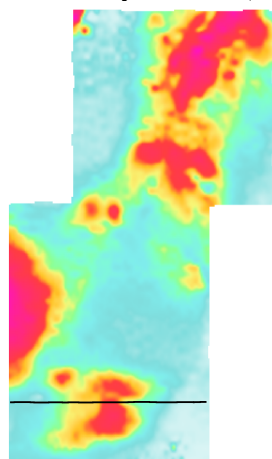

CVG of RTP_TMI

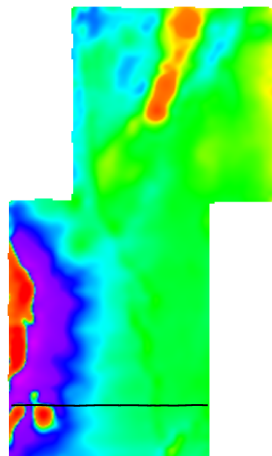

dB/dt Decay Constant (Tau)

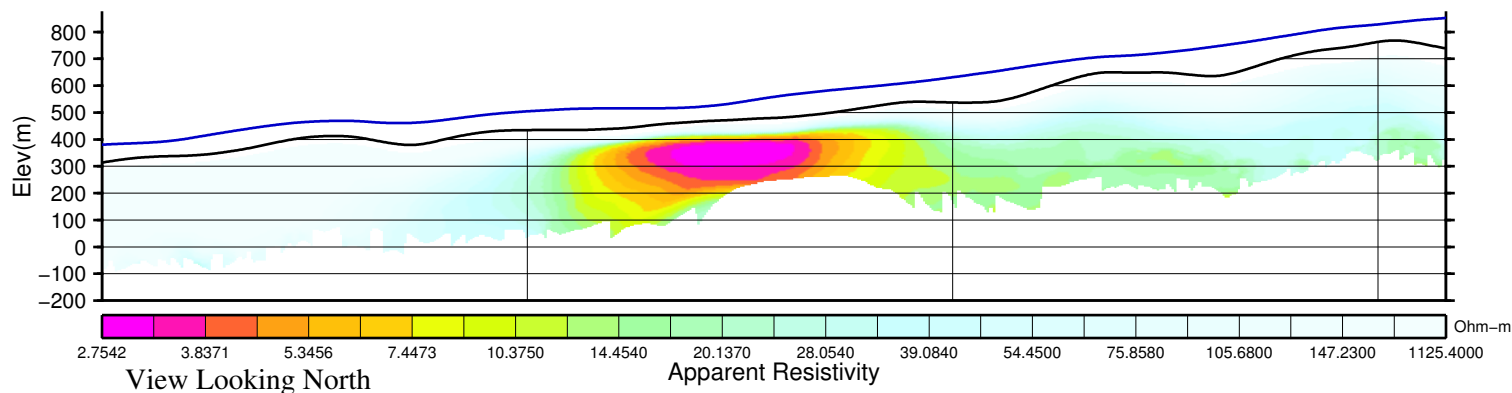
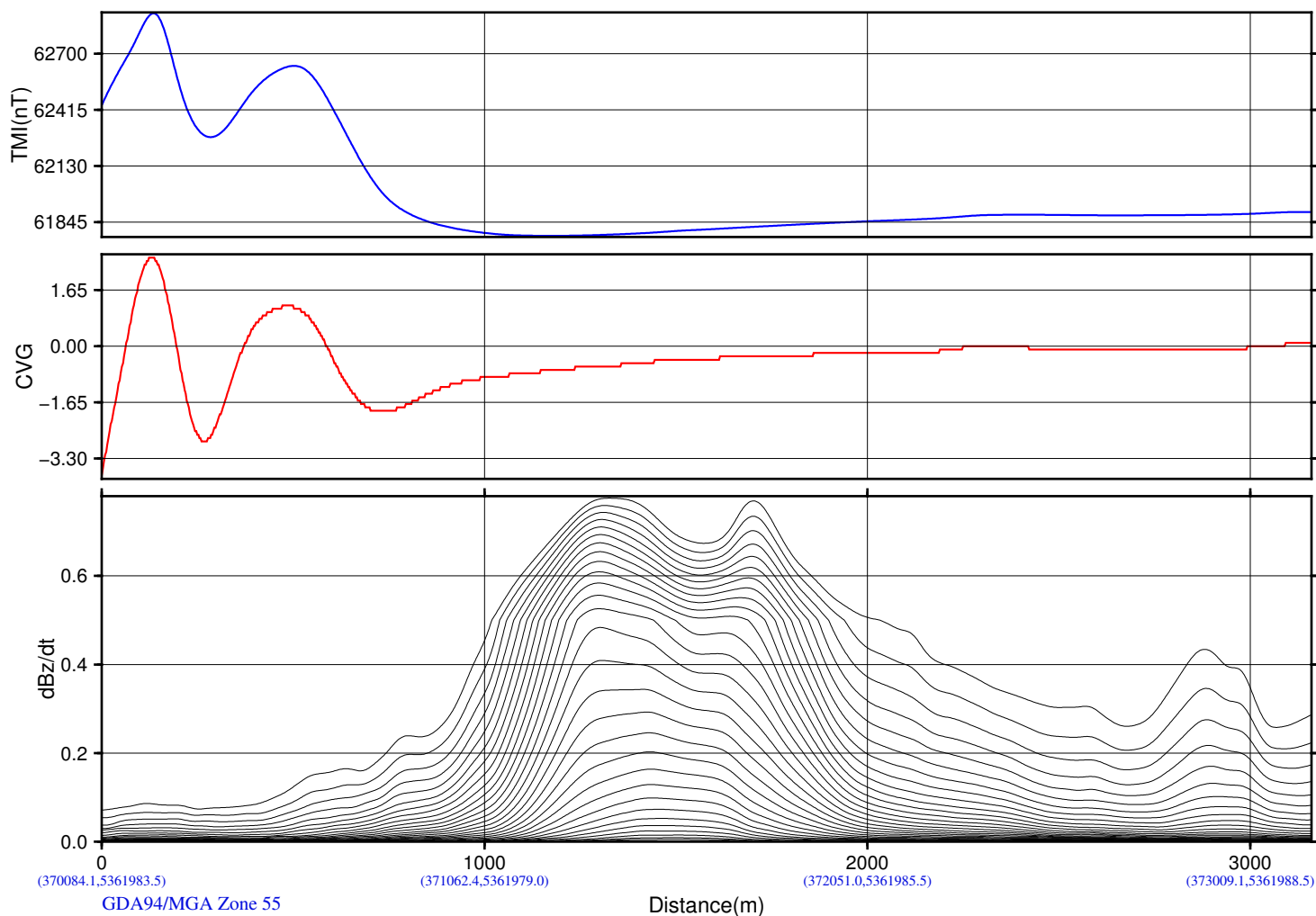
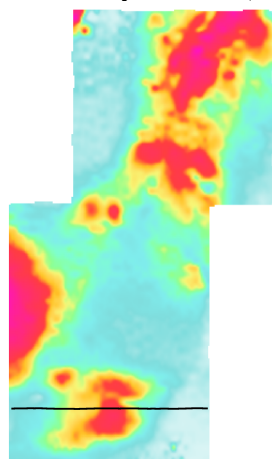

Yunnan Tin Australia TDK Resources Ltd
EL22 2010
Tullah, Tasmania, Australia

Geotech VTEM System
Job Number: AA1362
Resistivity Depth Image (RDI)
Flown by Geotech Airborne Pty Ltd.
Processed by Geotech Ltd.
245 Industrial Parkway North
Aurora, Ontario, Canada L4G 4C4
WWW.GEOTECH.CA

2014/ 2/10

CVG of RTP_TMI

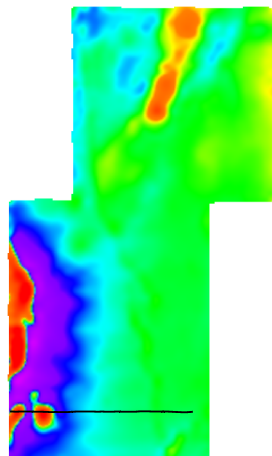

dB/dt Decay Constant (Tau)

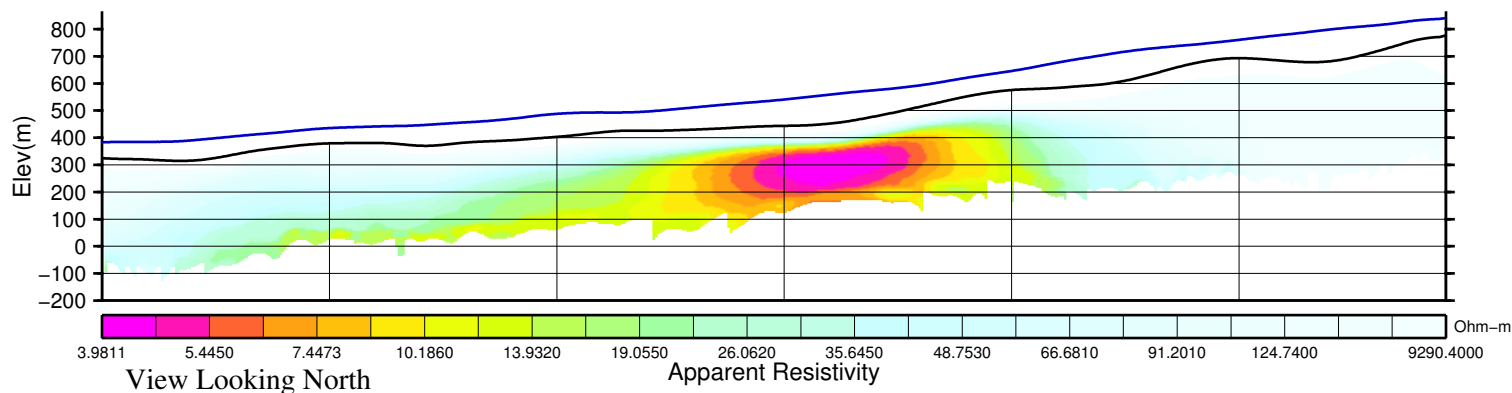
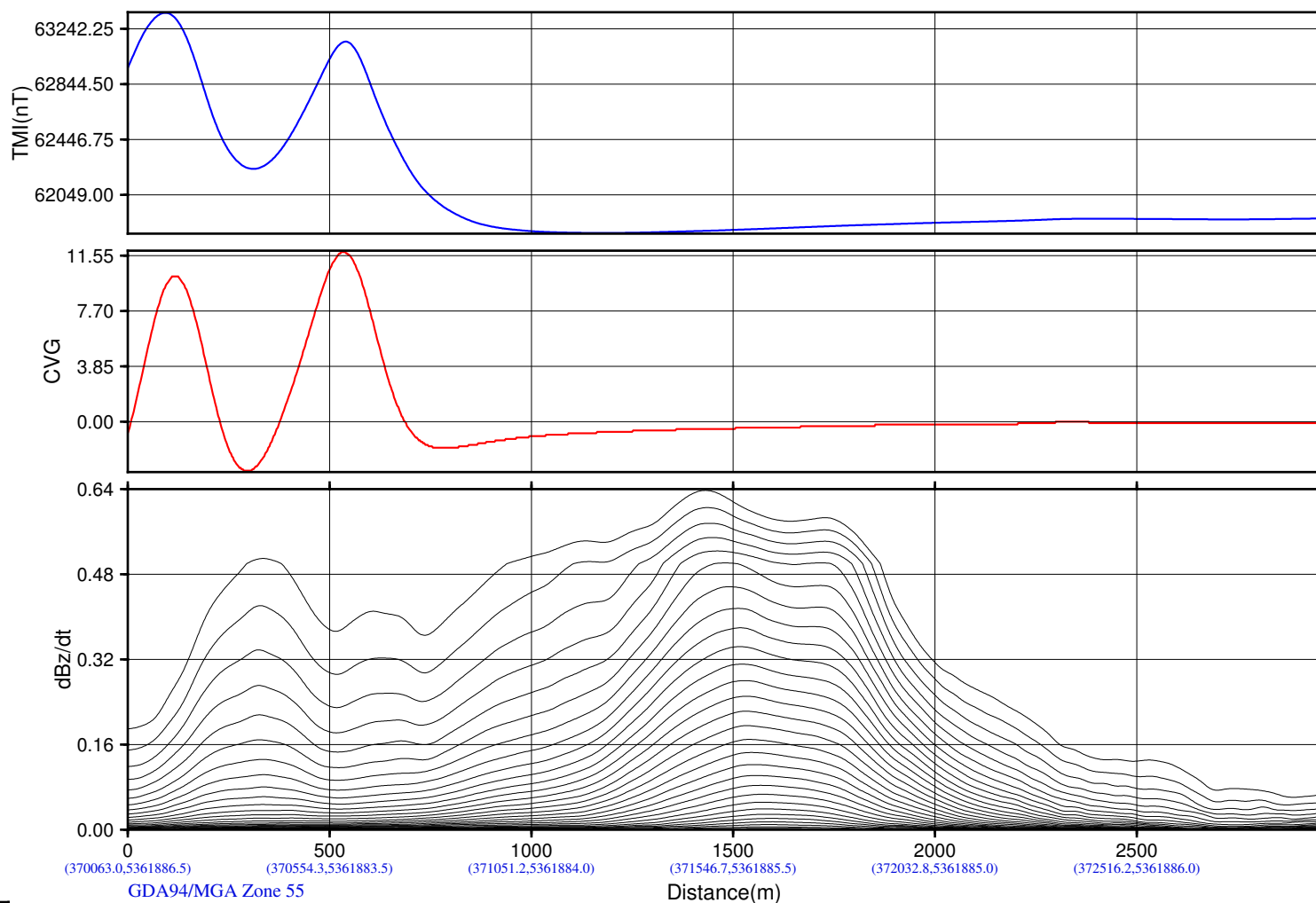
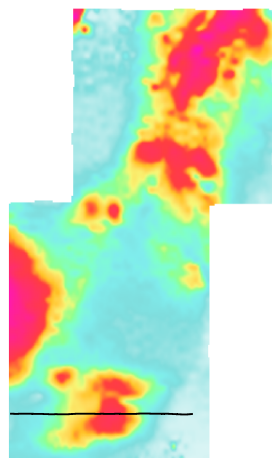

Yunnan Tin Australia TDK Resources Ltd
EL22 2010
Tullah, Tasmania, Australia

Geotech VTEM System
Job Number: AA1362
Resistivity Depth Image (RDI)
Flown by Geotech Airborne Pty Ltd.
Processed by Geotech Ltd.
245 Industrial Parkway North
Aurora, Ontario, Canada L4G 4C4
WWW.GEOTECH.CA

2014/ 2/10

CVG of RTP_TMI

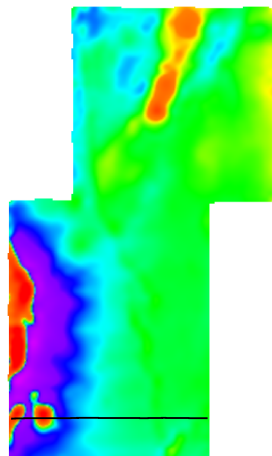

dB/dt Decay Constant (Tau)

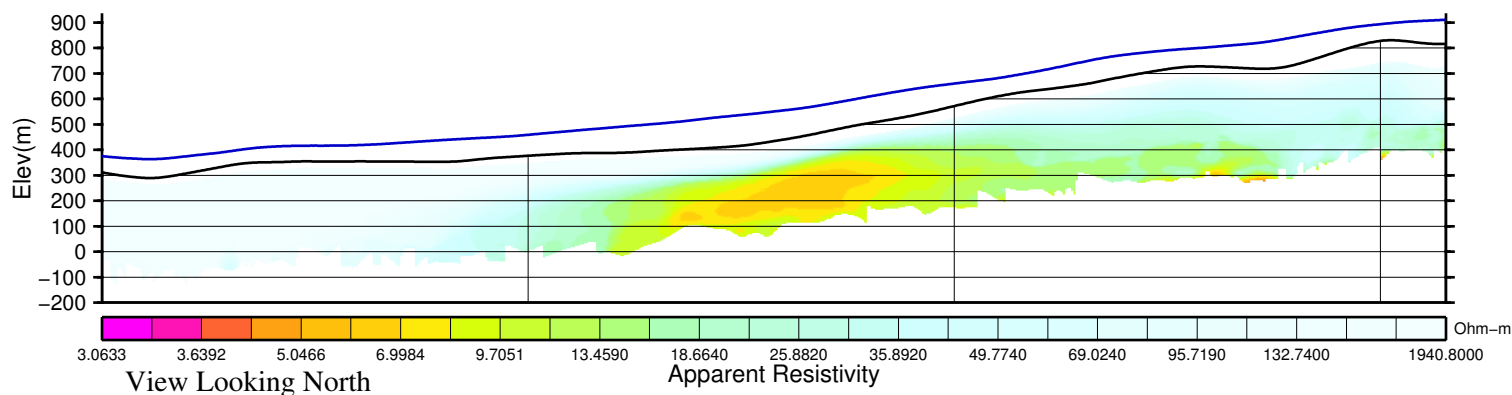
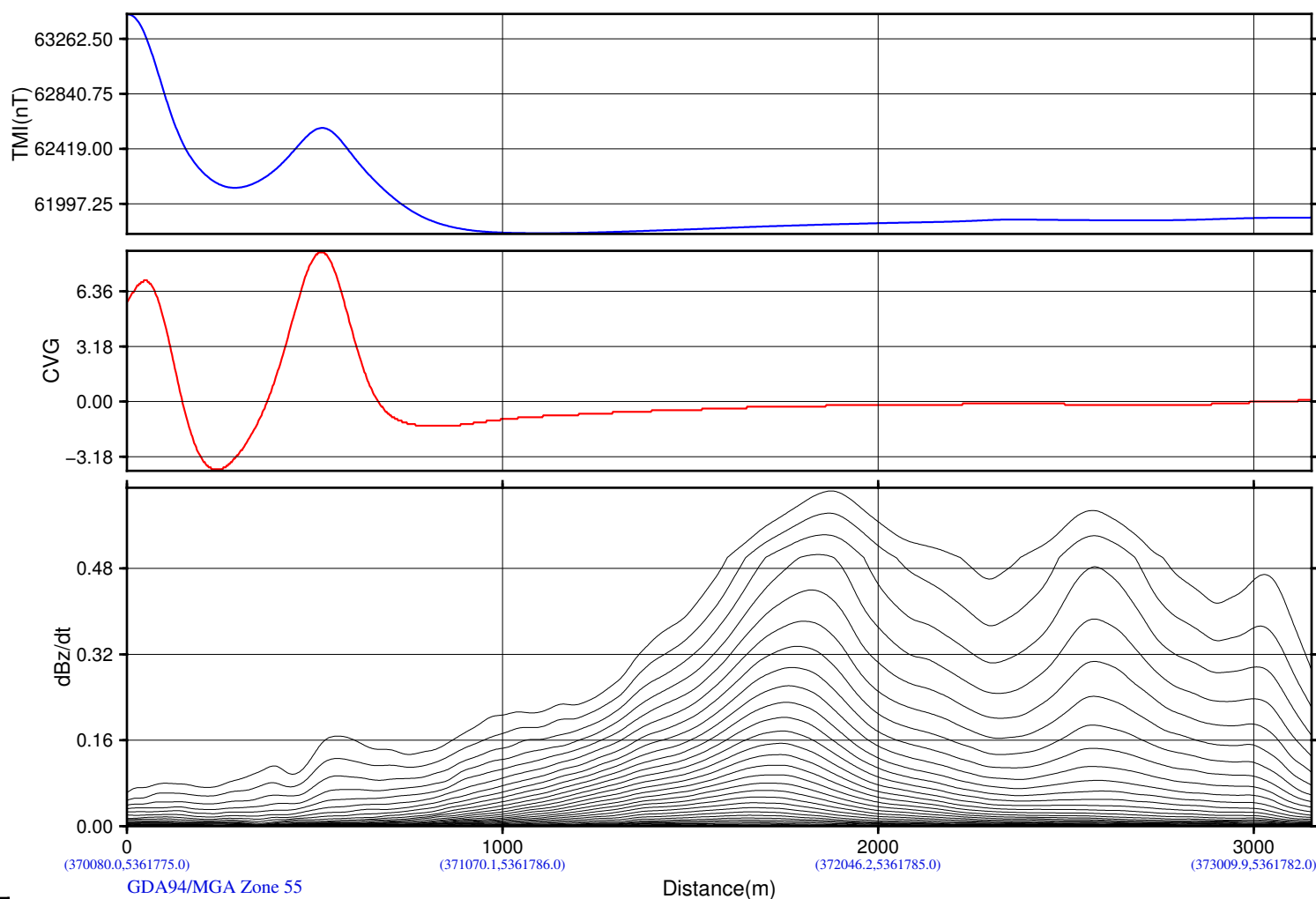
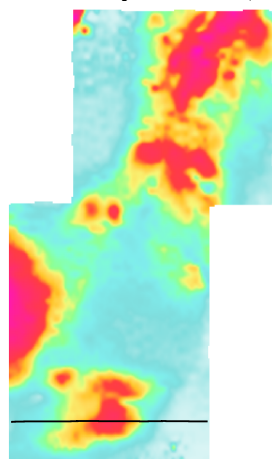

CVG of RTP_TMI

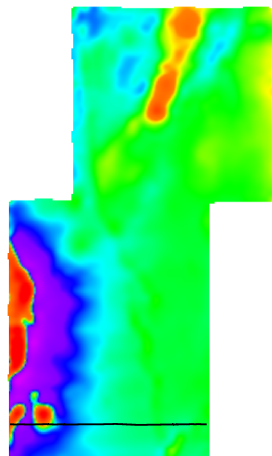

dB/dt Decay Constant (Tau)

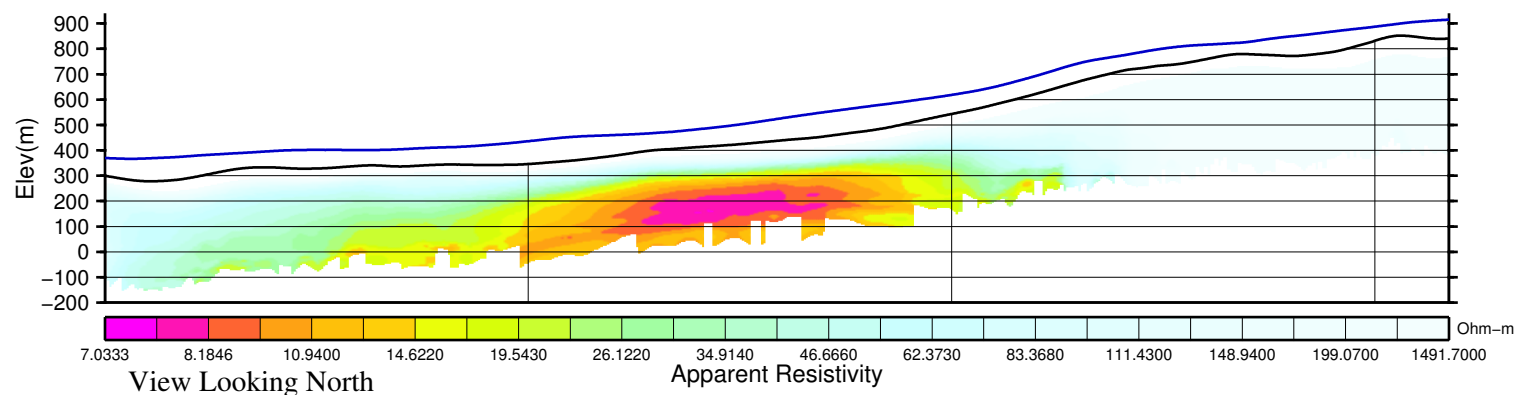
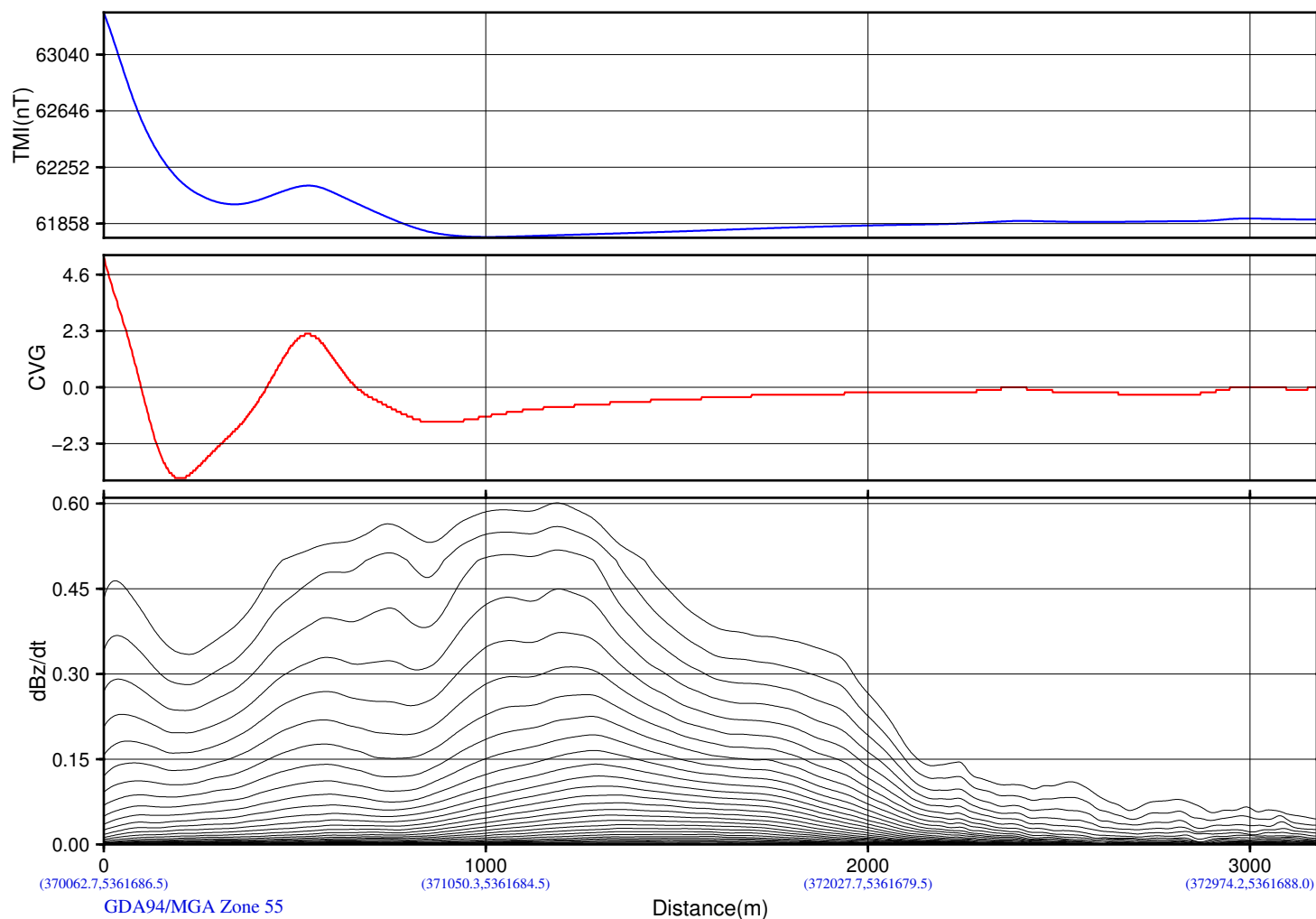
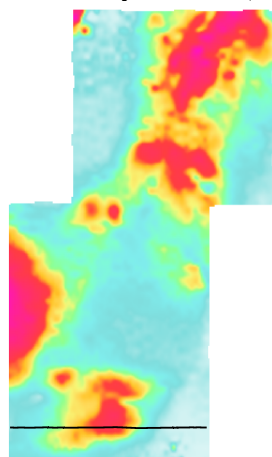

Yunnan Tin Australia TDK Resources Ltd
EL22 2010
Tullah, Tasmania, Australia

Geotech VTEM System
Job Number: AA1362
Resistivity Depth Image (RDI)
Flown by Geotech Airborne Pty Ltd.
Processed by Geotech Ltd.
245 Industrial Parkway North
Aurora, Ontario, Canada L4G 4C4
WWW.GEOTECH.CA

2014/ 2/10

CVG of RTP_TMI

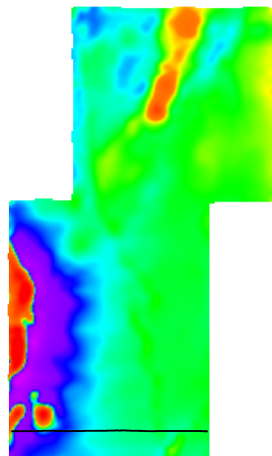

dB/dt Decay Constant (Tau)

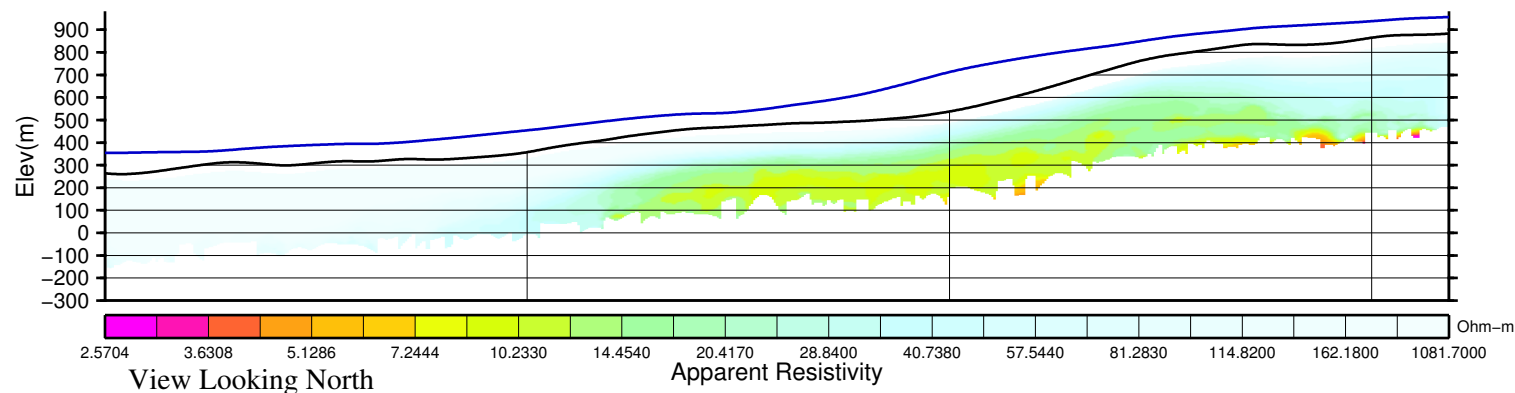
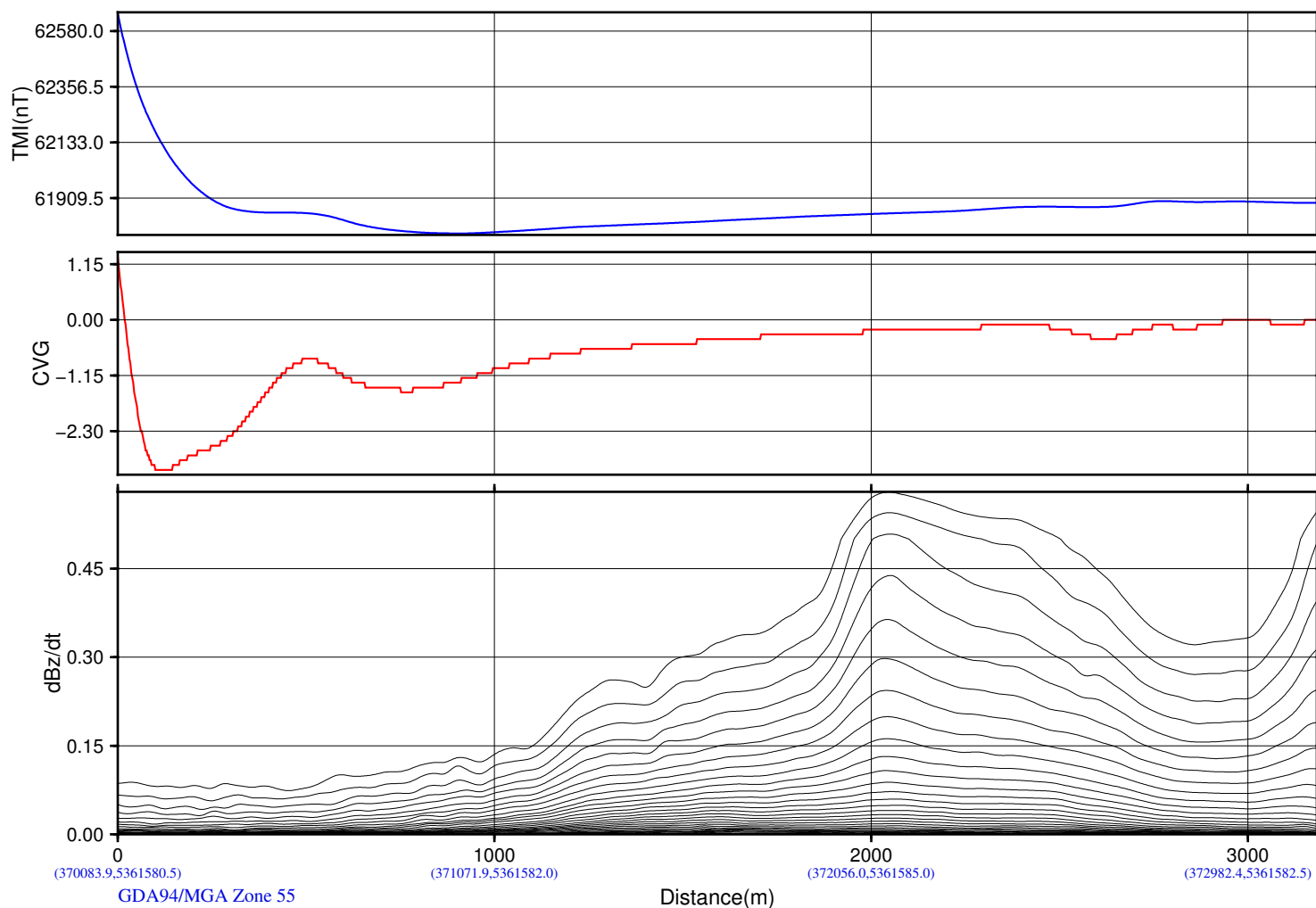
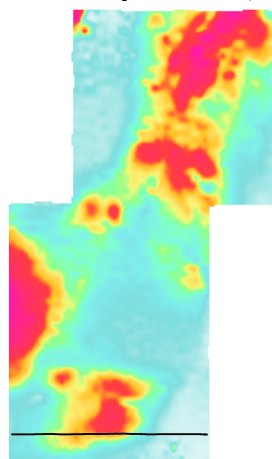

CVG of RTP_TMI

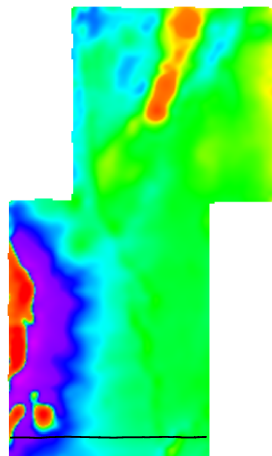

dB/dt Decay Constant (Tau)

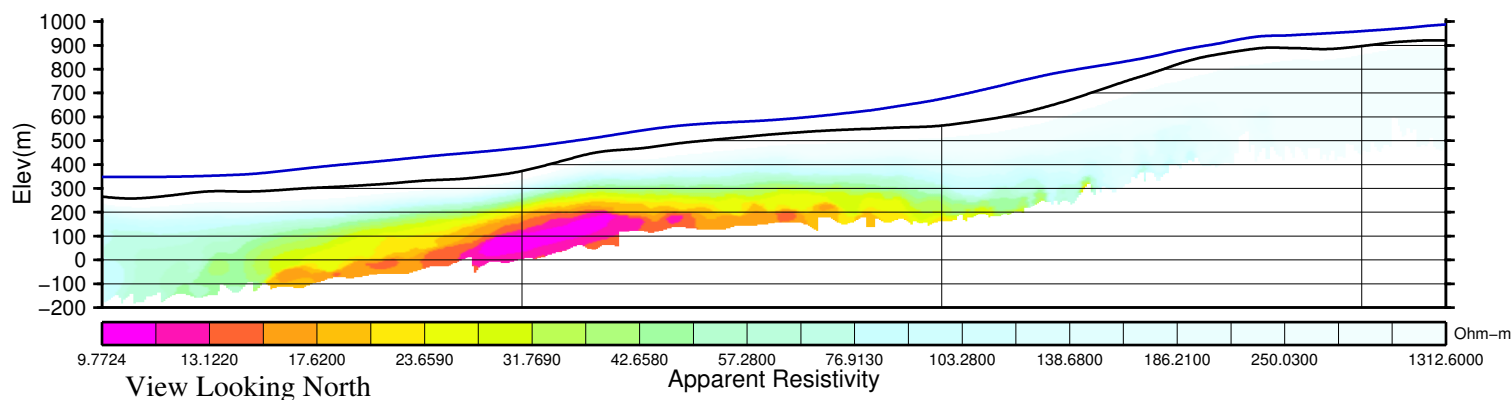
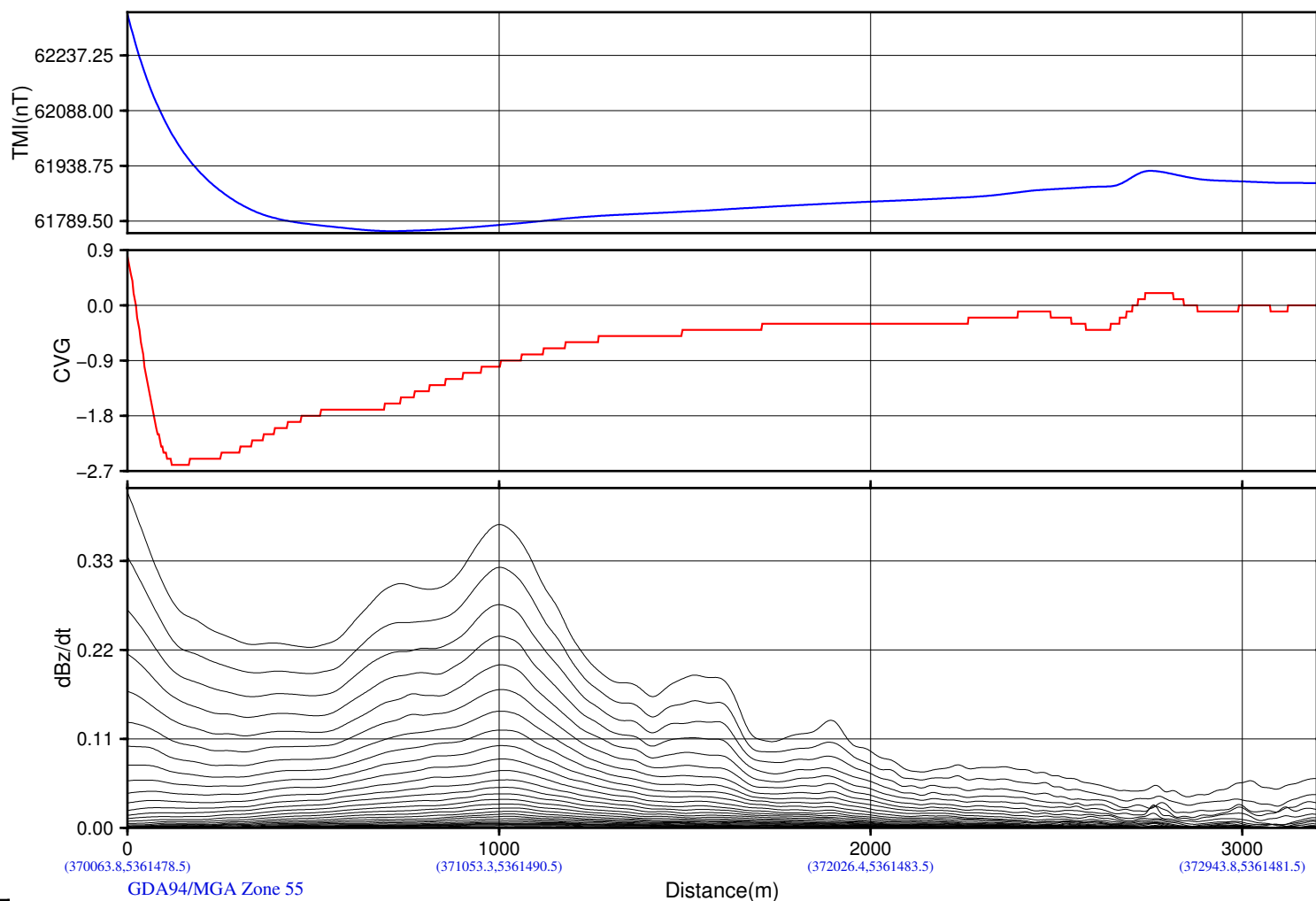
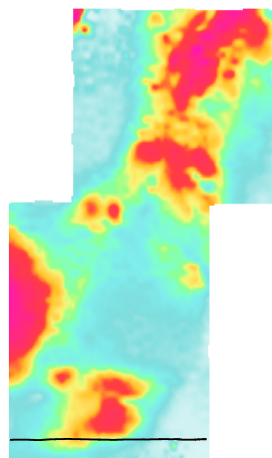

Yunnan Tin Australia TDK Resources Ltd
EL22 2010
Tullah, Tasmania, Australia

Geotech VTEM System
Job Number: AA1362
Resistivity Depth Image (RDI)
Flown by Geotech Airborne Pty Ltd.
Processed by Geotech Ltd.
245 Industrial Parkway North
Aurora, Ontario, Canada L4G 4C4
WWW.GEOTECH.CA

2014/ 2/10

CVG of RTP_TMI

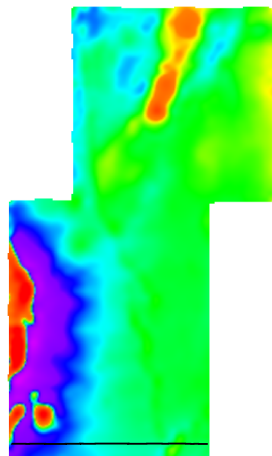

dB/dt Decay Constant (Tau)

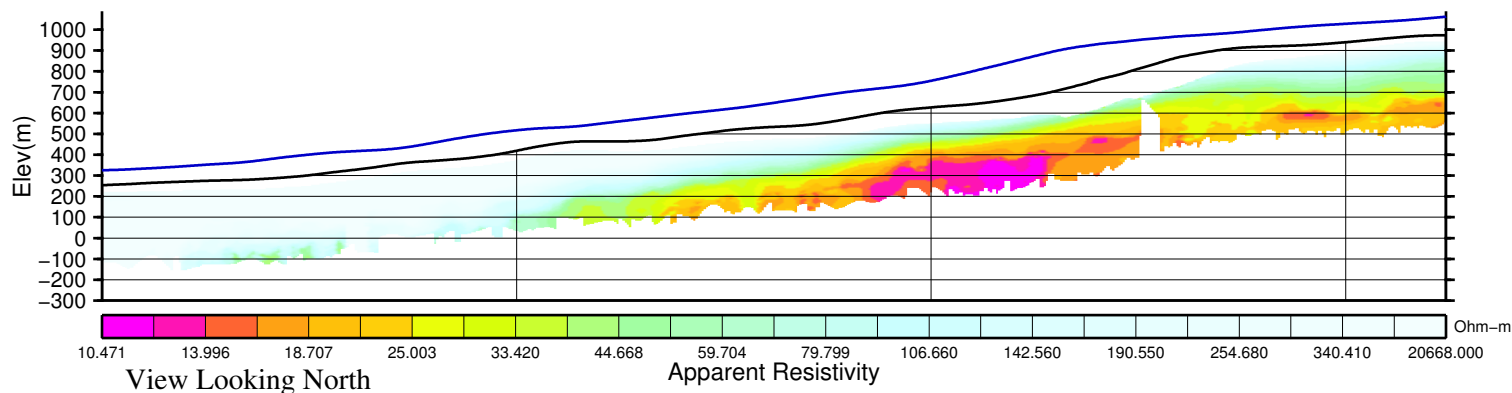
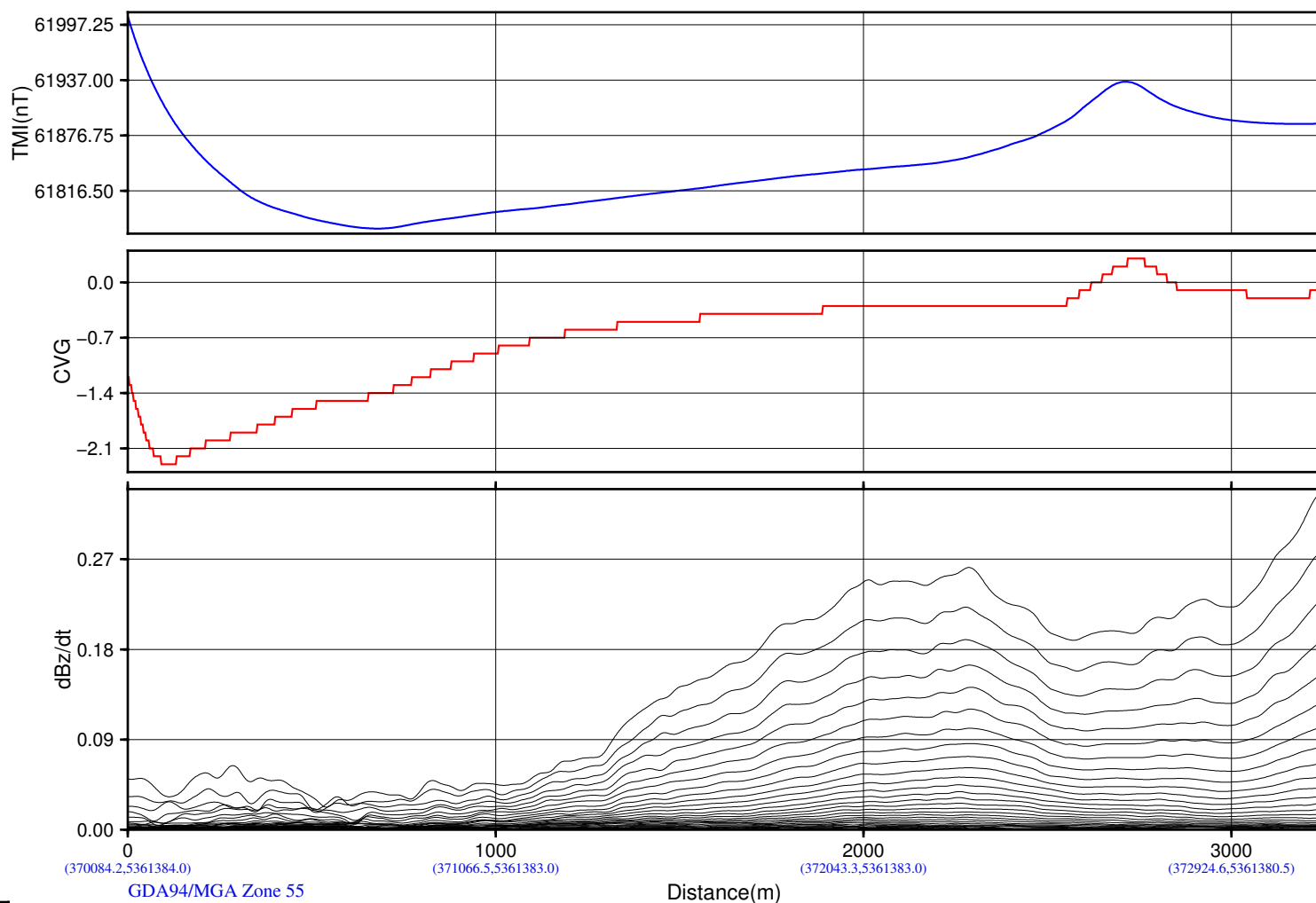
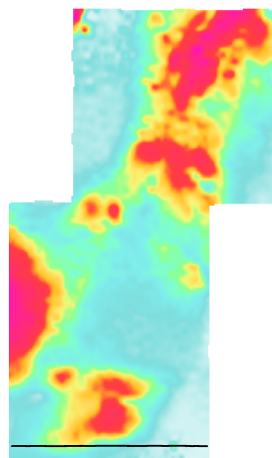

CVG of RTP_TMI

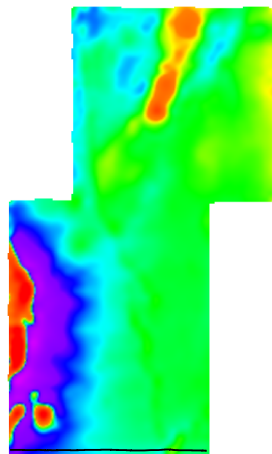

dB/dt Decay Constant (Tau)

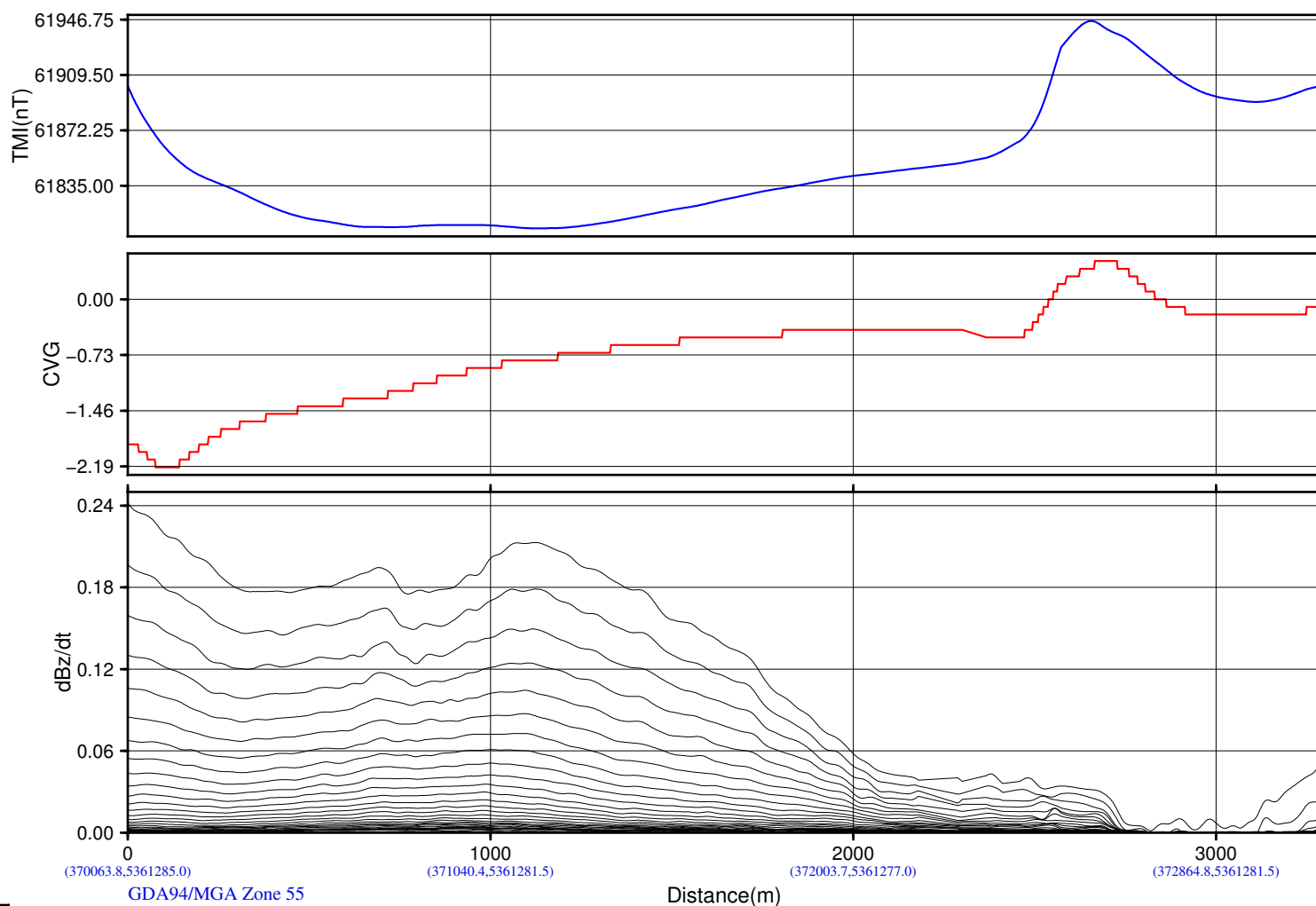
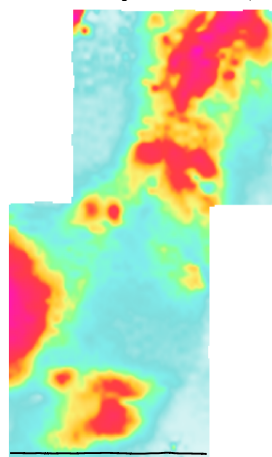

(370063.8,5361285.0)

(371040.4,5361281.5)

(372003.7,5361277.0)

(372864.8,5361281.5)

GDA94/MGA Zone 55

Distance(m)

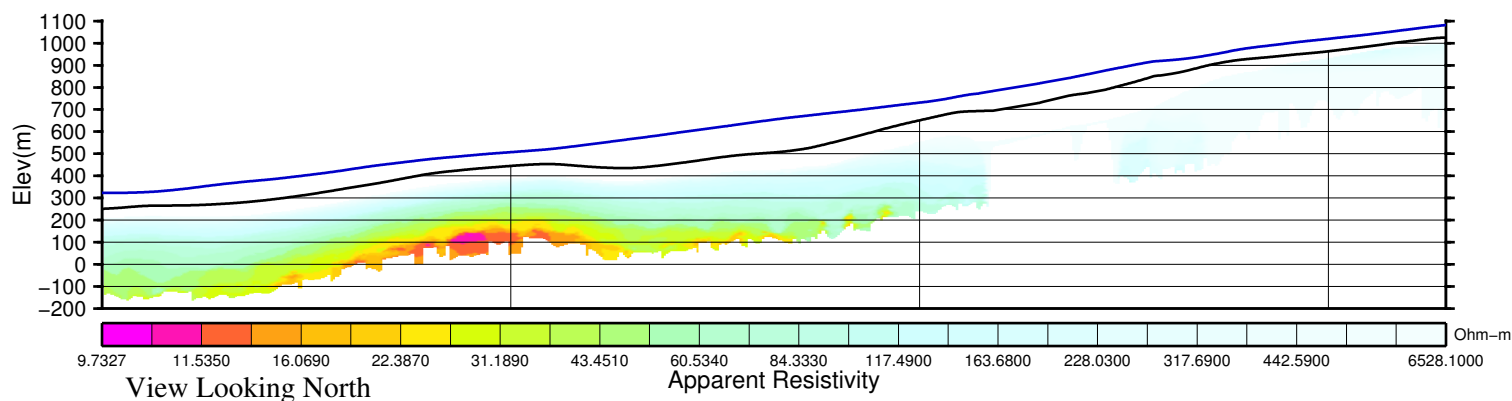

Yunnan Tin Australia TDK Resources Ltd
EL22 2010
Tullah, Tasmania, Australia

Geotech VTEM System
Job Number: AA1362
Resistivity Depth Image (RDI)
Flown by Geotech Airborne Pty Ltd.
Processed by Geotech Ltd.
245 Industrial Parkway North
Aurora, Ontario, Canada L4G 4C4
WWW.GEOTECH.CA

2014/ 2/10

CVG of RTP_TMI

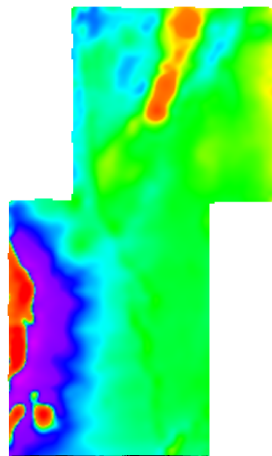

dB/dt Decay Constant (Tau)

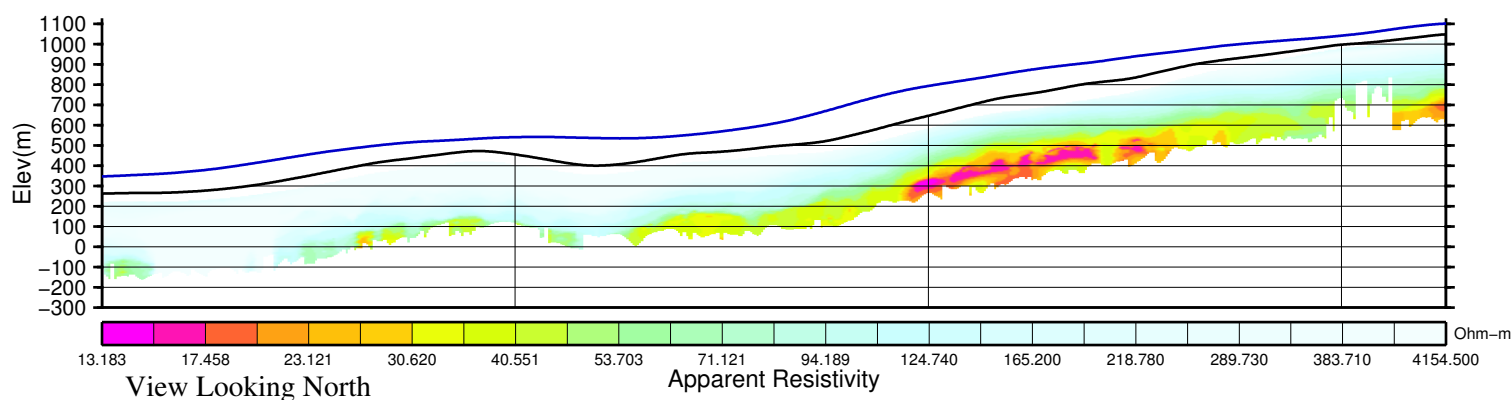
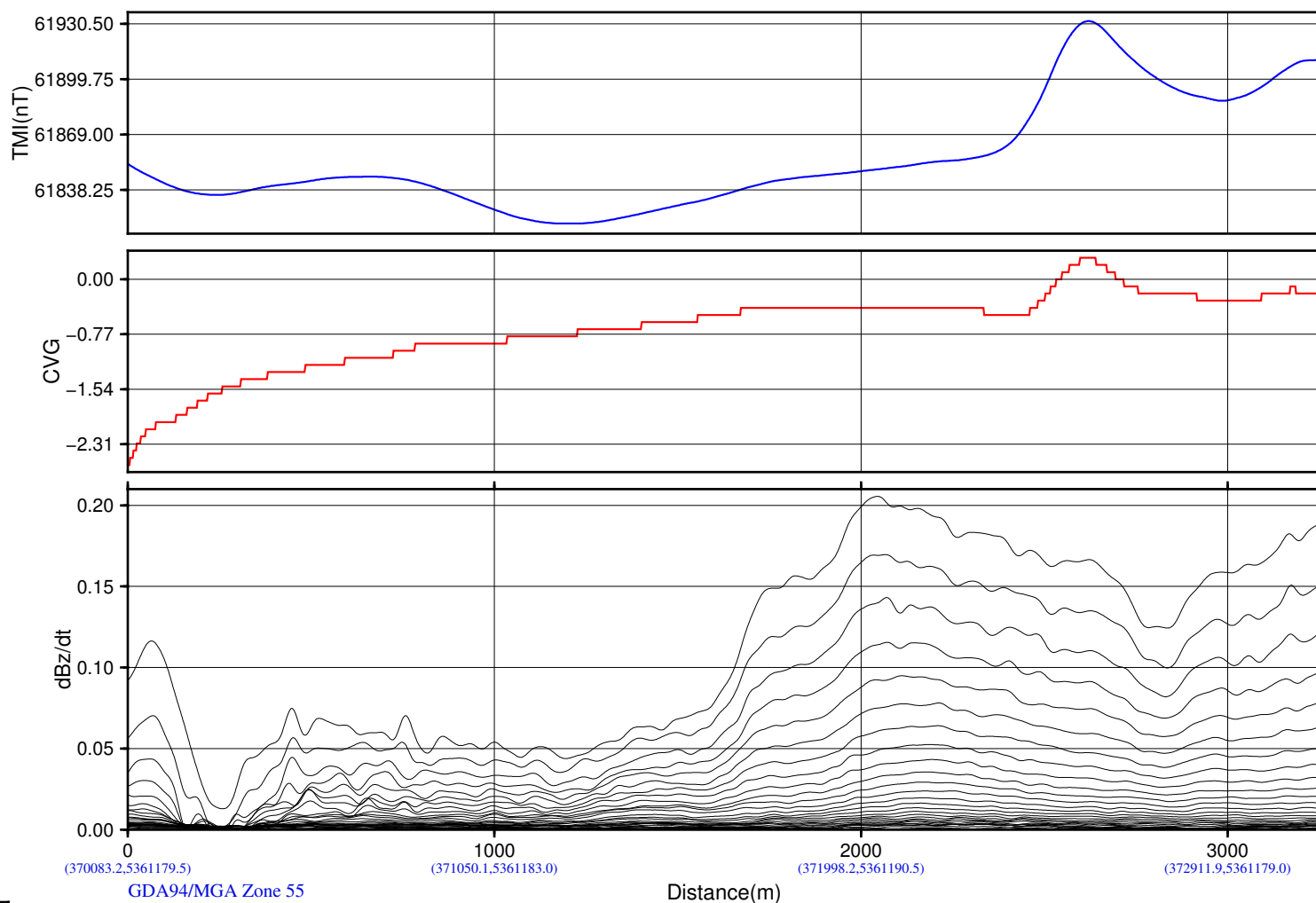
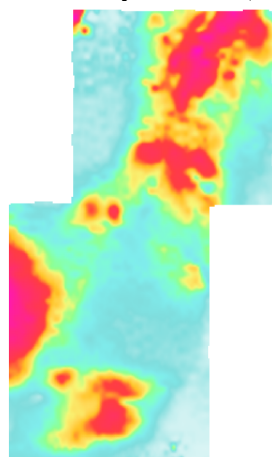

Yunnan Tin Australia TDK Resources Ltd
EL22 2010
Tullah, Tasmania, Australia

Geotech VTEM System
Job Number: AA1362
Resistivity Depth Image (RDI)
Flown by Geotech Airborne Pty Ltd.
Processed by Geotech Ltd.
245 Industrial Parkway North
Aurora, Ontario, Canada L4G 4C4
WWW.GEOTECH.CA

2014/ 2/10