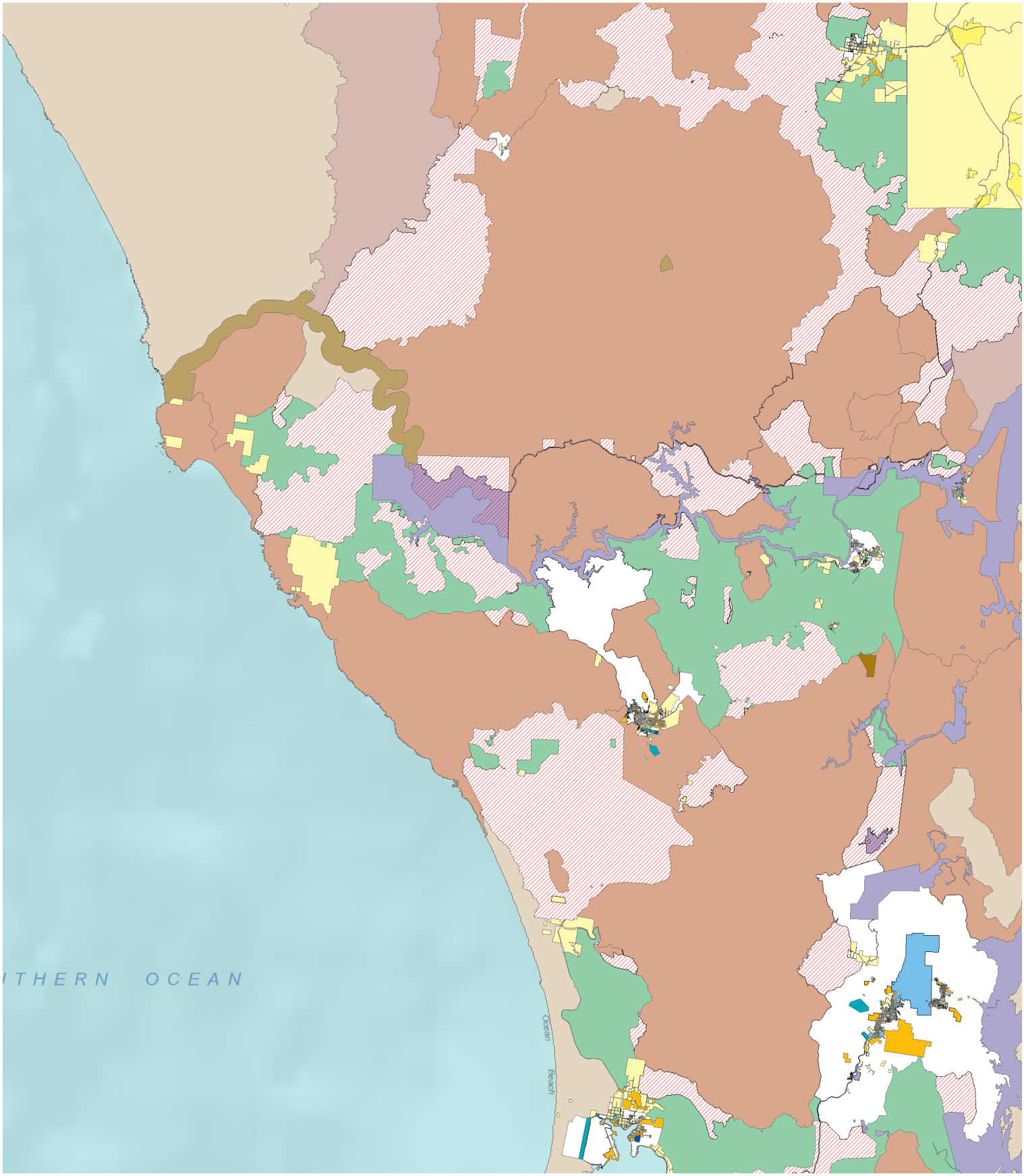

© COPYRIGHT AND DISCLAIMER . Map data is compiled from a variety of sources and hence its accuracy is variable. If you wish to make decisions based on this data you should consult with the relevant authorities. Apart from any use permitted under the *Copyright Act 1968*, no part of the report may be copied without the permission of the General Manager, *Land* Tasmania, Department of Primary Industries, Parks, Water and Environment, GPO Box 44 Hobart 7001.

Tasmanian Government